



July 7, 2020

Mike Bratcher  
Oil Conservation Division, District 2  
811 S First St.  
Artesia, NM 88210

## **Work Plan**

**Vasquez #001**  
**RP#: 2RP-5702**  
**Incident#: NRM1932257155**  
**DOR: October 9, 2019**  
**GPS: 32.2315331 -104.0559235**  
**Unit Letter J, Section 11, Township 24 South, Range 28 East**  
**Eddy County, New Mexico**

To Whom It May Concern,

COG Operating, LLC (COG) is pleased to submit the following work plan in response to a release that occurred at the Vasquez #001 tank battery. The release is located in Unit Letter J, Section 11, Township 24 South and Range 28 East in Eddy County, New Mexico. More specifically the latitude and longitude for the release are 32.2315331 North and -104.0559235 West.

## **BACKGROUND**

The release was discovered on October 9, 2019. A C-141 initial report was submitted to the New Mexico Oil Conservation Division (NMOCD). The initial C-141 is presented in Appendix A. Due to internal corrosion of a tank, a release of approximately forty-two (42) barrels (bbls) of produced water occurred inside of the unlined containment. Fluid leached through the earthen berm and impacted the well pad east of the containment.

On May 15, 2020, a geo-probe was utilized to vertically delineate the impacted area and collect background samples from the surrounding area.

## GROUNDWATER AND REGULATORY FRAMEWORK

According to the United States Geological Survey (USGS) the nearest water well (321343104025801) is located approximately 0.4 miles southeast of the release site and indicates that groundwater in the project vicinity is approximately thirty-six (36) feet below ground surface (BGS). The water well information is shown in Appendix B.

A risk based evaluation and site determinations were performed in accordance to the New Mexico Oil Conservation Division (NMOCD) Rule (Title 19 Chapter 15 Part 29) for releases on oil and gas development and production in New Mexico (effective August 14, 2018). According to the site characterization evaluation, no other receptors (water wells, playas, karst, water course, lake beds or ordinance boundaries) were located within each specific boundaries or distance from the site. The groundwater data and the site characterization evaluation data is summarized in Appendix B. The delineation and closure criteria are listed below:

### General Site Characterization and Groundwater:

Site Characterization	Average Groundwater Depth (ft.)
None Located	36 Feet

### Delineation and Closure Criteria:

Recommended Remedial Action Levels (RRALs)	
Chlorides	600 mg/kg
TPH (GRO and DRO and MRO)	100 mg/kg
TPH (GRO and DRO)	N/A
Benzene	10 mg/kg
Total BTEX	50 mg/kg

## PROPOSED WORK PLAN

- The impacted area in the vicinity of sample location SB-1 will be excavated to a depth of three (3) feet BGS.
- Due to the production equipment the impacted area inside of the berms of the tank battery will be deferred until abandonment of the facility.
- All of the excavated material will be hauled to an NMOCD approved solid waste disposal facility.
- The excavation will be backfilled with clean “like” material and contoured to match the surrounding terrain.

**SAMPLING PLAN**

Once the excavation is complete, confirmation soil samples will be collected from the excavated areas. To collect representative samples, composite samples (5-point composite) will be collected every 200 square feet from the bottom and sidewalls of the excavated area. The soil samples will be laboratory analyzed for the constituents of concern. Discrete soil samples will be collected from the excavation if any "hot spots" are encountered during the excavation.

**REMEDATION TIMEFRAME AND ESTIMATED VOLUME**

The remediation will be performed 90 days after the work plan has been approved. Approximately forty-seven (47) cubic yards of soil will be excavated and hauled offsite for proper disposal.

**SITE RECLAMATION AND RESTORATION**

All of the fluid remained on the well pad. No reclamation activities will be required at this site.

Should you have any questions or concerns on the proposed remediation activities, please do not hesitate to contact me.

Sincerely,

Sincerely,



Sheldon L. Hitchcock  
HSE Coordinator  
[slhitchcock@concho.com](mailto:slhitchcock@concho.com)

# FIGURES



October 5, 2019

# Vasquez #001

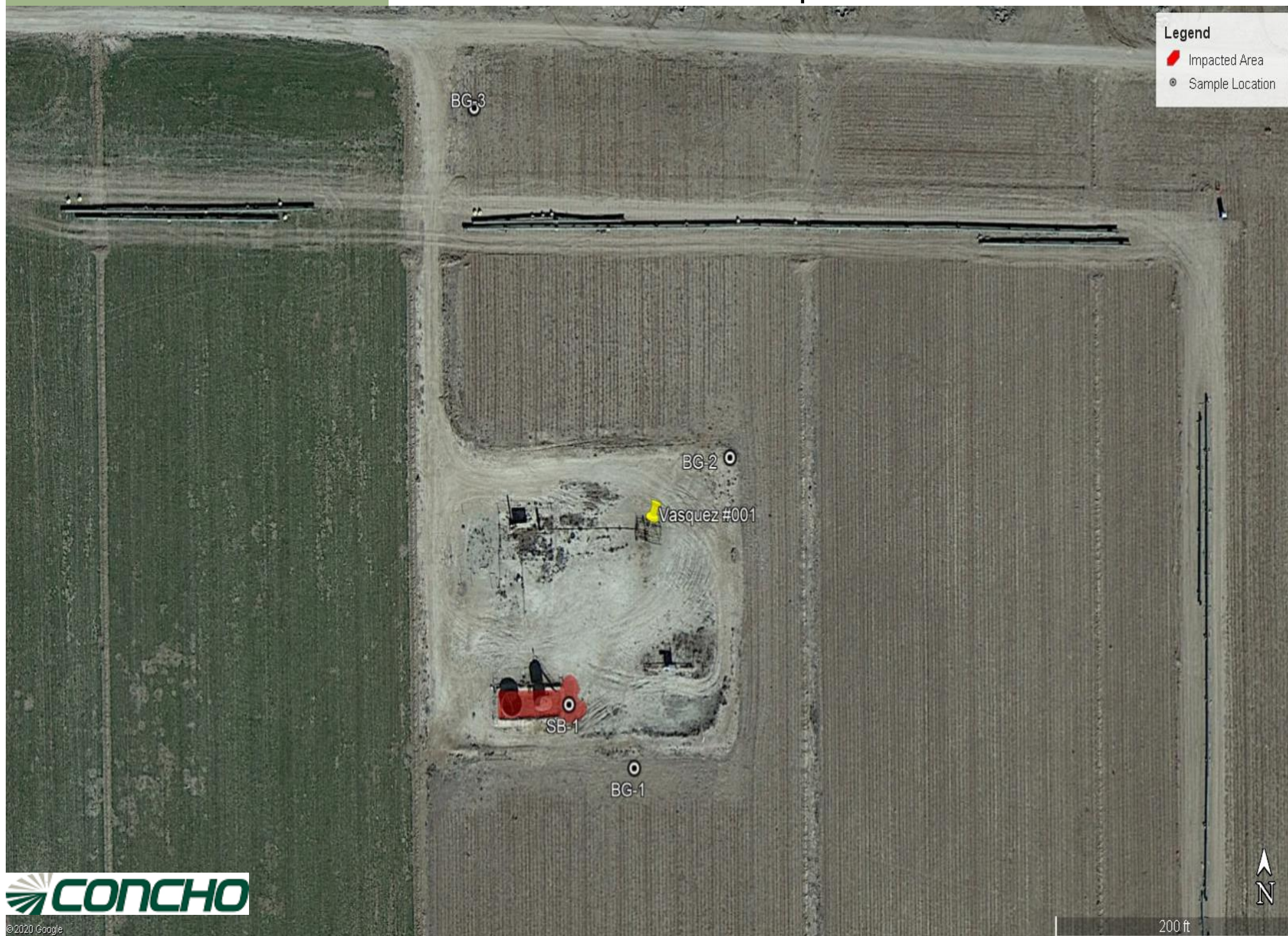



October 5, 2019

# Vasquez #001



# TABLES

**Table 1**  
**COG Operating LLC.**  
**Vasquez #001**  
**Eddy County, New Mexico**

Sample ID	Sample Depth (ft)	Sample Date	Soil Status		TPH (mg/kg)							Benzene (mg/kg)	Total BTEX (mg/kg)	Chloride (mg/kg)
			In-Situ	Removed	GRO	DRO	MRO	Total	GRO	DRO	Total			
NMOCD RRAL Limits (mg/kg)					-	-	-	2,500	-	-	1,000	10	50	20,000
SB-1	0-1	5/15/2020	X		<10.0	<10.0	<10.0	0.0	<10.0	<10.0	0.0	<0.050	<0.300	4,800
SB-1	2	5/15/2020	X		#	#	#	#	#	#	#	#	#	1,070
SB-1	3	5/15/2020	X		#	#	#	#	#	#	#	#	#	368
BG-1	0-1	5/15/2020	X		#	#	#	#	#	#	#	#	#	80
BG-1	2	5/15/2020	X		#	#	#	#	#	#	#	#	#	80
BG-1	3	5/15/2020	X		#	#	#	#	#	#	#	#	#	96
BG-1	4	5/15/2020	X		#	#	#	#	#	#	#	#	#	112
BG-1	5	5/15/2020	X		#	#	#	#	#	#	#	#	#	272
BG-1	6	5/15/2020	X		#	#	#	#	#	#	#	#	#	96
BG-1 R	7	5/15/2020	X		#	#	#	#	#	#	#	#	#	80
BG-2	0-1	5/15/2020	X		#	#	#	#	#	#	#	#	#	112
BG-2	2	5/15/2020	X		#	#	#	#	#	#	#	#	#	128
BG-2	3	5/15/2020	X		#	#	#	#	#	#	#	#	#	128
BG-2	4	5/15/2020	X		#	#	#	#	#	#	#	#	#	112
BG-2	5	5/15/2020	X		#	#	#	#	#	#	#	#	#	144
BG-2	6	5/15/2020	X		#	#	#	#	#	#	#	#	#	144
BG-2	7	5/15/2020	X		#	#	#	#	#	#	#	#	#	144
BG-2	8	5/15/2020	X		#	#	#	#	#	#	#	#	#	64
BG-2	9	5/15/2020	X		#	#	#	#	#	#	#	#	#	288
BG-2	10	5/15/2020	X		#	#	#	#	#	#	#	#	#	96
BG-2 R	11	5/15/2020	X		#	#	#	#	#	#	#	#	#	144
BG-3	0-1	5/15/2020	X		#	#	#	#	#	#	#	#	#	96
BG-3	2	5/15/2020	X		#	#	#	#	#	#	#	#	#	112
BG-3	3	5/15/2020	X		#	#	#	#	#	#	#	#	#	96
BG-3	4	5/15/2020	X		#	#	#	#	#	#	#	#	#	144
BG-3	5	5/15/2020	X		#	#	#	#	#	#	#	#	#	160
BG-3 R	6	5/15/2020	X		#	#	#	#	#	#	#	#	#	96
Avg BG Chloride	126.01													

 Proposed Excavation Depth  
 ( # ) Not Analyzed



# APPENDIX A

District I  
1625 N. French Dr., Hobbs, NM 88240  
District II  
811 S. First St., Artesia, NM 88210  
District III  
1000 Rio Brazos Road, Aztec, NM 87410  
District IV  
1220 S. St. Francis Dr., Santa Fe, NM 87505

State of New Mexico  
Energy Minerals and Natural  
Resources Department  
  
Oil Conservation Division  
1220 South St. Francis Dr.  
Santa Fe, NM 87505

Form C-141  
Revised August 24, 2018  
Submit to appropriate OCD District office

Incident ID	
District RP	
Facility ID	
Application ID	

## Release Notification

### Responsible Party

Responsible Party	OGRID
Contact Name	Contact Telephone
Contact email	Incident # (assigned by OCD)
Contact mailing address	

### Location of Release Source

Latitude \_\_\_\_\_ Longitude \_\_\_\_\_  
(NAD 83 in decimal degrees to 5 decimal places)

Site Name	Site Type
Date Release Discovered	API# (if applicable)

Unit Letter	Section	Township	Range	County

Surface Owner: ☐ State ☐ Federal ☐ Tribal ☐ Private (Name: \_\_\_\_\_)

### Nature and Volume of Release

Material(s) Released (Select all that apply and attach calculations or specific justification for the volumes provided below)

<input type="checkbox"/> Crude Oil	Volume Released (bbls)	Volume Recovered (bbls)
<input type="checkbox"/> Produced Water	Volume Released (bbls)	Volume Recovered (bbls)
	Is the concentration of dissolved chloride in the produced water >10,000 mg/l?	<input type="checkbox"/> Yes <input type="checkbox"/> No
<input type="checkbox"/> Condensate	Volume Released (bbls)	Volume Recovered (bbls)
<input type="checkbox"/> Natural Gas	Volume Released (Mcf)	Volume Recovered (Mcf)
<input type="checkbox"/> Other (describe)	Volume/Weight Released (provide units)	Volume/Weight Recovered (provide units)

Cause of Release

Incident ID	
District RP	
Facility ID	
Application ID	

Was this a major release as defined by 19.15.29.7(A) NMAC?  <input type="checkbox"/> Yes <input type="checkbox"/> No	If YES, for what reason(s) does the responsible party consider this a major release?
If YES, was immediate notice given to the OCD? By whom? To whom? When and by what means (phone, email, etc)?	

### Initial Response

*The responsible party must undertake the following actions immediately unless they could create a safety hazard that would result in injury*

<input type="checkbox"/> The source of the release has been stopped.	
<input type="checkbox"/> The impacted area has been secured to protect human health and the environment.	
<input type="checkbox"/> Released materials have been contained via the use of berms or dikes, absorbent pads, or other containment devices.	
<input type="checkbox"/> All free liquids and recoverable materials have been removed and managed appropriately.	
If all the actions described above have <u>not</u> been undertaken, explain why:	
Per 19.15.29.8 B. (4) NMAC the responsible party may commence remediation immediately after discovery of a release. If remediation has begun, please attach a narrative of actions to date. If remedial efforts have been successfully completed or if the release occurred within a lined containment area (see 19.15.29.11(A)(5)(a) NMAC), please attach all information needed for closure evaluation.	
I hereby certify that the information given above is true and complete to the best of my knowledge and understand that pursuant to OCD rules and regulations all operators are required to report and/or file certain release notifications and perform corrective actions for releases which may endanger public health or the environment. The acceptance of a C-141 report by the OCD does not relieve the operator of liability should their operations have failed to adequately investigate and remediate contamination that pose a threat to groundwater, surface water, human health or the environment. In addition, OCD acceptance of a C-141 report does not relieve the operator of responsibility for compliance with any other federal, state, or local laws and/or regulations.	
Printed Name: _____	Title: _____
Signature: <u>Sheldon Nitan</u>	Date: _____
email: _____	Telephone: _____
<b><u>OCD Only</u></b>	
Received by: _____	Date: _____

Incident ID	
District RP	
Facility ID	
Application ID	

## Site Assessment/Characterization

*This information must be provided to the appropriate district office no later than 90 days after the release discovery date.*

What is the shallowest depth to groundwater beneath the area affected by the release?	_____ (ft bgs)
Did this release impact groundwater or surface water?	<input type="checkbox"/> Yes <input type="checkbox"/> No
Are the lateral extents of the release within 300 feet of a continuously flowing watercourse or any other significant watercourse?	<input type="checkbox"/> Yes <input type="checkbox"/> No
Are the lateral extents of the release within 200 feet of any lakebed, sinkhole, or playa lake (measured from the ordinary high-water mark)?	<input type="checkbox"/> Yes <input type="checkbox"/> No
Are the lateral extents of the release within 300 feet of an occupied permanent residence, school, hospital, institution, or church?	<input type="checkbox"/> Yes <input type="checkbox"/> No
Are the lateral extents of the release within 500 horizontal feet of a spring or a private domestic fresh water well used by less than five households for domestic or stock watering purposes?	<input type="checkbox"/> Yes <input type="checkbox"/> No
Are the lateral extents of the release within 1000 feet of any other fresh water well or spring?	<input type="checkbox"/> Yes <input type="checkbox"/> No
Are the lateral extents of the release within incorporated municipal boundaries or within a defined municipal fresh water well field?	<input type="checkbox"/> Yes <input type="checkbox"/> No
Are the lateral extents of the release within 300 feet of a wetland?	<input type="checkbox"/> Yes <input type="checkbox"/> No
Are the lateral extents of the release overlying a subsurface mine?	<input type="checkbox"/> Yes <input type="checkbox"/> No
Are the lateral extents of the release overlying an unstable area such as karst geology?	<input type="checkbox"/> Yes <input type="checkbox"/> No
Are the lateral extents of the release within a 100-year floodplain?	<input type="checkbox"/> Yes <input type="checkbox"/> No
Did the release impact areas <b>not</b> on an exploration, development, production, or storage site?	<input type="checkbox"/> Yes <input type="checkbox"/> No

Attach a comprehensive report (electronic submittals in .pdf format are preferred) demonstrating the lateral and vertical extents of soil contamination associated with the release have been determined. Refer to 19.15.29.11 NMAC for specifics.

### **Characterization Report Checklist:** *Each of the following items must be included in the report.*

- ☐ Scaled site map showing impacted area, surface features, subsurface features, delineation points, and monitoring wells.
- ☐ Field data
- ☐ Data table of soil contaminant concentration data
- ☐ Depth to water determination
- ☐ Determination of water sources and significant watercourses within ½-mile of the lateral extents of the release
- ☐ Boring or excavation logs
- ☐ Photographs including date and GIS information
- ☐ Topographic/Aerial maps
- ☐ Laboratory data including chain of custody

If the site characterization report does not include completed efforts at remediation of the release, the report must include a proposed remediation plan. That plan must include the estimated volume of material to be remediated, the proposed remediation technique, proposed sampling plan and methods, anticipated timelines for beginning and completing the remediation. The closure criteria for a release are contained in Table 1 of 19.15.29.12 NMAC, however, use of the table is modified by site- and release-specific parameters.



State of New Mexico  
Oil Conservation Division

Page 4

Incident ID	
District RP	
Facility ID	
Application ID	

I hereby certify that the information given above is true and complete to the best of my knowledge and understand that pursuant to OCD rules and regulations all operators are required to report and/or file certain release notifications and perform corrective actions for releases which may endanger public health or the environment. The acceptance of a C-141 report by the OCD does not relieve the operator of liability should their operations have failed to adequately investigate and remediate contamination that pose a threat to groundwater, surface water, human health or the environment. In addition, OCD acceptance of a C-141 report does not relieve the operator of responsibility for compliance with any other federal, state, or local laws and/or regulations.

Printed Name: \_\_\_\_\_ Title: \_\_\_\_\_

Signature: Sheldon Nitan Date: \_\_\_\_\_

email: \_\_\_\_\_ Telephone: \_\_\_\_\_

**OCD Only**

Received by: \_\_\_\_\_ Date: \_\_\_\_\_

Incident ID	
District RP	
Facility ID	
Application ID	

## Remediation Plan

**Remediation Plan Checklist:** *Each of the following items must be included in the plan.*

- ☐ Detailed description of proposed remediation technique
- ☐ Scaled sitemap with GPS coordinates showing delineation points
- ☐ Estimated volume of material to be remediated
- ☐ Closure criteria is to Table 1 specifications subject to 19.15.29.12(C)(4) NMAC
- ☐ Proposed schedule for remediation (note if remediation plan timeline is more than 90 days OCD approval is required)

**Deferral Requests Only:** *Each of the following items must be confirmed as part of any request for deferral of remediation.*

- ☐ Contamination must be in areas immediately under or around production equipment where remediation could cause a major facility deconstruction.
- ☐ Extents of contamination must be fully delineated.
- ☐ Contamination does not cause an imminent risk to human health, the environment, or groundwater.

I hereby certify that the information given above is true and complete to the best of my knowledge and understand that pursuant to OCD rules and regulations all operators are required to report and/or file certain release notifications and perform corrective actions for releases which may endanger public health or the environment. The acceptance of a C-141 report by the OCD does not relieve the operator of liability should their operations have failed to adequately investigate and remediate contamination that pose a threat to groundwater, surface water, human health or the environment. In addition, OCD acceptance of a C-141 report does not relieve the operator of responsibility for compliance with any other federal, state, or local laws and/or regulations.

Printed Name: \_\_\_\_\_ Title: \_\_\_\_\_

Signature: Sheldon Nitan Date: \_\_\_\_\_

email: \_\_\_\_\_ Telephone: \_\_\_\_\_

**OCD Only**

Received by: \_\_\_\_\_ Date: \_\_\_\_\_

☐ Approved ☐ Approved with Attached Conditions of Approval ☐ Denied ☐ Deferral ApprovedSignature:  Date: 09/10/2020

Incident ID	
District RP	
Facility ID	
Application ID	

## Closure

The responsible party must attach information demonstrating they have complied with all applicable closure requirements and any conditions or directives of the OCD. This demonstration should be in the form of a comprehensive report (electronic submittals in .pdf format are preferred) including a scaled site map, sampling diagrams, relevant field notes, photographs of any excavation prior to backfilling, laboratory data including chain of custody documents of final sampling, and a narrative of the remedial activities. Refer to 19.15.29.12 NMAC.

**Closure Report Attachment Checklist:** *Each of the following items must be included in the closure report.*

- ☐ A scaled site and sampling diagram as described in 19.15.29.11 NMAC
- ☐ Photographs of the remediated site prior to backfill or photos of the liner integrity if applicable (Note: appropriate OCD District office must be notified 2 days prior to liner inspection)
- ☐ Laboratory analyses of final sampling (Note: appropriate ODC District office must be notified 2 days prior to final sampling)
- ☐ Description of remediation activities

I hereby certify that the information given above is true and complete to the best of my knowledge and understand that pursuant to OCD rules and regulations all operators are required to report and/or file certain release notifications and perform corrective actions for releases which may endanger public health or the environment. The acceptance of a C-141 report by the OCD does not relieve the operator of liability should their operations have failed to adequately investigate and remediate contamination that pose a threat to groundwater, surface water, human health or the environment. In addition, OCD acceptance of a C-141 report does not relieve the operator of responsibility for compliance with any other federal, state, or local laws and/or regulations. The responsible party acknowledges they must substantially restore, reclaim, and re-vegetate the impacted surface area to the conditions that existed prior to the release or their final land use in accordance with 19.15.29.13 NMAC including notification to the OCD when reclamation and re-vegetation are complete.

Printed Name: \_\_\_\_\_ Title: \_\_\_\_\_

Signature: Sheldon Hittman Date: \_\_\_\_\_

email: \_\_\_\_\_ Telephone: \_\_\_\_\_

### OCD Only

Received by: \_\_\_\_\_ Date: \_\_\_\_\_

Closure approval by the OCD does not relieve the responsible party of liability should their operations have failed to adequately investigate and remediate contamination that poses a threat to groundwater, surface water, human health, or the environment nor does not relieve the responsible party of compliance with any other federal, state, or local laws and/or regulations.

Closure Approved by: \_\_\_\_\_ Date: \_\_\_\_\_

Printed Name: \_\_\_\_\_ Title: \_\_\_\_\_

# APPENDIX B



Legend

FEMA National Flood Hazard

Flood Hazard Zones

1% Annual Chance Flood Hazard

Regulatory Floodway

Special Floodway

Area of Undetermined Flood Hazard

0.2% Annual Chance Flood Hazard

Future Conditions 1% Annual Chance Flood Hazard

Area with Reduced Risk Due to Levee

COG - Environmental

Environmental

Mine Workings

Karst Occurance Areas

High

Low

Medium

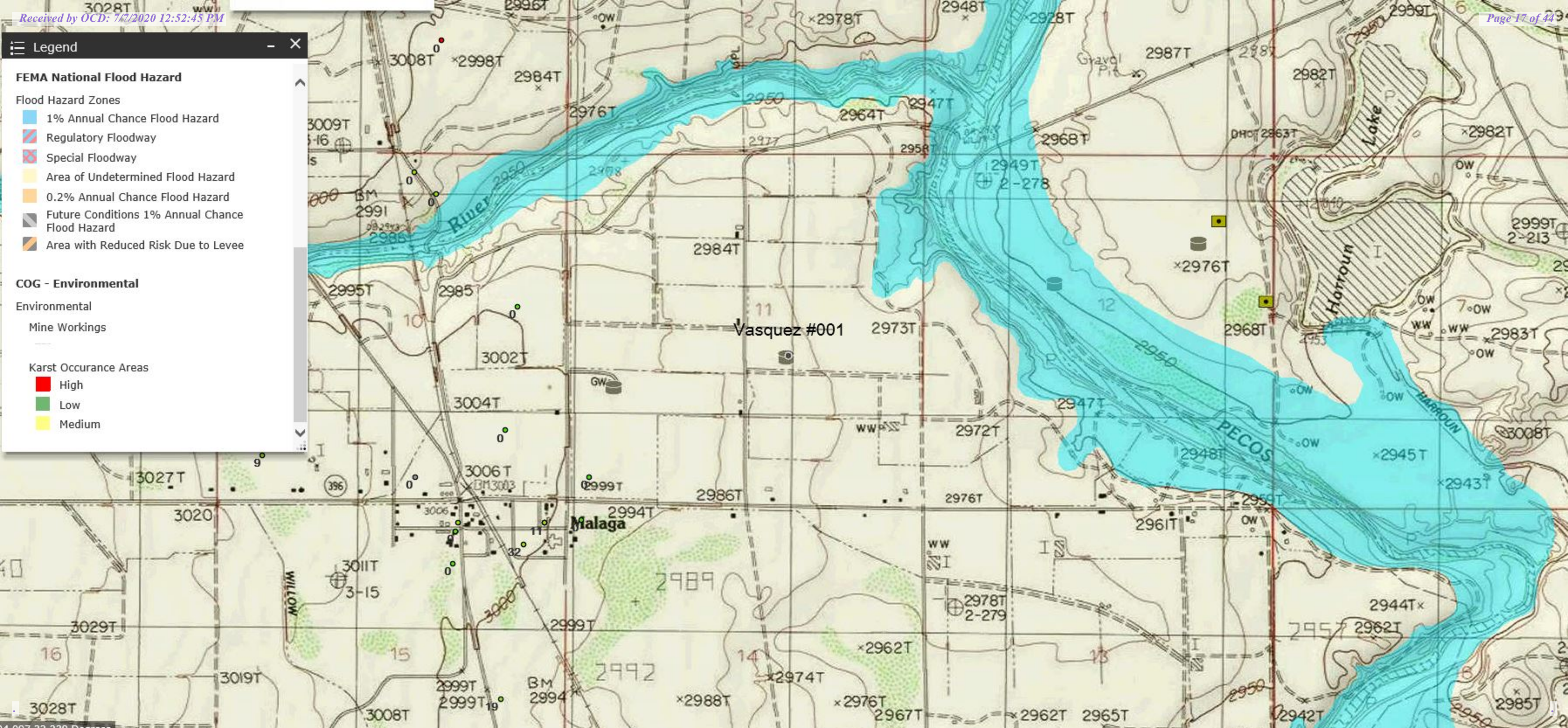



## USGS 321343104025801 24S.28E.11.44211

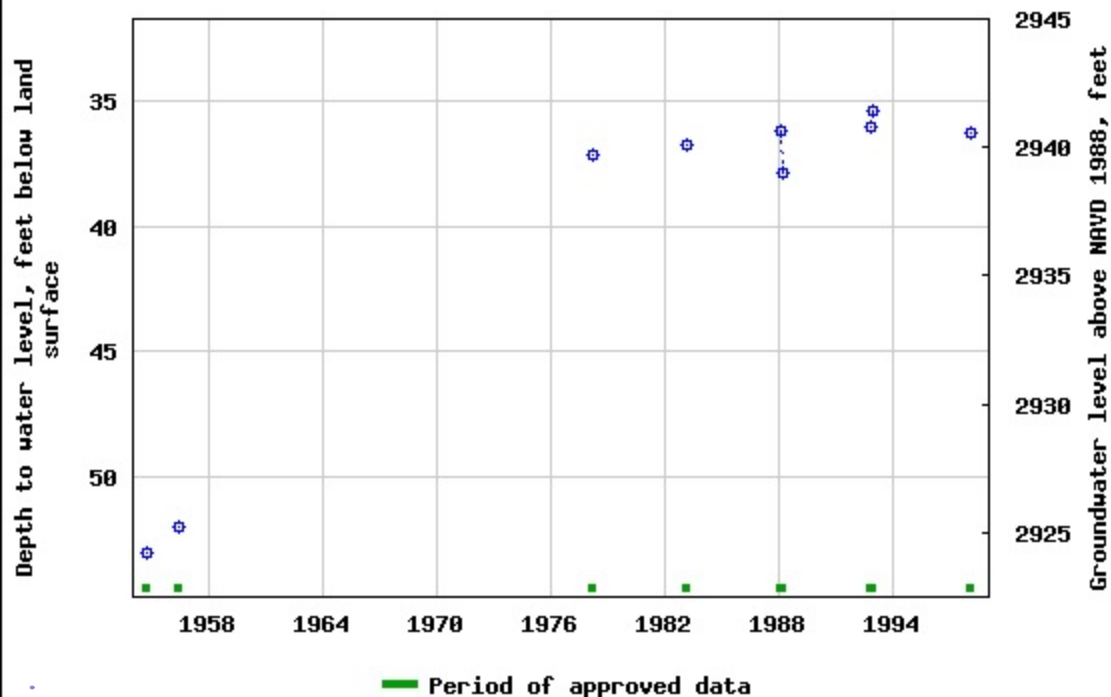

# APPENDIX C



PHONE (575) 393-2326 ° 101 E. MARLAND ° HOBBS, NM 88240

---

May 21, 2020

DAVID ADKINS

TALON LPE

408 W. TEXAS AVE.

ARTESIA, NM 88210

RE: VASQUEZ #001

Enclosed are the results of analyses for samples received by the laboratory on 05/20/20 14:30.

Cardinal Laboratories is accredited through Texas NELAP under certificate number T104704398-19-12. Accreditation applies to drinking water, non-potable water and solid and chemical materials. All accredited analytes are denoted by an asterisk (\*). For a complete list of accredited analytes and matrices visit the TCEQ website at [www.tceq.texas.gov/field/qa/lab\\_accred\\_certif.html](http://www.tceq.texas.gov/field/qa/lab_accred_certif.html).

Cardinal Laboratories is accredited through the State of Colorado Department of Public Health and Environment for:

Method EPA 552.2	Haloacetic Acids (HAA-5)
Method EPA 524.2	Total Trihalomethanes (TTHM)
Method EPA 524.4	Regulated VOCs (V1, V2, V3)

Accreditation applies to public drinking water matrices.

This report meets NELAP requirements and is made up of a cover page, analytical results, and a copy of the original chain-of-custody. If you have any questions concerning this report, please feel free to contact me.

Sincerely,

A handwritten signature in black ink that reads "Celey D. Keene". The signature is written in a cursive style with a large, stylized 'C' and 'K'.

Celey D. Keene

Lab Director/Quality Manager





PHONE (575) 393-2326 ° 101 E. MARLAND ° HOBBS, NM 88240

**Analytical Results For:**

TALON LPE  
DAVID ADKINS  
408 W. TEXAS AVE.  
ARTESIA NM, 88210  
Fax To: (575) 745-8905

Received: 05/20/2020  
Reported: 05/21/2020  
Project Name: VASQUEZ #001  
Project Number: NONE GIVEN  
Project Location: COG - EDDY CO

Sampling Date: 05/15/2020  
Sampling Type: Soil  
Sampling Condition: Cool & Intact  
Sample Received By: Tamara Oldaker

**Sample ID: SB - 1 0-1' (H001382-01)**

BTEX 8021B		mg/kg		Analyzed By: MS					
Analyte	Result	Reporting Limit	Analyzed	Method Blank	BS	% Recovery	True Value QC	RPD	Qualifier
Benzene*	<0.050	0.050	05/20/2020	ND	1.92	95.8	2.00	6.49	
Toluene*	<0.050	0.050	05/20/2020	ND	1.96	97.8	2.00	6.73	
Ethylbenzene*	<0.050	0.050	05/20/2020	ND	2.01	101	2.00	6.95	
Total Xylenes*	<0.150	0.150	05/20/2020	ND	5.87	97.8	6.00	7.05	
Total BTEX	<0.300	0.300	05/20/2020	ND					

Surrogate: 4-Bromofluorobenzene (PID) 103 % 73.3-129

Chloride, SM4500Cl-B		mg/kg		Analyzed By: AC					
Analyte	Result	Reporting Limit	Analyzed	Method Blank	BS	% Recovery	True Value QC	RPD	Qualifier
Chloride	4800	16.0	05/21/2020	ND	432	108	400	0.00	

TPH 8015M		mg/kg		Analyzed By: MS					
Analyte	Result	Reporting Limit	Analyzed	Method Blank	BS	% Recovery	True Value QC	RPD	Qualifier
GRO C6-C10*	<10.0	10.0	05/20/2020	ND	190	95.0	200	1.97	
DRO >C10-C28*	<10.0	10.0	05/20/2020	ND	186	93.1	200	4.33	
EXT DRO >C28-C36	<10.0	10.0	05/20/2020	ND					

Surrogate: 1-Chlorooctane 85.5 % 44.3-144

Surrogate: 1-Chlorooctadecane 87.8 % 42.2-156

Cardinal Laboratories

\*=Accredited Analyte

PLEASE NOTE: Liability and Damages. Cardinal's liability and client's exclusive remedy for any claim arising, whether based in contract or tort, shall be limited to the amount paid by client for analyses. All claims, including those for negligence and any other cause whatsoever shall be deemed waived unless made in writing and received by Cardinal within thirty (30) days after completion of the applicable service. In no event shall Cardinal be liable for incidental or consequential damages, including, without limitation, business interruptions, loss of use, or loss of profits incurred by client, its subsidiaries, affiliates or successors arising out of or related to the performance of the services hereunder by Cardinal, regardless of whether such claim is based upon any of the above stated reasons or otherwise. Results relate only to the samples identified above. This report shall not be reproduced except in full with written approval of Cardinal Laboratories.

Celey D. Keene, Lab Director/Quality Manager



PHONE (575) 393-2326 ° 101 E. MARLAND ° HOBBS, NM 88240

**Analytical Results For:**

TALON LPE  
 DAVID ADKINS  
 408 W. TEXAS AVE.  
 ARTESIA NM, 88210  
 Fax To: (575) 745-8905

Received: 05/20/2020  
 Reported: 05/21/2020  
 Project Name: VASQUEZ #001  
 Project Number: NONE GIVEN  
 Project Location: COG - EDDY CO

Sampling Date: 05/15/2020  
 Sampling Type: Soil  
 Sampling Condition: Cool & Intact  
 Sample Received By: Tamara Oldaker

**Sample ID: SB - 1 2' (H001382-02)**

Chloride, SM4500Cl-B		mg/kg		Analyzed By: AC						
Analyte	Result	Reporting Limit	Analyzed	Method Blank	BS	% Recovery	True Value QC	RPD	Qualifier	
Chloride	1070	16.0	05/21/2020	ND	432	108	400	0.00		

**Sample ID: SB - 1 3' (H001382-03)**

Chloride, SM4500Cl-B		mg/kg		Analyzed By: AC					
Analyte	Result	Reporting Limit	Analyzed	Method Blank	BS	% Recovery	True Value QC	RPD	Qualifier
Chloride	368	16.0	05/21/2020	ND	432	108	400	0.00	

Cardinal Laboratories

\*=Accredited Analyte

PLEASE NOTE: Liability and Damages. Cardinal's liability and client's exclusive remedy for any claim arising, whether based in contract or tort, shall be limited to the amount paid by client for analyses. All claims, including those for negligence and any other cause whatsoever shall be deemed waived unless made in writing and received by Cardinal within thirty (30) days after completion of the applicable service. In no event shall Cardinal be liable for incidental or consequential damages, including, without limitation, business interruptions, loss of use, or loss of profits incurred by client, its subsidiaries, affiliates or successors arising out of or related to the performance of the services hereunder by Cardinal, regardless of whether such claim is based upon any of the above stated reasons or otherwise. Results relate only to the samples identified above. This report shall not be reproduced except in full with written approval of Cardinal Laboratories.

Celey D. Keene, Lab Director/Quality Manager



---

PHONE (575) 393-2326 ° 101 E. MARLAND ° HOBBS, NM 88240

---

### Notes and Definitions

QM-07	The spike recovery was outside acceptance limits for the MS and/or MSD. The batch was accepted based on acceptable LCS recovery.
ND	Analyte NOT DETECTED at or above the reporting limit
RPD	Relative Percent Difference
**	Samples not received at proper temperature of 6°C or below.
***	Insufficient time to reach temperature.
-	Chloride by SM4500Cl-B does not require samples be received at or below 6°C Samples reported on an as received basis (wet) unless otherwise noted on report

---

Cardinal Laboratories

\*=Accredited Analyte

PLEASE NOTE: Liability and Damages. Cardinal's liability and client's exclusive remedy for any claim arising, whether based in contract or tort, shall be limited to the amount paid by client for analyses. All claims, including those for negligence and any other cause whatsoever shall be deemed waived unless made in writing and received by Cardinal within thirty (30) days after completion of the applicable service. In no event shall Cardinal be liable for incidental or consequential damages, including, without limitation, business interruptions, loss of use, or loss of profits incurred by client, its subsidiaries, affiliates or successors arising out of or related to the performance of the services hereunder by Cardinal, regardless of whether such claim is based upon any of the above stated reasons or otherwise. Results relate only to the samples identified above. This report shall not be reproduced except in full with written approval of Cardinal Laboratories.

A handwritten signature in black ink, appearing to read "C. D. Keene".

---

Celey D. Keene, Lab Director/Quality Manager

5 of 5 pages



## CHAIN-OF-CUSTODY AND ANALYSIS REQUEST

101 East Marland, Hobbs, NM 88240  
(575) 393-2326 FAX (575) 393-2476

Company Name: <u>Talou/LPG</u>		P.O. #:		BILL TO		ANALYSIS REQUEST	
Project Manager: <u>D-HOKUS</u>		Company: <u>COG</u>					
Address: <u>408 W TEXAS AVE</u>		Attn: <u>Sheldon Hitecock</u>					
City: <u>Artesia</u> State: <u>NM</u> Zip: <u>88210</u>		Address:					
Phone #: _____ Fax #: _____		City:					
Project #: _____ Project Owner: <u>COG</u>		State:					
Project Name: <u>Vasquez #001</u>		Zip:					
Project Location: <u>Eddy County, NM</u>		Phone #:					
Sampler Name: <u>M Collier</u>		Fax #:					
FOR LAB USE ONLY		MATRIX		PRESERV.		SAMPLING	
Lab I.D. Sample I.D.		(G)RAB OR (C)OMP.		# CONTAINERS			
GROUNDWATER		WASTEWATER		SOIL			
OIL		SLUDGE		OTHER :			
ACID/BASE:		ICE / COOL		OTHER :			
DATE		TIME					
5/15/20							
TOTAL chlorides							
TPH							
BTX							

PLEASE NOTE: Liability and Damages. Cardinal's liability and client's exclusive remedy for any claim arising whether based in contract or tort, shall be limited to the amount paid by the client for the analysis. All claims, including those for negligence and any other cause whatsoever shall be deemed waived unless made in writing and received by Cardinal within 30 days after completion of the applicable service. In no event shall Cardinal be liable for incidental or consequential damages, including without limitation, business interruption, loss of use, or loss of profits incurred by client. Its subsidiaries, affiliates or successors arising out of or related to the performance of services hereunder by Cardinal, regardless of whether such claim is based upon any of the above stated reasons or otherwise.

Relinquished By: <u>MLL CLK</u>	Date: <u>5-10-20</u>	Received By: <u>[Signature]</u>	Date: <u>5-10-20</u>
Relinquished By: <u>MLL CLK</u>	Date: <u>5-10-20</u>	Received By: <u>[Signature]</u>	Date: <u>5-10-20</u>
Relinquished By: <u>MLL CLK</u>	Date: <u>5-10-20</u>	Received By: <u>[Signature]</u>	Date: <u>5-10-20</u>

Delivered By: (Circle One) UPS 4.30 #113 4.30

Sampler - UPS - Bus - Other: 4.30 #113 4.30

Sample Condition: ☒ Cool ☐ Intact ☐ Yes ☐ No

CHECKED BY: [Signature] (Initials) 4.30

REMARKS: P-1 of 1.

Phone Result: ☐ Yes ☐ No Add'l Phone #: \_\_\_\_\_

Fax Result: ☐ Yes ☐ No Add'l Fax #: \_\_\_\_\_



PHONE (575) 393-2326 ° 101 E. MARLAND ° HOBBS, NM 88240

---

May 21, 2020

DAVID ADKINS

TALON LPE

408 W. TEXAS AVE.

ARTESIA, NM 88210

RE: VASQUEZ #001

Enclosed are the results of analyses for samples received by the laboratory on 05/20/20 14:30.

Cardinal Laboratories is accredited through Texas NELAP under certificate number T104704398-19-12. Accreditation applies to drinking water, non-potable water and solid and chemical materials. All accredited analytes are denoted by an asterisk (\*). For a complete list of accredited analytes and matrices visit the TCEQ website at [www.tceq.texas.gov/field/qa/lab\\_accred\\_certif.html](http://www.tceq.texas.gov/field/qa/lab_accred_certif.html).

Cardinal Laboratories is accredited through the State of Colorado Department of Public Health and Environment for:

Method EPA 552.2	Haloacetic Acids (HAA-5)
Method EPA 524.2	Total Trihalomethanes (TTHM)
Method EPA 524.4	Regulated VOCs (V1, V2, V3)

Accreditation applies to public drinking water matrices.

This report meets NELAP requirements and is made up of a cover page, analytical results, and a copy of the original chain-of-custody. If you have any questions concerning this report, please feel free to contact me.

Sincerely,

A handwritten signature in black ink that reads "Celey D. Keene". The signature is written in a cursive, flowing style.

Celey D. Keene

Lab Director/Quality Manager





PHONE (575) 393-2326 ° 101 E. MARLAND ° HOBBS, NM 88240

**Analytical Results For:**

TALON LPE  
 DAVID ADKINS  
 408 W. TEXAS AVE.  
 ARTESIA NM, 88210  
 Fax To: (575) 745-8905

Received:	05/20/2020	Sampling Date:	05/15/2020
Reported:	05/21/2020	Sampling Type:	Soil
Project Name:	VASQUEZ #001	Sampling Condition:	Cool & Intact
Project Number:	NONE GIVEN	Sample Received By:	Tamara Oldaker
Project Location:	COG - SHELDON H.		

**Sample ID: BG - 1 0-1' (H001380-01)**

Chloride, SM4500Cl-B		mg/kg		Analyzed By: AC					
Analyte	Result	Reporting Limit	Analyzed	Method Blank	BS	% Recovery	True Value QC	RPD	Qualifier
Chloride	80.0	16.0	05/21/2020	ND	432	108	400	0.00	

**Sample ID: BG - 1 2' (H001380-02)**

Chloride, SM4500Cl-B		mg/kg		Analyzed By: AC					
Analyte	Result	Reporting Limit	Analyzed	Method Blank	BS	% Recovery	True Value QC	RPD	Qualifier
Chloride	80.0	16.0	05/21/2020	ND	432	108	400	0.00	

**Sample ID: BG - 1 3' (H001380-03)**

Chloride, SM4500Cl-B		mg/kg		Analyzed By: AC					
Analyte	Result	Reporting Limit	Analyzed	Method Blank	BS	% Recovery	True Value QC	RPD	Qualifier
Chloride	96.0	16.0	05/21/2020	ND	432	108	400	0.00	

**Sample ID: BG - 1 4' (H001380-04)**

Chloride, SM4500Cl-B		mg/kg		Analyzed By: AC					
Analyte	Result	Reporting Limit	Analyzed	Method Blank	BS	% Recovery	True Value QC	RPD	Qualifier
Chloride	112	16.0	05/21/2020	ND	432	108	400	0.00	

Cardinal Laboratories

\*=Accredited Analyte

PLEASE NOTE: Liability and Damages. Cardinal's liability and client's exclusive remedy for any claim arising, whether based in contract or tort, shall be limited to the amount paid by client for analyses. All claims, including those for negligence and any other cause whatsoever shall be deemed waived unless made in writing and received by Cardinal within thirty (30) days after completion of the applicable service. In no event shall Cardinal be liable for incidental or consequential damages, including, without limitation, business interruptions, loss of use, or loss of profits incurred by client, its subsidiaries, affiliates or successors arising out of or related to the performance of the services hereunder by Cardinal, regardless of whether such claim is based upon any of the above stated reasons or otherwise. Results relate only to the samples identified above. This report shall not be reproduced except in full with written approval of Cardinal Laboratories.

Celey D. Keene, Lab Director/Quality Manager



PHONE (575) 393-2326 ° 101 E. MARLAND ° HOBBS, NM 88240

**Analytical Results For:**

TALON LPE  
DAVID ADKINS  
408 W. TEXAS AVE.  
ARTESIA NM, 88210  
Fax To: (575) 745-8905

Received: 05/20/2020  
Reported: 05/21/2020  
Project Name: VASQUEZ #001  
Project Number: NONE GIVEN  
Project Location: COG - SHELDON H.

Sampling Date: 05/15/2020  
Sampling Type: Soil  
Sampling Condition: Cool & Intact  
Sample Received By: Tamara Oldaker

**Sample ID: BG - 1 5' (H001380-05)**

Chloride, SM4500Cl-B		mg/kg		Analyzed By: AC						
Analyte	Result	Reporting Limit	Analyzed	Method Blank	BS	% Recovery	True Value QC	RPD	Qualifier	
Chloride	272	16.0	05/21/2020	ND	432	108	400	0.00		

**Sample ID: BG - 1 6' (H001380-06)**

Chloride, SM4500Cl-B		mg/kg		Analyzed By: AC						
Analyte	Result	Reporting Limit	Analyzed	Method Blank	BS	% Recovery	True Value QC	RPD	Qualifier	
Chloride	96.0	16.0	05/21/2020	ND	432	108	400	0.00		

**Sample ID: BG - 1 7' R (H001380-07)**

Chloride, SM4500Cl-B		mg/kg		Analyzed By: AC						
Analyte	Result	Reporting Limit	Analyzed	Method Blank	BS	% Recovery	True Value QC	RPD	Qualifier	
Chloride	80.0	16.0	05/21/2020	ND	432	108	400	0.00		

Cardinal Laboratories

\*=Accredited Analyte

PLEASE NOTE: Liability and Damages. Cardinal's liability and client's exclusive remedy for any claim arising, whether based in contract or tort, shall be limited to the amount paid by client for analyses. All claims, including those for negligence and any other cause whatsoever shall be deemed waived unless made in writing and received by Cardinal within thirty (30) days after completion of the applicable service. In no event shall Cardinal be liable for incidental or consequential damages, including, without limitation, business interruptions, loss of use, or loss of profits incurred by client, its subsidiaries, affiliates or successors arising out of or related to the performance of the services hereunder by Cardinal, regardless of whether such claim is based upon any of the above stated reasons or otherwise. Results relate only to the samples identified above. This report shall not be reproduced except in full with written approval of Cardinal Laboratories.

Celey D. Keene, Lab Director/Quality Manager



---

PHONE (575) 393-2326 ° 101 E. MARLAND ° HOBBS, NM 88240

---

### Notes and Definitions

ND	Analyte NOT DETECTED at or above the reporting limit
RPD	Relative Percent Difference
**	Samples not received at proper temperature of 6°C or below.
***	Insufficient time to reach temperature.
-	Chloride by SM4500Cl-B does not require samples be received at or below 6°C Samples reported on an as received basis (wet) unless otherwise noted on report

---

Cardinal Laboratories

\*=Accredited Analyte

PLEASE NOTE: Liability and Damages. Cardinal's liability and client's exclusive remedy for any claim arising, whether based in contract or tort, shall be limited to the amount paid by client for analyses. All claims, including those for negligence and any other cause whatsoever shall be deemed waived unless made in writing and received by Cardinal within thirty (30) days after completion of the applicable service. In no event shall Cardinal be liable for incidental or consequential damages, including, without limitation, business interruptions, loss of use, or loss of profits incurred by client, its subsidiaries, affiliates or successors arising out of or related to the performance of the services hereunder by Cardinal, regardless of whether such claim is based upon any of the above stated reasons or otherwise. Results relate only to the samples identified above. This report shall not be reproduced except in full with written approval of Cardinal Laboratories.

A handwritten signature in cursive script, appearing to read "Celey D. Keene", written in black ink.

---

Celey D. Keene, Lab Director/Quality Manager



CARDINAL  
Laboratories

## CHAIN-OF-CUSTODY AND ANALYSIS REQUEST

**(575) 393-2326 FAX (575) 393-2476**

<b>Company Name:</b> Talon LPB <b>Project Manager:</b> D. ADKINS <b>Address:</b> 408 W. Texas Ave. <b>City:</b> Artesia <b>State:</b> NM <b>Zip:</b> 88210 <b>Phone #:</b> <b>Fax #:</b> <b>Project #:</b> <b>Project Owner:</b> COG <b>Project Name:</b> Vasquez #001 <b>Project Location:</b> Gaddy Dr, NM <b>Sample Name:</b> M. Collier				<b>P.O. #:</b> <b>Company:</b> COG <b>Attn:</b> Sheldon Hittcock <b>Address:</b> <b>City:</b> <b>State:</b> <b>Zip:</b> <b>Phone #:</b> <b>Fax #:</b>			
<b>BILL TO</b>							
<b>ANALYSIS REQUEST</b>							

Lab I.D.	Sample I.D.	(G)RAB OR (C)OMP.	# CONTAINERS	GROUNDWATER	WASTEWATER	SOIL	OIL	SLUDGE	OTHER :	ACID/BASE:	ICE / COOL	OTHER :	DATE	TIME	TOTAL CHLORIDES
4001380	BG-1 0-1'		6										5/15/20		
1	BG-1 0-1'		1												
2	BG-1 2'		1												
3	BG-1 3'		1												
4	BG-1 4'		1												
5	BG-1 5'		1												
6	BG-1 6'		1												
7	BG-1 7'		1												

<b>Relinquished By:</b> <i>MLL</i> <b>Date:</b> 5-20-20 <b>Time:</b> 12:27 <b>Received By:</b> <i>[Signature]</i> <b>Date:</b> 5-20-20 <b>Time:</b> 14:30 <b>Sample Condition:</b> <input checked="" type="checkbox"/> Cool <input type="checkbox"/> Intact <b>CHECKED BY:</b> <i>[Signature]</i> <b>(Initials)</b> <i>Y. 10</i>				<b>REMARKS:</b> P. 1 of 1.			
--	--	--	--	-------------------------------	--	--	--



PHONE (575) 393-2326 ° 101 E. MARLAND ° HOBBS, NM 88240

---

May 21, 2020

DAVID ADKINS

TALON LPE

408 W. TEXAS AVE.

ARTESIA, NM 88210

RE: VASQUEZ #001

Enclosed are the results of analyses for samples received by the laboratory on 05/20/20 14:30.

Cardinal Laboratories is accredited through Texas NELAP under certificate number T104704398-19-12. Accreditation applies to drinking water, non-potable water and solid and chemical materials. All accredited analytes are denoted by an asterisk (\*). For a complete list of accredited analytes and matrices visit the TCEQ website at [www.tceq.texas.gov/field/qa/lab\\_accred\\_certif.html](http://www.tceq.texas.gov/field/qa/lab_accred_certif.html).

Cardinal Laboratories is accredited through the State of Colorado Department of Public Health and Environment for:

Method EPA 552.2	Haloacetic Acids (HAA-5)
Method EPA 524.2	Total Trihalomethanes (TTHM)
Method EPA 524.4	Regulated VOCs (V1, V2, V3)

Accreditation applies to public drinking water matrices.

This report meets NELAP requirements and is made up of a cover page, analytical results, and a copy of the original chain-of-custody. If you have any questions concerning this report, please feel free to contact me.

Sincerely,

A handwritten signature in black ink that reads "Celey D. Keene". The signature is written in a cursive, flowing style.

Celey D. Keene

Lab Director/Quality Manager





PHONE (575) 393-2326 ° 101 E. MARLAND ° HOBBS, NM 88240

**Analytical Results For:**

TALON LPE  
 DAVID ADKINS  
 408 W. TEXAS AVE.  
 ARTESIA NM, 88210  
 Fax To: (575) 745-8905

Received: 05/20/2020  
 Reported: 05/21/2020  
 Project Name: VASQUEZ #001  
 Project Number: NONE GIVEN  
 Project Location: COG - EDDY CO

Sampling Date: 05/15/2020  
 Sampling Type: Soil  
 Sampling Condition: Cool & Intact  
 Sample Received By: Tamara Oldaker

**Sample ID: BG - 2 0-1' (H001384-01)**

Chloride, SM4500CI-B		mg/kg		Analyzed By: AC					
Analyte	Result	Reporting Limit	Analyzed	Method Blank	BS	% Recovery	True Value QC	RPD	Qualifier
Chloride	112	16.0	05/21/2020	ND	400	100	400	7.69	

**Sample ID: BG - 2 2' (H001384-02)**

Chloride, SM4500CI-B		mg/kg		Analyzed By: AC					
Analyte	Result	Reporting Limit	Analyzed	Method Blank	BS	% Recovery	True Value QC	RPD	Qualifier
Chloride	128	16.0	05/21/2020	ND	400	100	400	7.69	

**Sample ID: BG - 2 3' (H001384-03)**

Chloride, SM4500CI-B		mg/kg		Analyzed By: AC					
Analyte	Result	Reporting Limit	Analyzed	Method Blank	BS	% Recovery	True Value QC	RPD	Qualifier
Chloride	128	16.0	05/21/2020	ND	400	100	400	7.69	

**Sample ID: BG - 2 4' (H001384-04)**

Chloride, SM4500CI-B		mg/kg		Analyzed By: AC					
Analyte	Result	Reporting Limit	Analyzed	Method Blank	BS	% Recovery	True Value QC	RPD	Qualifier
Chloride	112	16.0	05/21/2020	ND	400	100	400	7.69	

Cardinal Laboratories

\*=Accredited Analyte

PLEASE NOTE: Liability and Damages. Cardinal's liability and client's exclusive remedy for any claim arising, whether based in contract or tort, shall be limited to the amount paid by client for analyses. All claims, including those for negligence and any other cause whatsoever shall be deemed waived unless made in writing and received by Cardinal within thirty (30) days after completion of the applicable service. In no event shall Cardinal be liable for incidental or consequential damages, including, without limitation, business interruptions, loss of use, or loss of profits incurred by client, its subsidiaries, affiliates or successors arising out of or related to the performance of the services hereunder by Cardinal, regardless of whether such claim is based upon any of the above stated reasons or otherwise. Results relate only to the samples identified above. This report shall not be reproduced except in full with written approval of Cardinal Laboratories.

Celey D. Keene, Lab Director/Quality Manager



PHONE (575) 393-2326 ° 101 E. MARLAND ° HOBBS, NM 88240

**Analytical Results For:**

TALON LPE  
DAVID ADKINS  
408 W. TEXAS AVE.  
ARTESIA NM, 88210  
Fax To: (575) 745-8905

Received: 05/20/2020  
Reported: 05/21/2020  
Project Name: VASQUEZ #001  
Project Number: NONE GIVEN  
Project Location: COG - EDDY CO

Sampling Date: 05/15/2020  
Sampling Type: Soil  
Sampling Condition: Cool & Intact  
Sample Received By: Tamara Oldaker

**Sample ID: BG - 2 5' (H001384-05)**

Chloride, SM4500Cl-B		mg/kg		Analyzed By: AC						
Analyte	Result	Reporting Limit	Analyzed	Method Blank	BS	% Recovery	True Value QC	RPD	Qualifier	
Chloride	144	16.0	05/21/2020	ND	400	100	400	7.69		

**Sample ID: BG - 2 6' (H001384-06)**

Chloride, SM4500Cl-B		mg/kg		Analyzed By: AC					
Analyte	Result	Reporting Limit	Analyzed	Method Blank	BS	% Recovery	True Value QC	RPD	Qualifier
Chloride	144	16.0	05/21/2020	ND	400	100	400	7.69	

**Sample ID: BG - 2 7' (H001384-07)**

Chloride, SM4500Cl-B		mg/kg		Analyzed By: AC						
Analyte	Result	Reporting Limit	Analyzed	Method Blank	BS	% Recovery	True Value QC	RPD	Qualifier	
Chloride	144	16.0	05/21/2020	ND	400	100	400	7.69		

**Sample ID: BG - 2 8' (H001384-08)**

Chloride, SM4500Cl-B		mg/kg		Analyzed By: AC					
Analyte	Result	Reporting Limit	Analyzed	Method Blank	BS	% Recovery	True Value QC	RPD	Qualifier
Chloride	64.0	16.0	05/21/2020	ND	400	100	400	7.69	

**Sample ID: BG - 2 9' (H001384-09)**

Chloride, SM4500Cl-B		mg/kg		Analyzed By: AC					
Analyte	Result	Reporting Limit	Analyzed	Method Blank	BS	% Recovery	True Value QC	RPD	Qualifier
Chloride	288	16.0	05/21/2020	ND	400	100	400	7.69	

Cardinal Laboratories

\*=Accredited Analyte

PLEASE NOTE: Liability and Damages. Cardinal's liability and client's exclusive remedy for any claim arising, whether based in contract or tort, shall be limited to the amount paid by client for analyses. All claims, including those for negligence and any other cause whatsoever shall be deemed waived unless made in writing and received by Cardinal within thirty (30) days after completion of the applicable service. In no event shall Cardinal be liable for incidental or consequential damages, including, without limitation, business interruptions, loss of use, or loss of profits incurred by client, its subsidiaries, affiliates or successors arising out of or related to the performance of the services hereunder by Cardinal, regardless of whether such claim is based upon any of the above stated reasons or otherwise. Results relate only to the samples identified above. This report shall not be reproduced except in full with written approval of Cardinal Laboratories.

Celey D. Keene, Lab Director/Quality Manager



PHONE (575) 393-2326 ° 101 E. MARLAND ° HOBBS, NM 88240

**Analytical Results For:**

TALON LPE  
 DAVID ADKINS  
 408 W. TEXAS AVE.  
 ARTESIA NM, 88210  
 Fax To: (575) 745-8905

Received: 05/20/2020  
 Reported: 05/21/2020  
 Project Name: VASQUEZ #001  
 Project Number: NONE GIVEN  
 Project Location: COG - EDDY CO

Sampling Date: 05/15/2020  
 Sampling Type: Soil  
 Sampling Condition: Cool & Intact  
 Sample Received By: Tamara Oldaker

**Sample ID: BG - 2 10' (H001384-10)**

Chloride, SM4500Cl-B		mg/kg		Analyzed By: AC					
Analyte	Result	Reporting Limit	Analyzed	Method Blank	BS	% Recovery	True Value QC	RPD	Qualifier
Chloride	96.0	16.0	05/21/2020	ND	400	100	400	7.69	

**Sample ID: BG - 2 11' R (H001384-11)**

Chloride, SM4500Cl-B		mg/kg		Analyzed By: AC					
Analyte	Result	Reporting Limit	Analyzed	Method Blank	BS	% Recovery	True Value QC	RPD	Qualifier
Chloride	144	16.0	05/21/2020	ND	400	100	400	7.69	

Cardinal Laboratories

\*=Accredited Analyte

PLEASE NOTE: Liability and Damages. Cardinal's liability and client's exclusive remedy for any claim arising, whether based in contract or tort, shall be limited to the amount paid by client for analyses. All claims, including those for negligence and any other cause whatsoever shall be deemed waived unless made in writing and received by Cardinal within thirty (30) days after completion of the applicable service. In no event shall Cardinal be liable for incidental or consequential damages, including, without limitation, business interruptions, loss of use, or loss of profits incurred by client, its subsidiaries, affiliates or successors arising out of or related to the performance of the services hereunder by Cardinal, regardless of whether such claim is based upon any of the above stated reasons or otherwise. Results relate only to the samples identified above. This report shall not be reproduced except in full with written approval of Cardinal Laboratories.

Celey D. Keene, Lab Director/Quality Manager



---

PHONE (575) 393-2326 ° 101 E. MARLAND ° HOBBS, NM 88240

---

### Notes and Definitions

ND	Analyte NOT DETECTED at or above the reporting limit
RPD	Relative Percent Difference
**	Samples not received at proper temperature of 6°C or below.
***	Insufficient time to reach temperature.
-	Chloride by SM4500Cl-B does not require samples be received at or below 6°C Samples reported on an as received basis (wet) unless otherwise noted on report

---

Cardinal Laboratories

\*=Accredited Analyte

PLEASE NOTE: Liability and Damages. Cardinal's liability and client's exclusive remedy for any claim arising, whether based in contract or tort, shall be limited to the amount paid by client for analyses. All claims, including those for negligence and any other cause whatsoever shall be deemed waived unless made in writing and received by Cardinal within thirty (30) days after completion of the applicable service. In no event shall Cardinal be liable for incidental or consequential damages, including, without limitation, business interruptions, loss of use, or loss of profits incurred by client, its subsidiaries, affiliates or successors arising out of or related to the performance of the services hereunder by Cardinal, regardless of whether such claim is based upon any of the above stated reasons or otherwise. Results relate only to the samples identified above. This report shall not be reproduced except in full with written approval of Cardinal Laboratories.

A handwritten signature in cursive script, appearing to read "Celey D. Keene".

---

Celey D. Keene, Lab Director/Quality Manager

## CHAIN-OF-CUSTODY AND ANALYSIS REQUEST

TAHOE / LPE

PO#

# BILL TO

ANALYSIS REQUEST

Company Name: TAVO / LPE

Project Manager: D. Adkins

Address: 408 W. Texas Ave.

City: Artesia

Phone #.:

Fax #:

Project #

Project

Project Name:

Vasquez #001

Project Location:

**Sampler Name:**

FOR LAB USE ONLY

**Lab I.D.**

**Sample I.D.**

4001384

BG-2 2-1

---

W

5

2

6

20

20

2

10

**Cardinal's Liability and Client's Damages.** Cardinal's liability and client's damages.

cardinal be liable for incidental or consequential

Date:

Tim	C
-----	---

7

11

Tir

170  
171  
172  
173  
174  
175  
176  
177  
178  
179  
180  
181  
182  
183  
184  
185  
186  
187  
188  
189  
190  
191  
192  
193  
194  
195  
196  
197  
198  
199  
200  
201  
202  
203  
204  
205  
206  
207  
208  
209  
210  
211  
212  
213  
214  
215  
216  
217  
218  
219  
220  
221  
222  
223  
224  
225  
226  
227  
228  
229  
230  
231  
232  
233  
234  
235  
236  
237  
238  
239  
240  
241  
242  
243  
244  
245  
246  
247  
248  
249  
250  
251  
252  
253  
254  
255  
256  
257  
258  
259  
260  
261  
262  
263  
264  
265  
266  
267  
268  
269  
270  
271  
272  
273  
274  
275  
276  
277  
278  
279  
280  
281  
282  
283  
284  
285  
286  
287  
288  
289  
290  
291  
292  
293  
294  
295  
296  
297  
298  
299  
300  
301  
302  
303  
304  
305  
306  
307  
308  
309  
310  
311  
312  
313  
314  
315  
316  
317  
318  
319  
320  
321  
322  
323  
324  
325  
326  
327  
328  
329  
330  
331  
332  
333  
334  
335  
336  
337  
338  
339  
340  
341  
342  
343  
344  
345  
346  
347  
348  
349  
350  
351  
352  
353  
354  
355  
356  
357  
358  
359  
360  
361  
362  
363  
364  
365  
366  
367  
368  
369  
370  
371  
372  
373  
374  
375  
376  
377  
378  
379  
380  
381  
382  
383  
384  
385  
386  
387  
388  
389  
390  
391  
392  
393  
394  
395  
396  
397  
398  
399  
400  
401  
402  
403  
404  
405  
406  
407  
408  
409  
410  
411  
412  
413  
414  
415  
416  
417  
418  
419  
420  
421  
422  
423  
424  
425  
426  
427  
428  
429  
430  
431  
432  
433  
434  
435  
436  
437  
438  
439  
440  
441  
442  
443  
444  
445  
446  
447  
448  
449  
450  
451  
452  
453  
454  
455  
456  
457  
458  
459  
460  
461  
462  
463  
464  
465  
466  
467  
468  
469  
470  
471  
472  
473  
474  
475  
476  
477  
478  
479  
480  
481  
482  
483  
484  
485  
486  
487  
488  
489  
490  
491  
492  
493  
494  
495  
496  
497  
498  
499  
500  
501  
502  
503  
504  
505  
506  
507  
508  
509  
510  
511  
512  
513  
514  
515  
516  
517  
518  
519  
520  
521  
522  
523  
524  
525  
526  
527  
528  
529  
530  
531  
532  
533  
534  
535  
536  
537  
538  
539  
540  
541  
542  
543  
544  
545  
546  
547  
548  
549  
550  
551  
552  
553  
554  
555  
556  
557  
558  
559  
560  
561  
562  
563  
564  
565  
566  
567  
568  
569  
570  
571  
572  
573  
574  
575  
576  
577  
578  
579  
580  
581  
582  
583  
584  
585  
586  
587  
588  
589  
590  
591  
592  
593  
594  
595  
596  
597  
598  
599  
600  
601  
602  
603  
604  
605  
606  
607  
608  
609  
610  
611  
612  
613  
614  
615  
616  
617  
618  
619  
620  
621  
622  
623  
624  
625  
626  
627  
628  
629  
630  
631  
632  
633  
634  
635  
636  
637  
638  
639  
640  
641  
642  
643  
644  
645  
646  
647  
648  
649  
650  
651  
652  
653  
654  
655  
656  
657  
658  
659  
660  
661  
662  
663  
664  
665  
666  
667  
668  
669  
670  
671  
672  
673  
674  
675  
676  
677  
678  
679  
680  
681  
682  
683  
684  
685  
686  
687  
688  
689  
690  
691  
692  
693  
694  
695  
696  
697  
698  
699  
700  
701  
702  
703  
704  
705  
706  
707  
708  
709  
710  
711  
712  
713  
714  
715  
716  
717  
718  
719  
720  
721  
722  
723  
724  
725  
726  
727  
728  
729  
730  
731  
732  
733  
734  
735  
736  
737  
738  
739  
740  
741  
742  
743  
744  
745  
746  
747  
748  
749  
750  
751  
752  
753  
754  
755  
756  
757  
758  
759  
760  
761  
762  
763  
764  
765  
766  
767  
768  
769  
770  
771  
772  
773  
774  
775  
776  
777  
778  
779  
780  
781  
782  
783  
784  
785  
786  
787  
788  
789  
790  
791  
792  
793  
794  
795  
796  
797  
798  
799  
800  
801  
802  
803  
804  
805  
806  
807  
808  
809  
810  
811  
812  
813  
814  
815  
816  
817  
818  
819  
820  
821  
822  
823  
824  
825  
826  
827  
828  
829  
830  
831  
832  
833  
834  
835  
836  
837  
838  
839  
840  
841  
842  
843  
844  
845  
846  
847  
848  
849  
850  
851  
852  
853  
854  
855  
856  
857  
858  
859  
860  
861  
862  
863  
864  
865  
866  
867  
868  
869  
870  
871  
872  
873  
874  
875  
876  
877  
878  
879  
880  
881  
882  
883  
884  
885  
886  
887  
888  
889  
890  
891  
892  
893  
894  
895  
896  
897  
898  
899  
900  
901  
902  
903  
904  
905  
906  
907  
908  
909  
910  
911  
912  
913  
914  
915  
916  
917  
918  
919  
920  
921  
922  
923  
924  
925  
926  
927  
928  
929  
930  
931  
932  
933  
934  
935  
936  
937  
938  
939  
940  
941  
942  
943  
944  
945  
946  
947  
948  
949  
950  
951  
952  
953  
954  
955  
956  
957  
958  
959  
960  
961  
962  
963  
964  
965  
966  
967  
968  
969  
970  
971  
972  
973  
974  
975  
976  
977  
978  
979  
980  
981  
982  
983  
984  
985  
986  
987  
988

• Chlorophyll is the green pigment in plants that captures light energy.

- Bus - Other: 4

**I cannot accept verbal char**

10

† Cardinal cannot accept verbal changes. Please fax written changes to (603) 253-2200.



## CHAIN-OF-CUSTODY AND ANALYSIS REQUEST

TOTAL CHLORIDES

[illegible]

### SAMPLING

(Initials)

† Cardinal cannot accept verbal changes. Please fax written changes to (575) 393-2326



PHONE (575) 393-2326 ° 101 E. MARLAND ° HOBBS, NM 88240

---

May 21, 2020

DAVID ADKINS

TALON LPE

408 W. TEXAS AVE.

ARTESIA, NM 88210

RE: VASQUEZ #001

Enclosed are the results of analyses for samples received by the laboratory on 05/20/20 14:39.

Cardinal Laboratories is accredited through Texas NELAP under certificate number T104704398-19-12. Accreditation applies to drinking water, non-potable water and solid and chemical materials. All accredited analytes are denoted by an asterisk (\*). For a complete list of accredited analytes and matrices visit the TCEQ website at [www.tceq.texas.gov/field/qa/lab\\_accred\\_certif.html](http://www.tceq.texas.gov/field/qa/lab_accred_certif.html).

Cardinal Laboratories is accredited through the State of Colorado Department of Public Health and Environment for:

Method EPA 552.2	Haloacetic Acids (HAA-5)
Method EPA 524.2	Total Trihalomethanes (TTHM)
Method EPA 524.4	Regulated VOCs (V1, V2, V3)

Accreditation applies to public drinking water matrices.

This report meets NELAP requirements and is made up of a cover page, analytical results, and a copy of the original chain-of-custody. If you have any questions concerning this report, please feel free to contact me.

Sincerely,

A handwritten signature in black ink that reads "Celey D. Keene". The signature is written in a cursive style with a large, stylized 'C' and 'K'.

Celey D. Keene

Lab Director/Quality Manager



PHONE (575) 393-2326 ° 101 E. MARLAND ° HOBBS, NM 88240

**Analytical Results For:**

TALON LPE  
DAVID ADKINS  
408 W. TEXAS AVE.  
ARTESIA NM, 88210  
Fax To: (575) 745-8905

Received: 05/20/2020  
Reported: 05/21/2020  
Project Name: VASQUEZ #001  
Project Number: NONE GIVEN  
Project Location: COG - EDDY CO

Sampling Date: 05/15/2020  
Sampling Type: Soil  
Sampling Condition: Cool & Intact  
Sample Received By: Tamara Oldaker

**Sample ID: BG - 3 0-1' (H001381-01)**

Chloride, SM4500CI-B		mg/kg		Analyzed By: AC					
Analyte	Result	Reporting Limit	Analyzed	Method Blank	BS	% Recovery	True Value QC	RPD	Qualifier
Chloride	96.0	16.0	05/21/2020	ND	432	108	400	0.00	

**Sample ID: BG - 3 2' (H001381-02)**

Chloride, SM4500CI-B		mg/kg		Analyzed By: AC					
Analyte	Result	Reporting Limit	Analyzed	Method Blank	BS	% Recovery	True Value QC	RPD	Qualifier
Chloride	112	16.0	05/21/2020	ND	432	108	400	0.00	

**Sample ID: BG - 3 3' (H001381-03)**

Chloride, SM4500CI-B		mg/kg		Analyzed By: AC					
Analyte	Result	Reporting Limit	Analyzed	Method Blank	BS	% Recovery	True Value QC	RPD	Qualifier
Chloride	96.0	16.0	05/21/2020	ND	432	108	400	0.00	

**Sample ID: BG - 3 4' (H001381-04)**

Chloride, SM4500CI-B		mg/kg		Analyzed By: AC					
Analyte	Result	Reporting Limit	Analyzed	Method Blank	BS	% Recovery	True Value QC	RPD	Qualifier
Chloride	144	16.0	05/21/2020	ND	432	108	400	0.00	

Cardinal Laboratories

\*=Accredited Analyte

PLEASE NOTE: Liability and Damages. Cardinal's liability and client's exclusive remedy for any claim arising, whether based in contract or tort, shall be limited to the amount paid by client for analyses. All claims, including those for negligence and any other cause whatsoever shall be deemed waived unless made in writing and received by Cardinal within thirty (30) days after completion of the applicable service. In no event shall Cardinal be liable for incidental or consequential damages, including, without limitation, business interruptions, loss of use, or loss of profits incurred by client, its subsidiaries, affiliates or successors arising out of or related to the performance of the services hereunder by Cardinal, regardless of whether such claim is based upon any of the above stated reasons or otherwise. Results relate only to the samples identified above. This report shall not be reproduced except in full with written approval of Cardinal Laboratories.

Celey D. Keene, Lab Director/Quality Manager



PHONE (575) 393-2326 ° 101 E. MARLAND ° HOBBS, NM 88240

**Analytical Results For:**

TALON LPE  
 DAVID ADKINS  
 408 W. TEXAS AVE.  
 ARTESIA NM, 88210  
 Fax To: (575) 745-8905

Received: 05/20/2020  
 Reported: 05/21/2020  
 Project Name: VASQUEZ #001  
 Project Number: NONE GIVEN  
 Project Location: COG - EDDY CO

Sampling Date: 05/15/2020  
 Sampling Type: Soil  
 Sampling Condition: Cool & Intact  
 Sample Received By: Tamara Oldaker

**Sample ID: BG - 3 5' (H001381-05)**

Chloride, SM4500Cl-B		mg/kg		Analyzed By: AC					
Analyte	Result	Reporting Limit	Analyzed	Method Blank	BS	% Recovery	True Value QC	RPD	Qualifier
Chloride	160	16.0	05/21/2020	ND	432	108	400	0.00	

**Sample ID: BG - 3 6' R (H001381-06)**

Chloride, SM4500Cl-B		mg/kg		Analyzed By: AC					
Analyte	Result	Reporting Limit	Analyzed	Method Blank	BS	% Recovery	True Value QC	RPD	Qualifier
Chloride	96.0	16.0	05/21/2020	ND	432	108	400	0.00	

Cardinal Laboratories

\*=Accredited Analyte

PLEASE NOTE: Liability and Damages. Cardinal's liability and client's exclusive remedy for any claim arising, whether based in contract or tort, shall be limited to the amount paid by client for analyses. All claims, including those for negligence and any other cause whatsoever shall be deemed waived unless made in writing and received by Cardinal within thirty (30) days after completion of the applicable service. In no event shall Cardinal be liable for incidental or consequential damages, including, without limitation, business interruptions, loss of use, or loss of profits incurred by client, its subsidiaries, affiliates or successors arising out of or related to the performance of the services hereunder by Cardinal, regardless of whether such claim is based upon any of the above stated reasons or otherwise. Results relate only to the samples identified above. This report shall not be reproduced except in full with written approval of Cardinal Laboratories.

Celey D. Keene, Lab Director/Quality Manager



---

PHONE (575) 393-2326 ° 101 E. MARLAND ° HOBBS, NM 88240

---

### Notes and Definitions

ND	Analyte NOT DETECTED at or above the reporting limit
RPD	Relative Percent Difference
**	Samples not received at proper temperature of 6°C or below.
***	Insufficient time to reach temperature.
-	Chloride by SM4500Cl-B does not require samples be received at or below 6°C Samples reported on an as received basis (wet) unless otherwise noted on report

---

Cardinal Laboratories

\*=Accredited Analyte

PLEASE NOTE: Liability and Damages. Cardinal's liability and client's exclusive remedy for any claim arising, whether based in contract or tort, shall be limited to the amount paid by client for analyses. All claims, including those for negligence and any other cause whatsoever shall be deemed waived unless made in writing and received by Cardinal within thirty (30) days after completion of the applicable service. In no event shall Cardinal be liable for incidental or consequential damages, including, without limitation, business interruptions, loss of use, or loss of profits incurred by client, its subsidiaries, affiliates or successors arising out of or related to the performance of the services hereunder by Cardinal, regardless of whether such claim is based upon any of the above stated reasons or otherwise. Results relate only to the samples identified above. This report shall not be reproduced except in full with written approval of Cardinal Laboratories.

A handwritten signature in cursive script, appearing to read "Celey D. Keene".

---

Celey D. Keene, Lab Director/Quality Manager



5 jo 5 ebaD

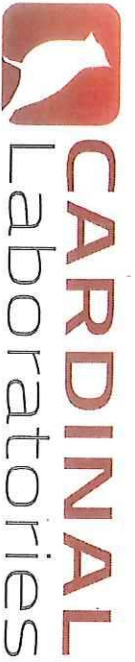

## CHAIN-OF-CUSTODY AND ANALYSIS REQUEST

101 East Marland, Hobbs, NM 88240  
(575) 393-2326 FAX (575) 393-2476

BILTO

ANALYSIS REQUEST

Company Name: <u>Talon / LPS</u>		P.O. #:	
Project Manager: <u>D. ADKINS</u>		Company: <u>CGG</u>	
Address: <u>408 W. Texas Ave.</u>		Attn: <u>Sheldon Hiteck</u>	
City: <u>Artesia</u>		Address:	
State: <u>NM</u> Zip: <u>88210</u>		City:	
Phone #:		State:	
Project #:		Zip:	
Project Name: <u>Vasquez #001</u>		Phone #:	
Project Location: <u>Edley Co, NM</u>		Fax #:	
Sampler Name: <u>M. Collier</u>			

Lab I.D.	Sample I.D.	(G)RAB OR (C)OMP.	# CONTAINERS	MATRIX						DATE	TIME	TOTAL CHLORIDES
				GROUNDWATER	WASTEWATER	SOIL	OIL	SLUDGE	OTHER :			
4001381	B6-3	0-1'	6	1								
1	B6-3	2'	1									
2	B6-3	3'	1									
3	B6-3	4'	1									
4	B6-3	5'	1									
5	B6-3	6'R	1									
6	B6-3	6'R	1									

Relinquished By: <u>M. Collier</u>	Date: <u>8-10-20</u>	Received By: <u>J. Collier</u>	Date: <u>8-10-20</u>
Time: <u>1430</u>	Time: <u>1430</u>	Time: <u>1430</u>	Time: <u>1430</u>
Delivered By: <u>(Circle One)</u>	Sample Condition	CHECKED BY: <u>(Initials)</u>	
Sampler - UPS	Cool <input type="checkbox"/> Intact <input type="checkbox"/>		
Bus - Other: <u>430 #115</u>	Yes <input type="checkbox"/> No <input type="checkbox"/>		
	Yes <input type="checkbox"/> No <input type="checkbox"/>		

Phone Result: <input type="checkbox"/> Yes <input type="checkbox"/> No <input type="checkbox"/>	Add'l Phone #: <u>9.1041</u>
Fax Result: <input type="checkbox"/> Yes <input type="checkbox"/> No <input type="checkbox"/>	Add'l Fax #: <u>9.1041</u>
REMARKS:	

# APPENDIX D



COG OPERATING LLC

VASQUEZ #1

UL J SEC.11-T24S-R28E

2310' FSL & 1980' FEL

EDDY COUNTY, NM

API #30-015-23850



N

NE

E

0

30

60

90

120

☼ 49°NE (T) ● 32°13.872', -104°3.375' ±16ft ▲ 2998ft



10 Oct 2019, 10:22:39