

District I  
1625 N. French Dr., Hobbs, NM 88240  
District II  
811 S. First St., Artesia, NM 88210  
District III  
1000 Rio Brazos Road, Aztec, NM 87410  
District IV  
1220 S. St. Francis Dr., Santa Fe, NM 87505

State of New Mexico  
Energy Minerals and Natural  
Resources Department  
Oil Conservation Division  
1220 South St. Francis Dr.  
Santa Fe, NM 87505

Form C-141  
Revised August 24, 2018  
Submit to appropriate OCD District office

Incident ID	nRM2023854055
District RP	
Facility ID	
Application ID	

## Release Notification

### Responsible Party

Responsible Party: Cimarex Energy Co.	OGRID: 215099
Contact Name: Laci Luig	Contact Telephone: (432) 571-7800
Contact email: llug@cimarex.com	Incident # (assigned by OCD) nRM2023854055
Contact mailing address: 600 N Marienfeld Street, Ste. 600 Midland, TX 79701	

### Location of Release Source

Latitude 32.223563 \_\_\_\_\_ Longitude -103.621560 \_\_\_\_\_  
(NAD 83 in decimal degrees to 5 decimal places)

Site Name: Dos Equis 13 Federal Com Battery	Site Type: Battery
Date Release Discovered: 8/22/2020	API# (if applicable)

Unit Letter	Section	Township	Range	County
A	13	24S	32E	Lea

Surface Owner: ☒ State ☐ Federal ☐ Tribal ☐ Private (Name: \_\_\_\_\_)

### Nature and Volume of Release

Material(s) Released (Select all that apply and attach calculations or specific justification for the volumes provided below)

<input checked="" type="checkbox"/> Crude Oil	Volume Released (bbls) 50	Volume Recovered (bbls) 50
<input checked="" type="checkbox"/> Produced Water	Volume Released (bbls) 425	Volume Recovered (bbls) 425
	Is the concentration of dissolved chloride in the produced water >10,000 mg/l?	<input type="checkbox"/> Yes <input type="checkbox"/> No
<input type="checkbox"/> Condensate	Volume Released (bbls)	Volume Recovered (bbls)
<input type="checkbox"/> Natural Gas	Volume Released (Mcf)	Volume Recovered (Mcf)
<input type="checkbox"/> Other (describe)	Volume/Weight Released (provide units)	Volume/Weight Recovered (provide units)

Cause of Release: Material Failure

The check valve on the water transfer pump leaking by and the water transfer line was back feeding through the pump and into the water tanks causing tanks to run over. We released 475 barrels of fluid, 425 barrels water and 50 barrels oil all in a lined containment. All fluids have been recovered and the containment has been washed.

Liner inspection notification email was sent 9/11/2020.

Incident ID	nRM2023854055
District RP	
Facility ID	
Application ID	

Was this a major release as defined by 19.15.29.7(A) NMAC?  <input checked="" type="checkbox"/> Yes <input type="checkbox"/> No	If YES, for what reason(s) does the responsible party consider this a major release? Total fluids released >25 barrels.
If YES, was immediate notice given to the OCD? By whom? To whom? When and by what means (phone, email, etc)? By: Gloria Garza To: EMNRD OCD District 1, RMann at SLO, BLM NM CFO Spill By: Email	

### Initial Response

*The responsible party must undertake the following actions immediately unless they could create a safety hazard that would result in injury*

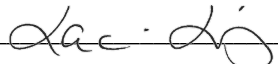
<input checked="" type="checkbox"/> The source of the release has been stopped. <input checked="" type="checkbox"/> The impacted area has been secured to protect human health and the environment. <input checked="" type="checkbox"/> Released materials have been contained via the use of berms or dikes, absorbent pads, or other containment devices. <input checked="" type="checkbox"/> All free liquids and recoverable materials have been removed and managed appropriately.	
If all the actions described above have <u>not</u> been undertaken, explain why:	
Per 19.15.29.8 B. (4) NMAC the responsible party may commence remediation immediately after discovery of a release. If remediation has begun, please attach a narrative of actions to date. If remedial efforts have been successfully completed or if the release occurred within a lined containment area (see 19.15.29.11(A)(5)(a) NMAC), please attach all information needed for closure evaluation.	
I hereby certify that the information given above is true and complete to the best of my knowledge and understand that pursuant to OCD rules and regulations all operators are required to report and/or file certain release notifications and perform corrective actions for releases which may endanger public health or the environment. The acceptance of a C-141 report by the OCD does not relieve the operator of liability should their operations have failed to adequately investigate and remediate contamination that pose a threat to groundwater, surface water, human health or the environment. In addition, OCD acceptance of a C-141 report does not relieve the operator of responsibility for compliance with any other federal, state, or local laws and/or regulations.	
Printed Name: Laci Luig	Title: Engineer Tech.
Signature: 	Date: 8/24/2020
email: llui@cimarex.com	Telephone: (432) 571-7810
<b><u>OCD Only</u></b>	
Received by: _____	Date: _____

Incident ID	nRM2023854055
District RP	
Facility ID	
Application ID	

## Site Assessment/Characterization

*This information must be provided to the appropriate district office no later than 90 days after the release discovery date.*

What is the shallowest depth to groundwater beneath the area affected by the release?	<u>34'</u> (ft bgs)
Did this release impact groundwater or surface water?	<input type="checkbox"/> Yes <input checked="" type="checkbox"/> No
Are the lateral extents of the release within 300 feet of a continuously flowing watercourse or any other significant watercourse?	<input type="checkbox"/> Yes <input checked="" type="checkbox"/> No
Are the lateral extents of the release within 200 feet of any lakebed, sinkhole, or playa lake (measured from the ordinary high-water mark)?	<input type="checkbox"/> Yes <input checked="" type="checkbox"/> No
Are the lateral extents of the release within 300 feet of an occupied permanent residence, school, hospital, institution, or church?	<input type="checkbox"/> Yes <input checked="" type="checkbox"/> No
Are the lateral extents of the release within 500 horizontal feet of a spring or a private domestic fresh water well used by less than five households for domestic or stock watering purposes?	<input type="checkbox"/> Yes <input checked="" type="checkbox"/> No
Are the lateral extents of the release within 1000 feet of any other fresh water well or spring?	<input type="checkbox"/> Yes <input checked="" type="checkbox"/> No
Are the lateral extents of the release within incorporated municipal boundaries or within a defined municipal fresh water well field?	<input type="checkbox"/> Yes <input checked="" type="checkbox"/> No
Are the lateral extents of the release within 300 feet of a wetland?	<input type="checkbox"/> Yes <input checked="" type="checkbox"/> No
Are the lateral extents of the release overlying a subsurface mine?	<input type="checkbox"/> Yes <input checked="" type="checkbox"/> No
Are the lateral extents of the release overlying an unstable area such as karst geology?	<input type="checkbox"/> Yes <input checked="" type="checkbox"/> No
Are the lateral extents of the release within a 100-year floodplain?	<input type="checkbox"/> Yes <input checked="" type="checkbox"/> No
Did the release impact areas <b>not</b> on an exploration, development, production, or storage site?	<input type="checkbox"/> Yes <input checked="" type="checkbox"/> No

Attach a comprehensive report (electronic submittals in .pdf format are preferred) demonstrating the lateral and vertical extents of soil contamination associated with the release have been determined. Refer to 19.15.29.11 NMAC for specifics.

### **Characterization Report Checklist:** *Each of the following items must be included in the report.*

- ☐ Scaled site map showing impacted area, surface features, subsurface features, delineation points, and monitoring wells.
- ☐ Field data
- ☐ Data table of soil contaminant concentration data
- ☐ Depth to water determination
- ☐ Determination of water sources and significant watercourses within ½-mile of the lateral extents of the release
- ☐ Boring or excavation logs
- ☐ Photographs including date and GIS information
- ☐ Topographic/Aerial maps
- ☐ Laboratory data including chain of custody

If the site characterization report does not include completed efforts at remediation of the release, the report must include a proposed remediation plan. That plan must include the estimated volume of material to be remediated, the proposed remediation technique, proposed sampling plan and methods, anticipated timelines for beginning and completing the remediation. The closure criteria for a release are contained in Table 1 of 19.15.29.12 NMAC, however, use of the table is modified by site- and release-specific parameters.

State of New Mexico  
Oil Conservation Division

Page 4

Incident ID	nRM2023854055
District RP	
Facility ID	
Application ID	

I hereby certify that the information given above is true and complete to the best of my knowledge and understand that pursuant to OCD rules and regulations all operators are required to report and/or file certain release notifications and perform corrective actions for releases which may endanger public health or the environment. The acceptance of a C-141 report by the OCD does not relieve the operator of liability should their operations have failed to adequately investigate and remediate contamination that pose a threat to groundwater, surface water, human health or the environment. In addition, OCD acceptance of a C-141 report does not relieve the operator of responsibility for compliance with any other federal, state, or local laws and/or regulations.

Printed Name: Laci Luig\_\_\_\_\_ Title: Engineer Tech.\_\_\_\_\_

Signature: Laci Luig\_\_\_\_\_ Date: 9/28/2020\_\_\_\_\_

email: lluig@cimarex.com\_\_\_\_\_ Telephone: (432) 571-7810\_\_\_\_\_

**OCD Only**Received by: Cristina Eads\_\_\_\_\_ Date: 09/28/2020\_\_\_\_\_

Incident ID	nRM2023854055
District RP	
Facility ID	
Application ID	

## Closure

The responsible party must attach information demonstrating they have complied with all applicable closure requirements and any conditions or directives of the OCD. This demonstration should be in the form of a comprehensive report (electronic submittals in .pdf format are preferred) including a scaled site map, sampling diagrams, relevant field notes, photographs of any excavation prior to backfilling, laboratory data including chain of custody documents of final sampling, and a narrative of the remedial activities. Refer to 19.15.29.12 NMAC.

**Closure Report Attachment Checklist:** *Each of the following items must be included in the closure report.*

- ☐ A scaled site and sampling diagram as described in 19.15.29.11 NMAC
- ☐ Photographs of the remediated site prior to backfill or photos of the liner integrity if applicable (Note: appropriate OCD District office must be notified 2 days prior to liner inspection)
- ☐ Laboratory analyses of final sampling (Note: appropriate ODC District office must be notified 2 days prior to final sampling)
- ☐ Description of remediation activities

I hereby certify that the information given above is true and complete to the best of my knowledge and understand that pursuant to OCD rules and regulations all operators are required to report and/or file certain release notifications and perform corrective actions for releases which may endanger public health or the environment. The acceptance of a C-141 report by the OCD does not relieve the operator of liability should their operations have failed to adequately investigate and remediate contamination that pose a threat to groundwater, surface water, human health or the environment. In addition, OCD acceptance of a C-141 report does not relieve the operator of responsibility for compliance with any other federal, state, or local laws and/or regulations. The responsible party acknowledges they must substantially restore, reclaim, and re-vegetate the impacted surface area to the conditions that existed prior to the release or their final land use in accordance with 19.15.29.13 NMAC including notification to the OCD when reclamation and re-vegetation are complete.

Printed Name: Laci Luig \_\_\_\_\_ Title: Engineer Tech. \_\_\_\_\_

Signature:  \_\_\_\_\_ Date: 9/28/2020 \_\_\_\_\_

email: lluig@cimarex.com \_\_\_\_\_ Telephone: (432) 571-7810 \_\_\_\_\_

### OCD Only

Received by: Cristina Eads \_\_\_\_\_ Date: 09/28/2020 \_\_\_\_\_

Closure approval by the OCD does not relieve the responsible party of liability should their operations have failed to adequately investigate and remediate contamination that poses a threat to groundwater, surface water, human health, or the environment nor does not relieve the responsible party of compliance with any other federal, state, or local laws and/or regulations.

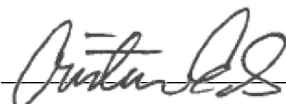
Closure Approved by:  \_\_\_\_\_ Date: 11/23/2020 \_\_\_\_\_

Printed Name: Cristina Eads \_\_\_\_\_ Title: Environmental Specialist \_\_\_\_\_

**From:** [Laci Luig](#)  
**To:** [Gloria Garza](#); [emnrd-ocd-district1spills \(emnrd-ocd-district1spills@state.nm.us\)](#); [rmann@slo.state.nm.us](#); [BLM SPILL \(blm\\_nm\\_cfo\\_spill@blm.gov\)](#)  
**Cc:** [Griswold, Jim, EMNRD](#)  
**Subject:** RE: Cimarex Reportable Spill - Dos Equis 13 Federal Com Battery  
**Date:** Friday, September 11, 2020 10:37:08 AM  
**Attachments:** [image001.png](#)  
[Dos Equis 13 Fed Com 1 2020-09-03 18-03-27.jpg](#)  
[Dos Equis 13 Fed Com 1 2020-09-03 18-04-07.jpg](#)  
[Dos Equis 13 Fed Com 1 2020-09-03 18-04-55.jpg](#)  
[Dos Equis 13 Fed Com 1 2020-09-03 18-10-32.jpg](#)

---

Good Morning!

The lined containment at the Dos Equis 13 Federal Com 3 is ready for inspection. Attached are pictures from our inspection proving the liner is intact.

Incident ID nRM2023854055

Thank you & have a great weekend!  
Laci

---

**From:** Gloria Garza <ggarza@cimarex.com>  
**Sent:** Saturday, August 22, 2020 7:48 PM  
**To:** emnrd-ocd-district1spills (emnrd-ocd-district1spills@state.nm.us) <emnrd-ocd-district1spills@state.nm.us>; [rmann@slo.state.nm.us](#); [BLM SPILL \(blm\\_nm\\_cfo\\_spill@blm.gov\)](#) <blm\_nm\_cfo\_spill@blm.gov>  
**Cc:** [Griswold, Jim, EMNRD](#) <Jim.Griswold@state.nm.us>; [Laci Luig](#) <lluig@cimarex.com>  
**Subject:** Cimarex Reportable Spill - Dos Equis 13 Federal Com Battery

All,

We had a spill at the Dos Equis 13 Battery today. We found the check valve on the water transfer pump leaking by and the water transfer line was back feeding through the pump and into the water tanks causing tanks to run over. We released 475 barrels of fluid, 425 barrels water and 50 barrels oil all in a lined containment. All fluids have been recovered.





CIMAREX ENERGY  
DOS EQUIS 13 FEDERAL COM 1  
EDDY, NM

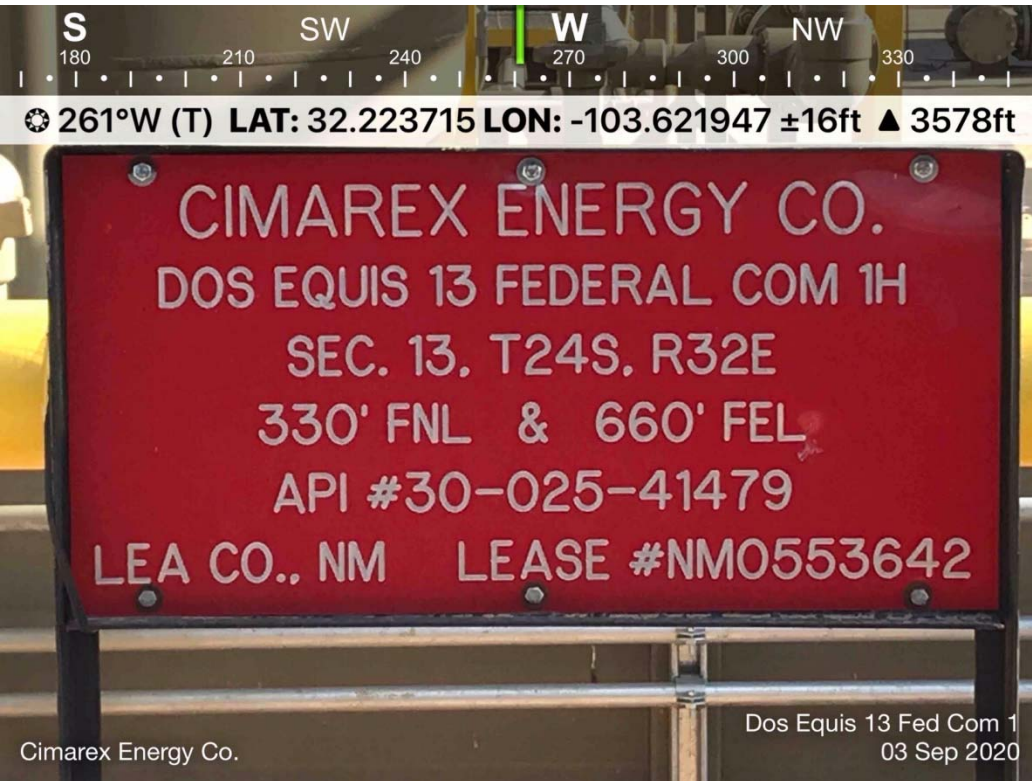



CIMAREX ENERGY  
DOS EQUIS 13 FEDERAL COM 1  
EDDY, NM

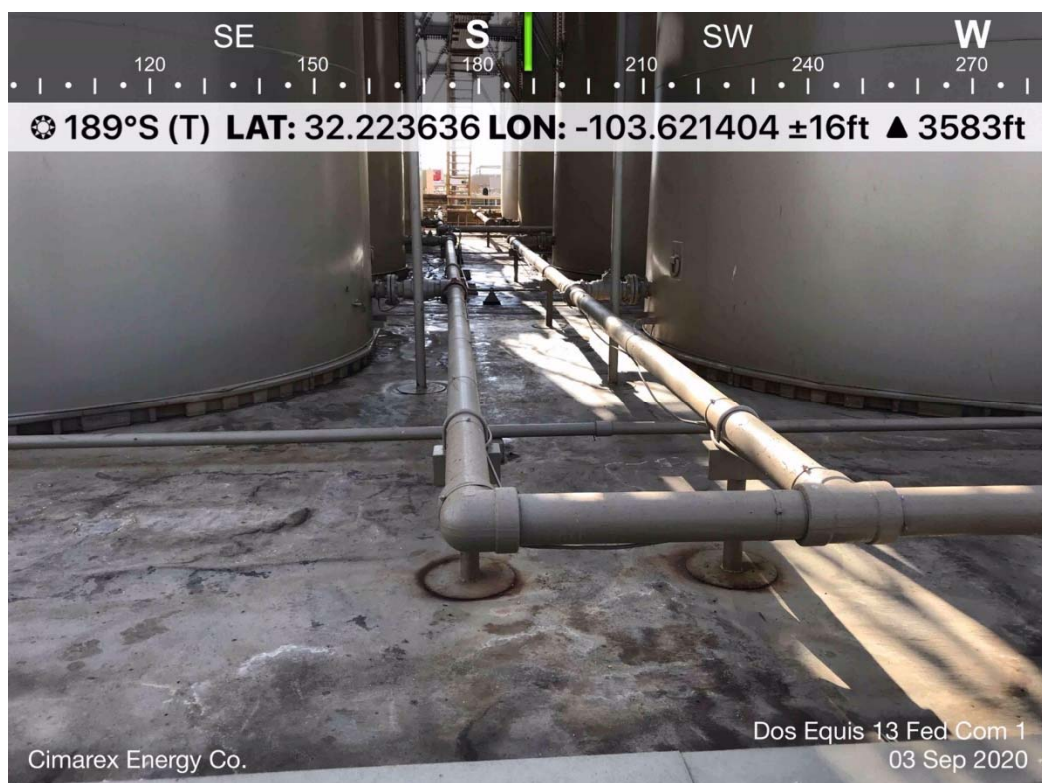
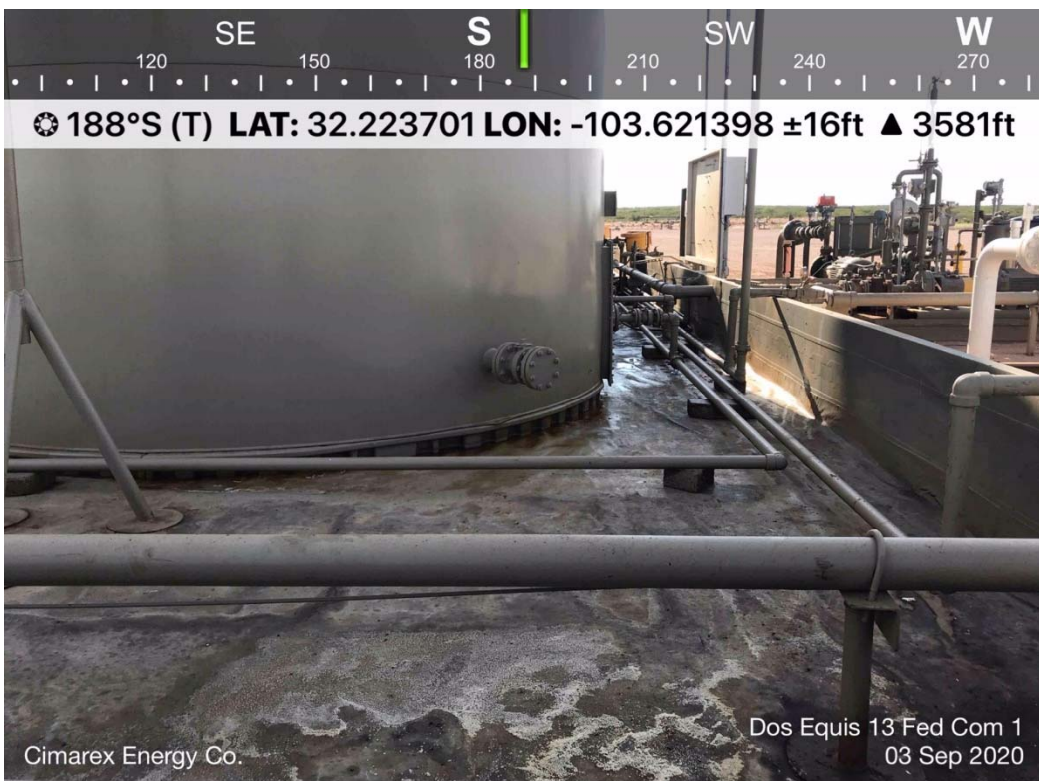





CIMAREX ENERGY  
DOS EQUIS 13 FEDERAL COM 1  
EDDY, NM





CIMAREX ENERGY  
DOS EQUIS 13 FEDERAL COM 1  
EDDY, NM

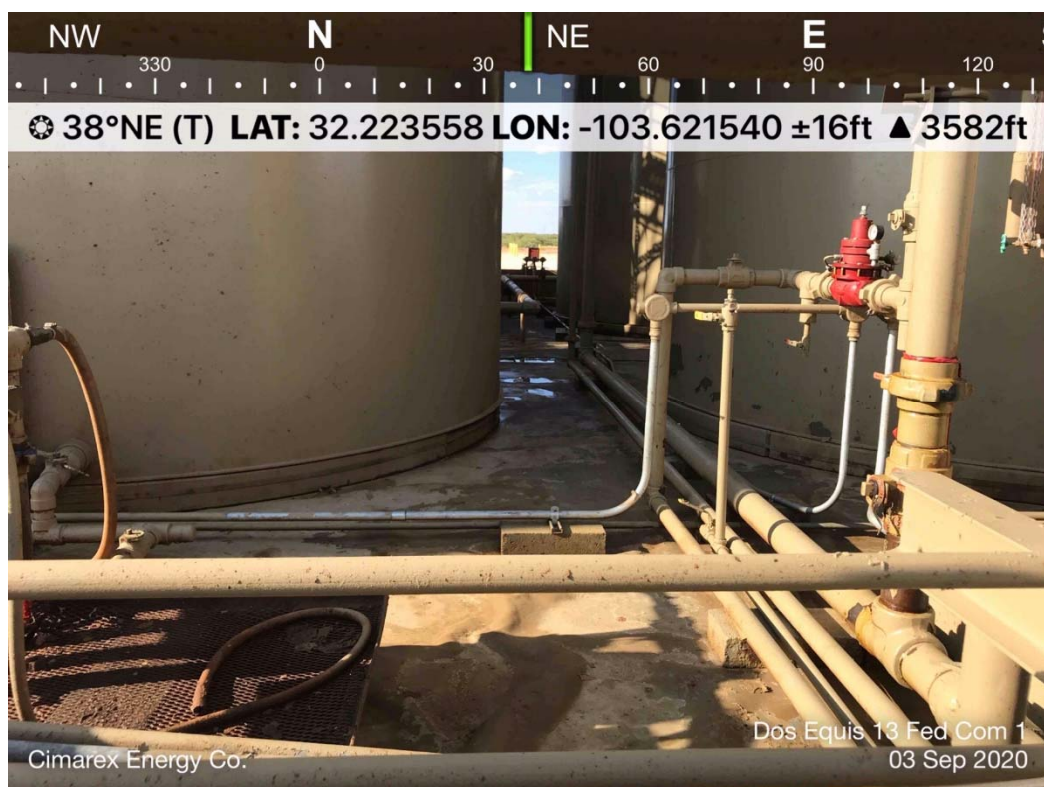
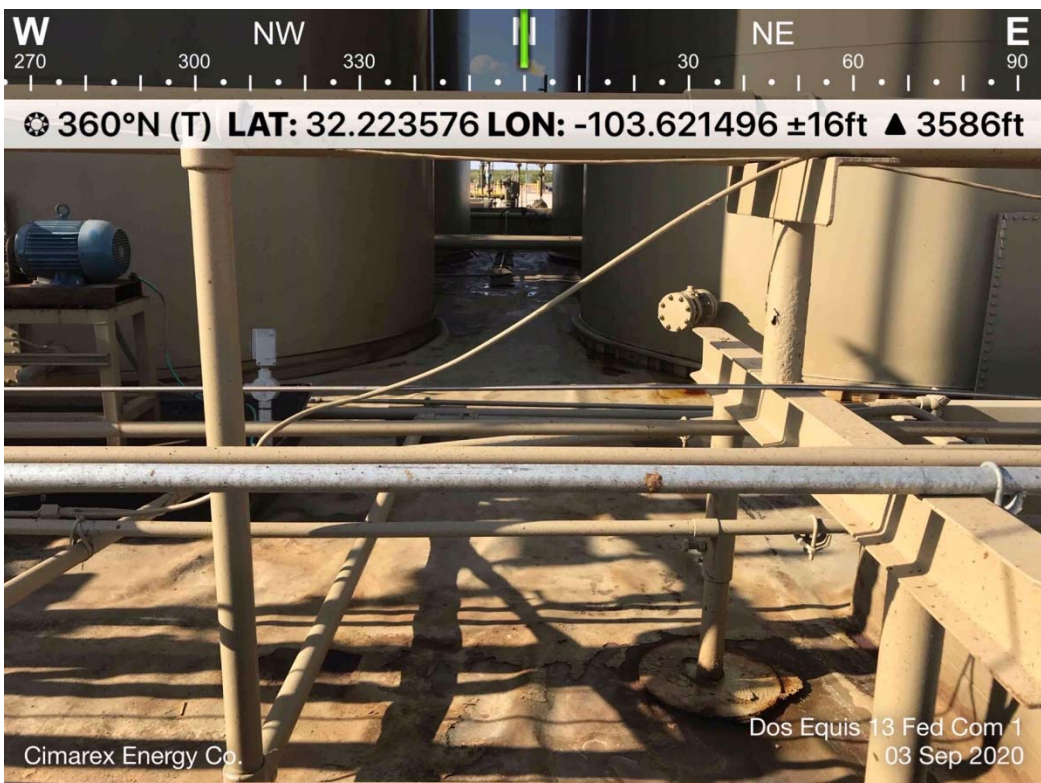





CIMAREX ENERGY  
DOS EQUIS 13 FEDERAL COM 1  
EDDY, NM

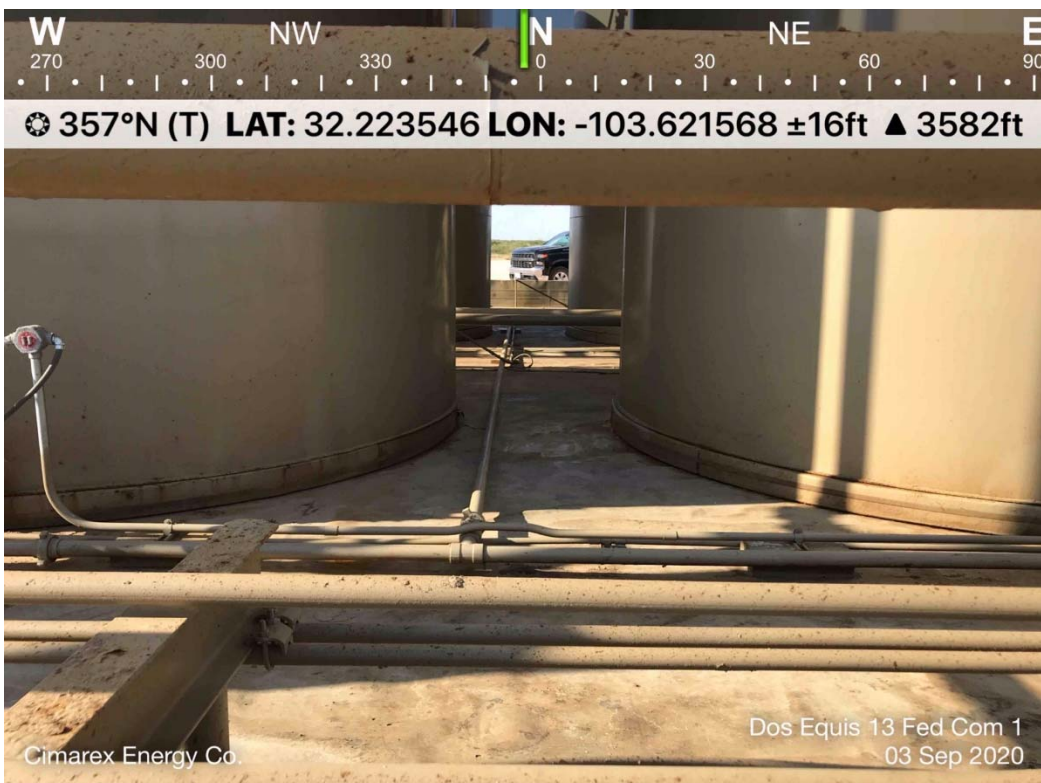



CIMAREX ENERGY  
DOS EQUIS 13 FEDERAL COM 1  
EDDY, NM

