

RECEIVED

NOV 27 1951

U. S. GEOLOGICAL SURVEY
ROSWELL, NEW MEXICO

N. M. 0973

Fort Sumner O & G. Co., Inc.
Well No. 1 J. L. Watkins

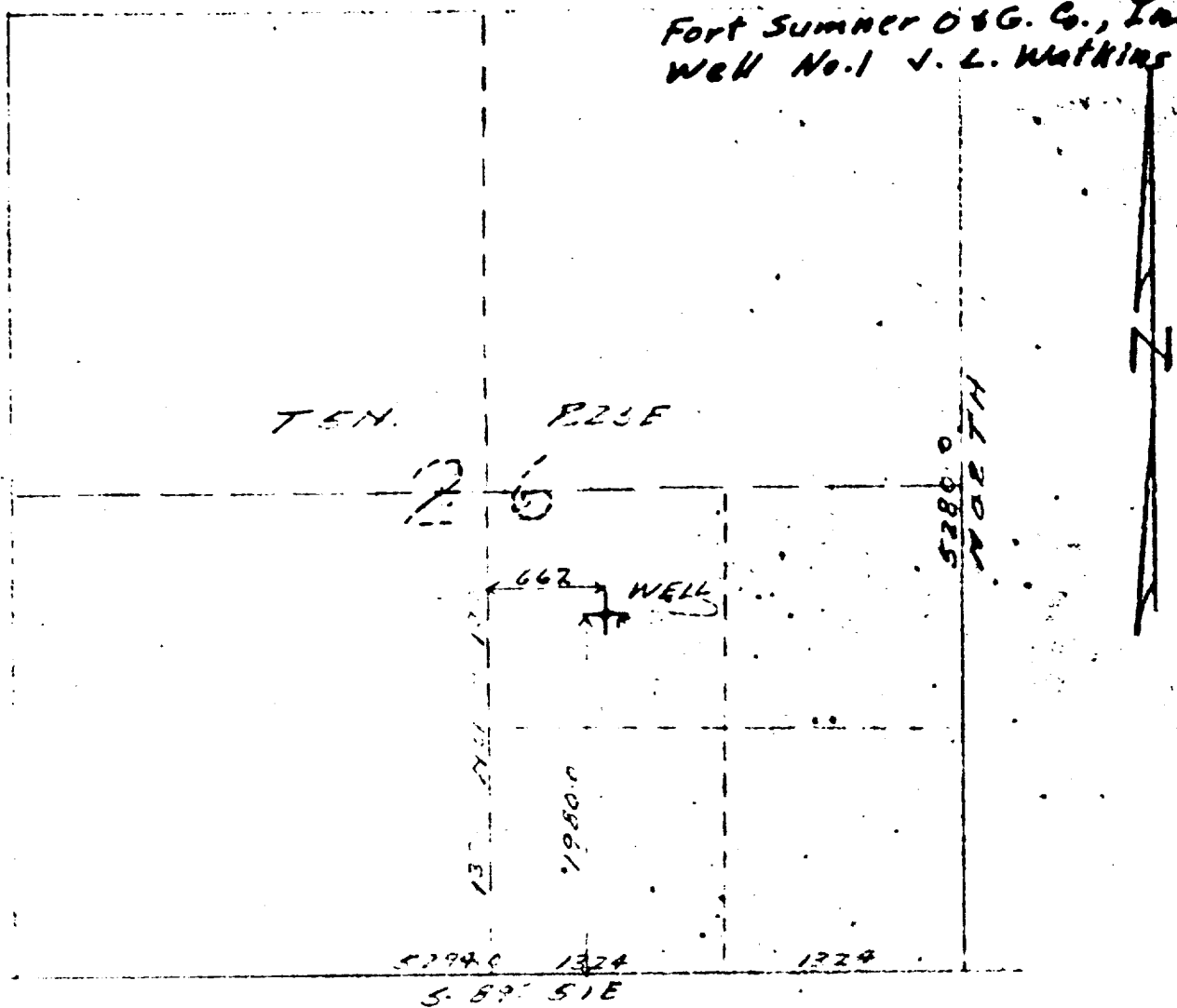

SURVEYORS CERTIFICATE

I hereby certify that this plat and the field notes show thereon represent a true and correct copy of a survey made in the field by me November 16, 1951 and that the section lines were established by correlating existing evidence of the section lines with the General Land Office survey notes, and that the section lines established by this survey constitutes a re-tracement of the original General Land Office survey to the best of my knowledge and belief.

Howard A. Schmieding
 Registered P.E. & L.S. No. 1125

For Archie Castleberry

PLAT SHOWING
 WELL LOCATION
 CENTER
 NW 1/4 OF SE 1, SECTION 26
 T5N, R23E NMPM
 prepared by
 HOWARD A. SCHMIEDING
 CIVIL ENGINEER
 TUCUMCARI, NEW MEXICO
 November 16, 1951
 Scale 1 in = 1000 ft.

PLAT NO. 288