

Closure Report

Site Description

Site Name:	Pure Gold A Federal #5
Company:	Oxy Permian Ltd.
Legal Description:	U/L K, Section 21, T23S, R31E
County:	Eddy County, NM
GPS Coordinates:	N 32.28827° W 103.78489°

Release Data

Date of Release:	07/17/2014
Type of Release:	Oil and produced water
Source of Release:	Stuffing box leak on well head
Volume of Release:	15 bbls oil, 20 bbls water
Volume Recovered:	0 bbls

Remediation Specifications

Remediation Parameters:	Surface scrape and obtain confirmation samples in the areas of SP4 and SP3. Excavate the area around SP2 to a depth of 3.5 feet. Excavate the area around SP1 to a depth of 1 foot. Backfill the excavated areas with clean soil.
Remediation Activities:	02/23/2015 to 03/03/2015

Plan Sent to OCD:	10/29/2014	Email from Cliff Brunson to Mike Bratcher
OCD Approval of Plan:	11/04/2014	Email from Mike Bratcher to Cliff Brunson
Plan Sent to BLM:	10/29/2014	Email from Cliff Brunson to Sol Hughes
BLM Approval of Plan:	10/30/2014	Email from Sol Hughes to Cliff Brunson

Supporting Documentation

Initial C-141	Signed 07/31/2014
Final C-141	Signed 03/05/2015
Site Diagram	August 2014
Groundwater Plot	150'
TOPO Maps	August 2014
Lab Summary	09/16/2014, 10/07/2014, and 02/26/2015
Lab Analysis	09/16/2014, 10/07/2014, and 02/26/2015
Correspondence	Request and approval of remediation plan via email

Request for Closure

Based on the completion of the remediation plan as agreed upon, BBC International requests closure approval from NMOCD.

Cliff Brunson, President of BBC International Inc.

03/16/2015

District I
1625 N. French Dr., Hobbs, NM 88240
District II
811 S. First St., Artesia, NM 88210
District III
1000 Rio Brazos Road, Aztec, NM 87410
District IV
1220 S. St. Francis Dr., Santa Fe, NM 87505

State of New Mexico
Energy Minerals and Natural Resources

Oil Conservation Division
1220 South St. Francis Dr.
Santa Fe, NM 87505

Form C-141
Revised August 8, 2011

Submit 1 Copy to appropriate District Office in
accordance with 19.15.29 NMAC.

Release Notification and Corrective Action

OPERATOR

☒ Initial Report ☐ Final Report

Name of Company	Oxy Permian Ltd.	Contact	Chancey Summers
Address	1017 W. Stanolind Rd, Hobbs, NM 88240	Telephone No.	(575) 397-8216
Facility Name	Pure Gold A Federal #5	Facility Type	Well location

Surface Owner	BLM	Mineral Owner		API No.	30-015-35292
---------------	-----	---------------	--	---------	--------------

LOCATION OF RELEASE

Unit Letter	Section	Township	Range	Feet from the	North/South Line	Feet from the	East/West Line	County
K	21	23S	31E	2040	South	1980	West	Eddy County, NM

Latitude N 32.28827° Longitude W 103.78489°

NATURE OF RELEASE

Type of Release	Oil and produced water	Volume of Release	15 bbls oil, 20 bbls water	Volume Recovered	0 bbls
Source of Release	Stuffing box leak on well head	Date and Hour of Occurrence	07/17/2014	Date and Hour of Discovery	
Was Immediate Notice Given?	<input checked="" type="checkbox"/> Yes <input type="checkbox"/> No <input type="checkbox"/> Not Required	If YES, To Whom?	Mike Bratcher, NMOCD and Sol Hughes, BLM		
By Whom?	Kathy Purvis, BBC International	Date and Hour	07/18/2014 @ 9:25 am		
Was a Watercourse Reached?	<input type="checkbox"/> Yes <input checked="" type="checkbox"/> No	If YES, Volume Impacting the Watercourse.			

If a Watercourse was Impacted, Describe Fully.*

Describe Cause of Problem and Remedial Action Taken.*

The packing in the stuffing box on the well head was compromised and leaked 15 bbls of oil and 20 bbls of produced water onto the ground. No fluids were recovered and the packing in the stuffing box was replaced.

Describe Area Affected and Cleanup Action Taken.*

The affected area is approximately 150' x 40' both on and off location. The leak is mostly on the pad around and south of the well head with some overspray reaching into the pasture on the north side of the location. Remediation will be completed in accordance with a remediation plan approved by NMOCD and the BLM.

I hereby certify that the information given above is true and complete to the best of my knowledge and understand that pursuant to NMOCD rules and regulations all operators are required to report and/or file certain release notifications and perform corrective actions for releases which may endanger public health or the environment. The acceptance of a C-141 report by the NMOCD marked as "Final Report" does not relieve the operator of liability should their operations have failed to adequately investigate and remediate contamination that pose a threat to ground water, surface water, human health or the environment. In addition, NMOCD acceptance of a C-141 report does not relieve the operator of responsibility for compliance with any other federal, state, or local laws and/or regulations.

Signature:	<u>OIL CONSERVATION DIVISION</u>		
Printed Name: Chancey Summers	Approved by Environmental Specialist:		
Title: HES Advisor	Approval Date:	Expiration Date:	
E-mail Address: <u>Chancey.Summers@oxy.com</u>	Conditions of Approval:		Attached <input type="checkbox"/>
Date: <u>7-31-14</u> Phone: (575) 397-8216			

* Attach Additional Sheets If Necessary

District I
1625 N. French Dr., Hobbs, NM 88240
District II
811 S. First St., Artesia, NM 88210
District III
1000 Rio Brazos Road, Aztec, NM 87410
District IV
1220 S. St. Francis Dr., Santa Fe, NM 87505

State of New Mexico
Energy Minerals and Natural Resources

Oil Conservation Division
1220 South St. Francis Dr.
Santa Fe, NM 87505

Form C-141
Revised August 8, 2011

Submit 1 Copy to appropriate District Office in
accordance with 19.15.29 NMAC.

Release Notification and Corrective Action

OPERATOR

☐ Initial Report ☒ Final Report

Name of Company	Oxy Permian Ltd.	Contact	Christopher Jones
Address	1502 W. Commerce Dr., Carlsbad, NM	Telephone No.	(575) 628-4121
Facility Name	Pure Gold A Federal #5	Facility Type	Well location
Surface Owner	BLM	Mineral Owner	API No. 30-015-35292

LOCATION OF RELEASE

Unit Letter	Section	Township	Range	Feet from the	North/South Line	Feet from the	East/West Line	County
K	21	23S	31E	2040	South	1980	West	Eddy County, NM

Latitude N 32.28827° Longitude W 103.78489°

NATURE OF RELEASE

Type of Release	Oil and produced water	Volume of Release	15 bbls oil, 20 bbls water	Volume Recovered	0 bbls
Source of Release	Stuffing box leak on well head	Date and Hour of Occurrence	07/17/2014	Date and Hour of Discovery	
Was Immediate Notice Given?	<input checked="" type="checkbox"/> Yes <input type="checkbox"/> No <input type="checkbox"/> Not Required	If YES, To Whom?	Mike Bratcher, NMOCD and Sol Hughes, BLM		
By Whom?	Kathy Purvis, BBC International	Date and Hour	07/18/2014 @ 9:25 am		
Was a Watercourse Reached?	<input type="checkbox"/> Yes <input checked="" type="checkbox"/> No	If YES, Volume Impacting the Watercourse.			

If a Watercourse was Impacted, Describe Fully.*

Describe Cause of Problem and Remedial Action Taken.*

The packing in the stuffing box on the well head was compromised and leaked 15 bbls of oil and 20 bbls of produced water onto the ground. No fluids were recovered and the packing in the stuffing box was replaced.

Describe Area Affected and Cleanup Action Taken.*

The affected area is approximately 150' x 40' both on and off location. The leak is mostly on the pad around and south of the well head with some overspray reaching into the pasture on the north side of the location. Remediation was completed in accordance with the remediation plan approved by Mike Bratcher of NMOCD via email on 11/04/2014 and approved by Sol Hughes of the BLM via email on 10/30/2014.

I hereby certify that the information given above is true and complete to the best of my knowledge and understand that pursuant to NMOCD rules and regulations all operators are required to report and/or file certain release notifications and perform corrective actions for releases which may endanger public health or the environment. The acceptance of a C-141 report by the NMOCD marked as "Final Report" does not relieve the operator of liability should their operations have failed to adequately investigate and remediate contamination that pose a threat to ground water, surface water, human health or the environment. In addition, NMOCD acceptance of a C-141 report does not relieve the operator of responsibility for compliance with any other federal, state, or local laws and/or regulations.

Signature:	<u>OIL CONSERVATION DIVISION</u>		
Printed Name: Christopher Jones	Approved by Environmental Specialist:		
Title: HES Specialist	Approval Date:	Expiration Date:	
E-mail Address: christopher_jones@oxy.com	Conditions of Approval:		Attached <input type="checkbox"/>
Date: 3/5/15	Phone: (575) 628-4121		

* Attach Additional Sheets If Necessary



Oxy
Pure Gold A Federal #5

Pasture

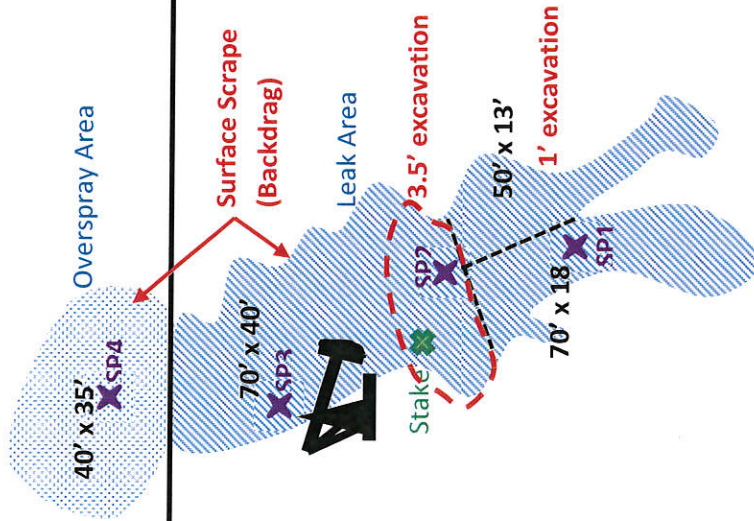

Location Pad

Road

Road

U/L K, Section 21, T23S, R31E
Eddy County, NM
N 32.28827° W 103.78489°
API#30-015-35292

BBC International, Inc.

Oxy

Pure Gold A Federal #5

Date: 08/01/2014 DRWG by: K. Purvis
NOT TO SCALE File: Oxy 2014

- All Databases

Oxy Pure Gold A Federal #5

County Eddy Unit Letter K Section 21 Township 23S Range 31E

Trend Map 150'

1

2

NW/NW None Unit Letter D	NE/NW Unit Letter C	NW/NE Unit Letter B	NE/NE Unit Letter A
SW/NW Unit Letter E	SE/NW Unit Letter F	SW/NE Unit Letter G	SE/NE Unit Letter H
NW/SW Unit Letter L	NE/SW Unit Letter K	NW/SE Unit Letter J	NE/SE Unit Letter I
SW/SW Unit Letter M	SE/SW Unit Letter N	SW/SE Unit Letter O	SE/SE Unit Letter P

3

4

Oxy

Pure Gold A Federal #5

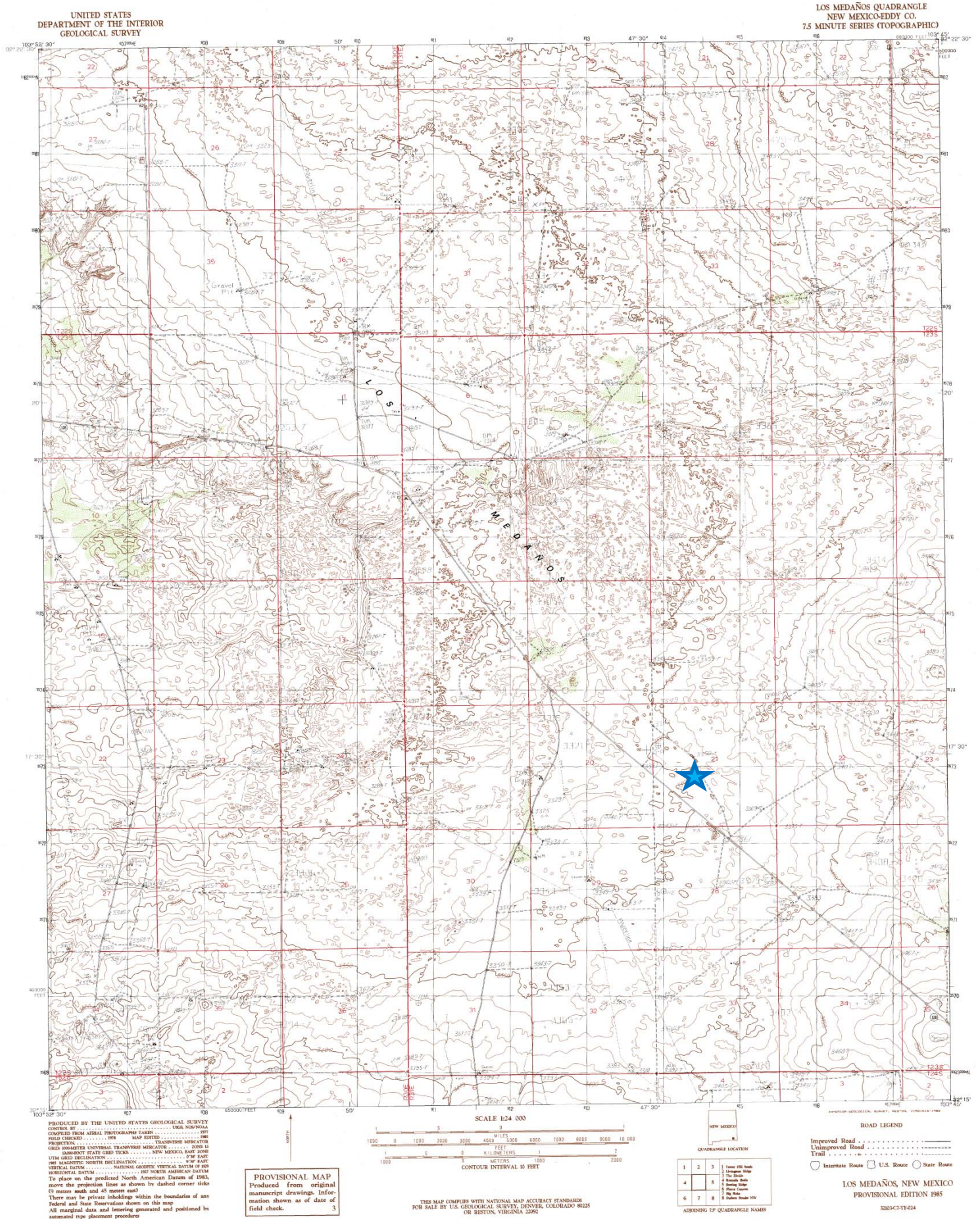

Oxy

Pure Gold A Federal #5

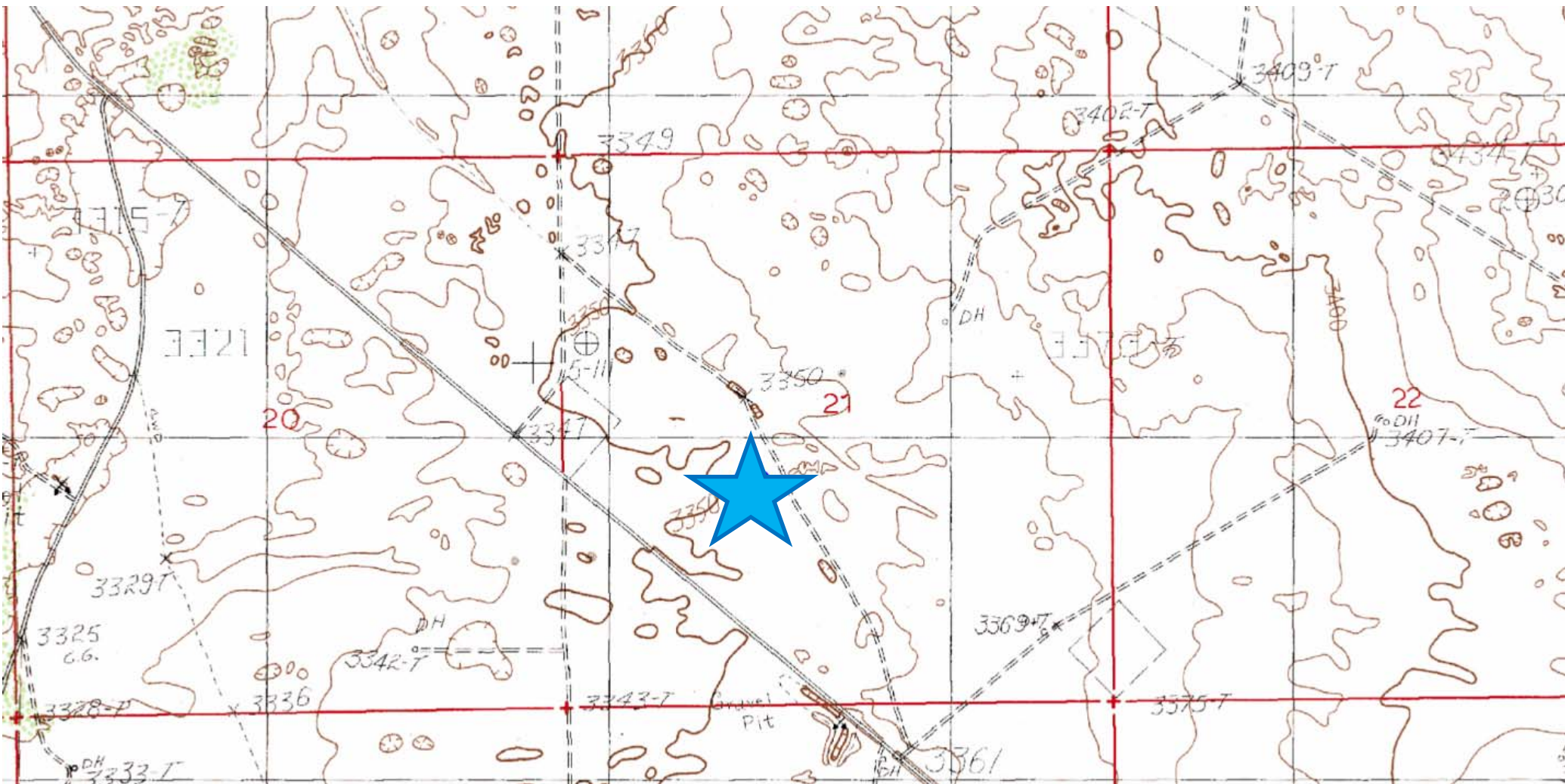

Laboratory Analytical Results Summary
Pure Gold A Federal #5

		Sample	SP1 @ 1'	SP1 @ 2'	SP1 @ 3'
Analyte	Method	Date	9/16/14	9/16/14	9/16/14
			mg/Kg	mg/Kg	mg/Kg
Benzene	BTEX 8021B		<0.050	<0.050	<0.050
Toluene	BTEX 8021B		<0.050	<0.050	<0.050
Ethylbenzene	BTEX 8021B		<0.050	<0.050	<0.050
Total Xylenes	BTEX 8021B		0.328	<0.150	<0.150
Total BTEX	BTEX 8021B		0.328	<0.300	<0.300
Chloride	SM4500CI-B		2160	<16.0	<16.0
GRO	TPH 8015M		16	<10.0	<10.0
DRO	TPH 8015M		646	<10.0	<10.0

		Sample	SP2 @ 1'	SP2 @ 2'	SP2 @ 3'	SP2 @ 4'	SP2 @ 5'
Analyte	Method	Date	9/16/14	9/16/14	9/16/14	10/7/14	10/7/14
			mg/Kg	mg/Kg	mg/Kg	mg/Kg	mg/Kg
Benzene	BTEX 8021B		<0.050	<0.050	<0.050	n/a	n/a
Toluene	BTEX 8021B		<0.050	<0.050	<0.050	n/a	n/a
Ethylbenzene	BTEX 8021B		<0.050	<0.050	<0.050	n/a	n/a
Total Xylenes	BTEX 8021B		<0.150	<0.150	<0.150	n/a	n/a
Total BTEX	BTEX 8021B		<0.300	<0.300	<0.300	n/a	n/a
Chloride	SM4500CI-B		2240	1470	2240	<16.0	16
GRO	TPH 8015M		<10.0	<10.0	<10.0	n/a	n/a
DRO	TPH 8015M		<10.0	<10.0	<10.0	n/a	n/a

		Sample	SP3 @ 1'	SP3 @ 2'	SP3 @ 3'
Analyte	Method	Date	9/16/14	9/16/14	9/16/14
			mg/Kg	mg/Kg	mg/Kg
Benzene	BTEX 8021B		<0.050	<0.050	<0.050
Toluene	BTEX 8021B		<0.050	<0.050	<0.050
Ethylbenzene	BTEX 8021B		<0.050	<0.050	<0.050
Total Xylenes	BTEX 8021B		<0.150	<0.150	<0.150
Total BTEX	BTEX 8021B		<0.300	<0.300	<0.300
Chloride	SM4500CI-B		<16.0	32	32
GRO	TPH 8015M		<10.0	<10.0	<10.0
DRO	TPH 8015M		<10.0	<10.0	<10.0

		Sample	SP4 @ SURFACE	SP4 @ 1'
Analyte	Method	Date	9/16/14	9/16/14
			mg/Kg	mg/Kg
Benzene	BTEX 8021B		<0.050	<0.050
Toluene	BTEX 8021B		<0.050	<0.050
Ethylbenzene	BTEX 8021B		<0.050	<0.050
Total Xylenes	BTEX 8021B		<0.150	<0.150
Total BTEX	BTEX 8021B		<0.300	<0.300
Chloride	SM4500CI-B		7600	<16.0
GRO	TPH 8015M		<50.0	<10.0
DRO	TPH 8015M		1820	<10.0

Laboratory Analytical Results Summary
Pure Gold A Federal #5

Confirmation		Sample	SP1	SP2
Analyte	Method	Date	2/26/15	2/26/15
			mg/Kg	mg/Kg
Chloride	SM4500Cl-B		<16.0	<16.0

September 22, 2014

Cliff Brunson

BBC International, Inc.

P.O. Box 805

Hobbs, NM 88241

RE: PURE GOLD A FED #5

Enclosed are the results of analyses for samples received by the laboratory on 09/16/14 16:30.

Cardinal Laboratories is accredited through Texas NELAP under certificate number T104704398-13-5. Accreditation applies to drinking water, non-potable water and solid and chemical materials. All accredited analytes are denoted by an asterisk (*). For a complete list of accredited analytes and matrices visit the TCEQ website at www.tceq.texas.gov/field/qa/lab_accred_certif.html.

Cardinal Laboratories is accredited through the State of Colorado Department of Public Health and Environment for:

Method EPA 552.2	Haloacetic Acids (HAA-5)
Method EPA 524.2	Total Trihalomethanes (TTHM)
Method EPA 524.4	Regulated VOCs (V1, V2, V3)

Accreditation applies to public drinking water matrices.

This report meets NELAP requirements and is made up of a cover page, analytical results, and a copy of the original chain-of-custody. If you have any questions concerning this report, please feel free to contact me.

Sincerely,



Celey D. Keene

Lab Director/Quality Manager

Analytical Results For:

BBC International, Inc.
Cliff Brunson
P.O. Box 805
Hobbs NM, 88241
Fax To: (575) 397-0397

Received: 09/16/2014
Reported: 09/22/2014
Project Name: PURE GOLD A FED #5
Project Number: NONE GIVEN
Project Location: OXY

Sampling Date: 09/16/2014
Sampling Type: Soil
Sampling Condition: Cool & Intact
Sample Received By: Jodi Henson

Sample ID: SP 1 @ 1' (H402879-01)

BTX 8021B		mg/kg		Analyzed By: ms					
Analyte	Result	Reporting Limit	Analyzed	Method Blank	BS	% Recovery	True Value QC	RPD	Qualifier
Benzene*	<0.050	0.050	09/19/2014	ND	1.75	87.5	2.00	9.29	
Toluene*	<0.050	0.050	09/19/2014	ND	1.66	82.8	2.00	10.7	
Ethylbenzene*	<0.050	0.050	09/19/2014	ND	1.56	78.1	2.00	9.48	
Total Xylenes*	0.328	0.150	09/19/2014	ND	4.63	77.2	6.00	8.77	
Total BTX	0.328	0.300	09/19/2014	ND					

Surrogate: 4-Bromofluorobenzene (PID) 99.8 % 89.4-126

Chloride, SM4500Cl-B		mg/kg		Analyzed By: AP					
Analyte	Result	Reporting Limit	Analyzed	Method Blank	BS	% Recovery	True Value QC	RPD	Qualifier
Chloride	2160	16.0	09/22/2014	ND	400	100	400	3.92	

TPH 8015M		mg/kg		Analyzed By: MS					
Analyte	Result	Reporting Limit	Analyzed	Method Blank	BS	% Recovery	True Value QC	RPD	Qualifier
GRO C6-C10	16.0	10.0	09/18/2014	ND	186	92.8	200	2.15	
DRO >C10-C28	646	10.0	09/18/2014	ND	193	96.7	200	3.63	

Surrogate: 1-Chlorooctane 98.8 % 65.2-140

Surrogate: 1-Chlorooctadecane 110 % 63.6-154

Cardinal Laboratories

*=Accredited Analyte

PLEASE NOTE: Liability and Damages. Cardinal's liability and client's exclusive remedy for any claim arising, whether based in contract or tort, shall be limited to the amount paid by client for analyses. All claims, including those for negligence and any other cause whatsoever shall be deemed waived unless made in writing and received by Cardinal within thirty (30) days after completion of the applicable service. In no event shall Cardinal be liable for incidental or consequential damages, including, without limitation, business interruptions, loss of use, or loss of profits incurred by client, its subsidiaries, affiliates or successors arising out of or related to the performance of the services hereunder by Cardinal, regardless of whether such claim is based upon any of the above stated reasons or otherwise. Results relate only to the samples identified above. This report shall not be reproduced except in full with written approval of Cardinal Laboratories.



Celey D. Keene, Lab Director/Quality Manager

Analytical Results For:

BBC International, Inc.
Cliff Brunson
P.O. Box 805
Hobbs NM, 88241
Fax To: (575) 397-0397

Received: 09/16/2014
Reported: 09/22/2014
Project Name: PURE GOLD A FED #5
Project Number: NONE GIVEN
Project Location: OXY

Sampling Date: 09/16/2014
Sampling Type: Soil
Sampling Condition: Cool & Intact
Sample Received By: Jodi Henson

Sample ID: SP 1 @ 2' (H402879-02)

BTEx 8021B		mg/kg		Analyzed By: ms					
Analyte	Result	Reporting Limit	Analyzed	Method Blank	BS	% Recovery	True Value QC	RPD	Qualifier
Benzene*	<0.050	0.050	09/19/2014	ND	1.75	87.5	2.00	9.29	
Toluene*	<0.050	0.050	09/19/2014	ND	1.66	82.8	2.00	10.7	
Ethylbenzene*	<0.050	0.050	09/19/2014	ND	1.56	78.1	2.00	9.48	
Total Xylenes*	<0.150	0.150	09/19/2014	ND	4.63	77.2	6.00	8.77	
Total BTEx	<0.300	0.300	09/19/2014	ND					

Surrogate: 4-Bromofluorobenzene (PID) 99.5 % 89.4-126

Chloride, SM4500CI-B		mg/kg		Analyzed By: AP					
Analyte	Result	Reporting Limit	Analyzed	Method Blank	BS	% Recovery	True Value QC	RPD	Qualifier
Chloride	<16.0	16.0	09/22/2014	ND	400	100	400	3.92	

TPH 8015M		mg/kg		Analyzed By: MS					
Analyte	Result	Reporting Limit	Analyzed	Method Blank	BS	% Recovery	True Value QC	RPD	Qualifier
GRO C6-C10	<10.0	10.0	09/18/2014	ND	186	92.8	200	2.15	
DRO >C10-C28	<10.0	10.0	09/18/2014	ND	193	96.7	200	3.63	

Surrogate: 1-Chlorooctane 98.0 % 65.2-140

Surrogate: 1-Chlorooctadecane 105 % 63.6-154

Cardinal Laboratories

*=Accredited Analyte

PLEASE NOTE: Liability and Damages. Cardinal's liability and client's exclusive remedy for any claim arising, whether based in contract or tort, shall be limited to the amount paid by client for analyses. All claims, including those for negligence and any other cause whatsoever shall be deemed waived unless made in writing and received by Cardinal within thirty (30) days after completion of the applicable service. In no event shall Cardinal be liable for incidental or consequential damages, including, without limitation, business interruptions, loss of use, or loss of profits incurred by client, its subsidiaries, affiliates or successors arising out of or related to the performance of the services hereunder by Cardinal, regardless of whether such claim is based upon any of the above stated reasons or otherwise. Results relate only to the samples identified above. This report shall not be reproduced except in full with written approval of Cardinal Laboratories.



Celey D. Keene, Lab Director/Quality Manager

Analytical Results For:

BBC International, Inc.
Cliff Brunson
P.O. Box 805
Hobbs NM, 88241
Fax To: (575) 397-0397

Received: 09/16/2014
Reported: 09/22/2014
Project Name: PURE GOLD A FED #5
Project Number: NONE GIVEN
Project Location: OXY

Sampling Date: 09/16/2014
Sampling Type: Soil
Sampling Condition: Cool & Intact
Sample Received By: Jodi Henson

Sample ID: SP 1 @ 3' (H402879-03)

BTEx 8021B		mg/kg		Analyzed By: ms					
Analyte	Result	Reporting Limit	Analyzed	Method Blank	BS	% Recovery	True Value QC	RPD	Qualifier
Benzene*	<0.050	0.050	09/19/2014	ND	1.75	87.5	2.00	9.29	
Toluene*	<0.050	0.050	09/19/2014	ND	1.66	82.8	2.00	10.7	
Ethylbenzene*	<0.050	0.050	09/19/2014	ND	1.56	78.1	2.00	9.48	
Total Xylenes*	<0.150	0.150	09/19/2014	ND	4.63	77.2	6.00	8.77	
Total BTEx	<0.300	0.300	09/19/2014	ND					

Surrogate: 4-Bromofluorobenzene (PID) 99.7 % 89.4-126

Chloride, SM4500CI-B		mg/kg		Analyzed By: AP					
Analyte	Result	Reporting Limit	Analyzed	Method Blank	BS	% Recovery	True Value QC	RPD	Qualifier
Chloride	<16.0	16.0	09/22/2014	ND	400	100	400	3.92	

TPH 8015M		mg/kg		Analyzed By: MS					
Analyte	Result	Reporting Limit	Analyzed	Method Blank	BS	% Recovery	True Value QC	RPD	Qualifier
GRO C6-C10	<10.0	10.0	09/18/2014	ND	186	92.8	200	2.15	
DRO >C10-C28	<10.0	10.0	09/18/2014	ND	193	96.7	200	3.63	

Surrogate: 1-Chlorooctane 94.6 % 65.2-140

Surrogate: 1-Chlorooctadecane 102 % 63.6-154

Cardinal Laboratories

*=Accredited Analyte

PLEASE NOTE: Liability and Damages. Cardinal's liability and client's exclusive remedy for any claim arising, whether based in contract or tort, shall be limited to the amount paid by client for analyses. All claims, including those for negligence and any other cause whatsoever shall be deemed waived unless made in writing and received by Cardinal within thirty (30) days after completion of the applicable service. In no event shall Cardinal be liable for incidental or consequential damages, including, without limitation, business interruptions, loss of use, or loss of profits incurred by client, its subsidiaries, affiliates or successors arising out of or related to the performance of the services hereunder by Cardinal, regardless of whether such claim is based upon any of the above stated reasons or otherwise. Results relate only to the samples identified above. This report shall not be reproduced except in full with written approval of Cardinal Laboratories.



Celey D. Keene, Lab Director/Quality Manager

Analytical Results For:

BBC International, Inc.
Cliff Brunson
P.O. Box 805
Hobbs NM, 88241
Fax To: (575) 397-0397

Received:	09/16/2014	Sampling Date:	09/16/2014
Reported:	09/22/2014	Sampling Type:	Soil
Project Name:	PURE GOLD A FED #5	Sampling Condition:	Cool & Intact
Project Number:	NONE GIVEN	Sample Received By:	Jodi Henson
Project Location:	OXY		

Sample ID: SP 2 @ 1' (H402879-04)

BTEx 8021B		mg/kg		Analyzed By: ms						
Analyte	Result	Reporting Limit	Analyzed	Method Blank	BS	% Recovery	True Value QC	RPD	Qualifier	
Benzene*	<0.050	0.050	09/19/2014	ND	1.75	87.5	2.00	9.29		
Toluene*	<0.050	0.050	09/19/2014	ND	1.66	82.8	2.00	10.7		
Ethylbenzene*	<0.050	0.050	09/19/2014	ND	1.56	78.1	2.00	9.48		
Total Xylenes*	<0.150	0.150	09/19/2014	ND	4.63	77.2	6.00	8.77		
Total BTEx	<0.300	0.300	09/19/2014	ND						

Surrogate: 4-Bromofluorobenzene (PID) 99.2 % 89.4-126

Chloride, SM4500CI-B		mg/kg		Analyzed By: AP					
Analyte	Result	Reporting Limit	Analyzed	Method Blank	BS	% Recovery	True Value QC	RPD	Qualifier
Chloride	2240	16.0	09/22/2014	ND	400	100	400	3.92	

TPH 8015M		mg/kg		Analyzed By: MS					
Analyte	Result	Reporting Limit	Analyzed	Method Blank	BS	% Recovery	True Value QC	RPD	Qualifier
GRO C6-C10	<10.0	10.0	09/18/2014	ND	186	92.8	200	2.15	
DRO >C10-C28	<10.0	10.0	09/18/2014	ND	193	96.7	200	3.63	

Surrogate: 1-Chlorooctane 99.5 % 65.2-140

Surrogate: 1-Chlorooctadecane 108 % 63.6-154

Cardinal Laboratories

*=Accredited Analyte

PLEASE NOTE: Liability and Damages. Cardinal's liability and client's exclusive remedy for any claim arising, whether based in contract or tort, shall be limited to the amount paid by client for analyses. All claims, including those for negligence and any other cause whatsoever shall be deemed waived unless made in writing and received by Cardinal within thirty (30) days after completion of the applicable service. In no event shall Cardinal be liable for incidental or consequential damages, including, without limitation, business interruptions, loss of use, or loss of profits incurred by client, its subsidiaries, affiliates or successors arising out of or related to the performance of the services hereunder by Cardinal, regardless of whether such claim is based upon any of the above stated reasons or otherwise. Results relate only to the samples identified above. This report shall not be reproduced except in full with written approval of Cardinal Laboratories.



Celey D. Keene, Lab Director/Quality Manager

Analytical Results For:

BBC International, Inc.
Cliff Brunson
P.O. Box 805
Hobbs NM, 88241
Fax To: (575) 397-0397

Received: 09/16/2014
Reported: 09/22/2014
Project Name: PURE GOLD A FED #5
Project Number: NONE GIVEN
Project Location: OXY

Sampling Date: 09/16/2014
Sampling Type: Soil
Sampling Condition: Cool & Intact
Sample Received By: Jodi Henson

Sample ID: SP 2 @ 2' (H402879-05)

BTEx 8021B		mg/kg		Analyzed By: ms					
Analyte	Result	Reporting Limit	Analyzed	Method Blank	BS	% Recovery	True Value QC	RPD	Qualifier
Benzene*	<0.050	0.050	09/19/2014	ND	1.75	87.5	2.00	9.29	
Toluene*	<0.050	0.050	09/19/2014	ND	1.66	82.8	2.00	10.7	
Ethylbenzene*	<0.050	0.050	09/19/2014	ND	1.56	78.1	2.00	9.48	
Total Xylenes*	<0.150	0.150	09/19/2014	ND	4.63	77.2	6.00	8.77	
Total BTEx	<0.300	0.300	09/19/2014	ND					

Surrogate: 4-Bromofluorobenzene (PID) 98.3 % 89.4-126

Chloride, SM4500CI-B		mg/kg		Analyzed By: AP					
Analyte	Result	Reporting Limit	Analyzed	Method Blank	BS	% Recovery	True Value QC	RPD	Qualifier
Chloride	1470	16.0	09/22/2014	ND	400	100	400	3.92	

TPH 8015M		mg/kg		Analyzed By: MS					
Analyte	Result	Reporting Limit	Analyzed	Method Blank	BS	% Recovery	True Value QC	RPD	Qualifier
GRO C6-C10	<10.0	10.0	09/18/2014	ND	186	92.8	200	2.15	
DRO >C10-C28	<10.0	10.0	09/18/2014	ND	193	96.7	200	3.63	

Surrogate: 1-Chlorooctane 98.4 % 65.2-140

Surrogate: 1-Chlorooctadecane 106 % 63.6-154

Cardinal Laboratories

*=Accredited Analyte

PLEASE NOTE: Liability and Damages. Cardinal's liability and client's exclusive remedy for any claim arising, whether based in contract or tort, shall be limited to the amount paid by client for analyses. All claims, including those for negligence and any other cause whatsoever shall be deemed waived unless made in writing and received by Cardinal within thirty (30) days after completion of the applicable service. In no event shall Cardinal be liable for incidental or consequential damages, including, without limitation, business interruptions, loss of use, or loss of profits incurred by client, its subsidiaries, affiliates or successors arising out of or related to the performance of the services hereunder by Cardinal, regardless of whether such claim is based upon any of the above stated reasons or otherwise. Results relate only to the samples identified above. This report shall not be reproduced except in full with written approval of Cardinal Laboratories.



Celey D. Keene, Lab Director/Quality Manager

Analytical Results For:

BBC International, Inc.
Cliff Brunson
P.O. Box 805
Hobbs NM, 88241
Fax To: (575) 397-0397

Received: 09/16/2014
Reported: 09/22/2014
Project Name: PURE GOLD A FED #5
Project Number: NONE GIVEN
Project Location: OXY

Sampling Date: 09/16/2014
Sampling Type: Soil
Sampling Condition: Cool & Intact
Sample Received By: Jodi Henson

Sample ID: SP 2 @ 3' (H402879-06)

BTEx 8021B		mg/kg		Analyzed By: ms					
Analyte	Result	Reporting Limit	Analyzed	Method Blank	BS	% Recovery	True Value QC	RPD	Qualifier
Benzene*	<0.050	0.050	09/19/2014	ND	1.75	87.5	2.00	9.29	
Toluene*	<0.050	0.050	09/19/2014	ND	1.66	82.8	2.00	10.7	
Ethylbenzene*	<0.050	0.050	09/19/2014	ND	1.56	78.1	2.00	9.48	
Total Xylenes*	<0.150	0.150	09/19/2014	ND	4.63	77.2	6.00	8.77	
Total BTEX	<0.300	0.300	09/19/2014	ND					

Surrogate: 4-Bromofluorobenzene (PID) 99.4 % 89.4-126

Chloride, SM4500Cl-B		mg/kg		Analyzed By: AP					
Analyte	Result	Reporting Limit	Analyzed	Method Blank	BS	% Recovery	True Value QC	RPD	Qualifier
Chloride	2240	16.0	09/22/2014	ND	400	100	400	3.92	

TPH 8015M		mg/kg		Analyzed By: MS					
Analyte	Result	Reporting Limit	Analyzed	Method Blank	BS	% Recovery	True Value QC	RPD	Qualifier
GRO C6-C10	<10.0	10.0	09/18/2014	ND	186	92.8	200	2.15	
DRO >C10-C28	<10.0	10.0	09/18/2014	ND	193	96.7	200	3.63	

Surrogate: 1-Chlorooctane 99.0 % 65.2-140

Surrogate: 1-Chlorooctadecane 108 % 63.6-154

Cardinal Laboratories

*=Accredited Analyte

PLEASE NOTE: Liability and Damages. Cardinal's liability and client's exclusive remedy for any claim arising, whether based in contract or tort, shall be limited to the amount paid by client for analyses. All claims, including those for negligence and any other cause whatsoever shall be deemed waived unless made in writing and received by Cardinal within thirty (30) days after completion of the applicable service. In no event shall Cardinal be liable for incidental or consequential damages, including, without limitation, business interruptions, loss of use, or loss of profits incurred by client, its subsidiaries, affiliates or successors arising out of or related to the performance of the services hereunder by Cardinal, regardless of whether such claim is based upon any of the above stated reasons or otherwise. Results relate only to the samples identified above. This report shall not be reproduced except in full with written approval of Cardinal Laboratories.



Celey D. Keene, Lab Director/Quality Manager

Analytical Results For:

BBC International, Inc.
Cliff Brunson
P.O. Box 805
Hobbs NM, 88241
Fax To: (575) 397-0397

Received:	09/16/2014	Sampling Date:	09/16/2014
Reported:	09/22/2014	Sampling Type:	Soil
Project Name:	PURE GOLD A FED #5	Sampling Condition:	Cool & Intact
Project Number:	NONE GIVEN	Sample Received By:	Jodi Henson
Project Location:	OXY		

Sample ID: SP 3 @ 1' (H402879-07)

BTEx 8021B		mg/kg		Analyzed By: ms						
Analyte	Result	Reporting Limit	Analyzed	Method Blank	BS	% Recovery	True Value QC	RPD	Qualifier	
Benzene*	<0.050	0.050	09/19/2014	ND	1.75	87.5	2.00	9.29		
Toluene*	<0.050	0.050	09/19/2014	ND	1.66	82.8	2.00	10.7		
Ethylbenzene*	<0.050	0.050	09/19/2014	ND	1.56	78.1	2.00	9.48		
Total Xylenes*	<0.150	0.150	09/19/2014	ND	4.63	77.2	6.00	8.77		
Total BTEx	<0.300	0.300	09/19/2014	ND						

Surrogate: 4-Bromofluorobenzene (PID) 98.9 % 89.4-126

Chloride, SM4500Cl-B		mg/kg		Analyzed By: AP						
Analyte	Result	Reporting Limit	Analyzed	Method Blank	BS	% Recovery	True Value QC	RPD	Qualifier	
Chloride	<16.0	16.0	09/22/2014	ND	400	100	400	3.92		

TPH 8015M		mg/kg		Analyzed By: MS					
Analyte	Result	Reporting Limit	Analyzed	Method Blank	BS	% Recovery	True Value QC	RPD	Qualifier
GRO C6-C10	<10.0	10.0	09/18/2014	ND	186	92.8	200	2.15	
DRO >C10-C28	<10.0	10.0	09/18/2014	ND	193	96.7	200	3.63	

Surrogate: 1-Chlorooctane 96.4 % 65.2-140

Surrogate: 1-Chlorooctadecane 103 % 63.6-154

Cardinal Laboratories

*=Accredited Analyte

PLEASE NOTE: Liability and Damages. Cardinal's liability and client's exclusive remedy for any claim arising, whether based in contract or tort, shall be limited to the amount paid by client for analyses. All claims, including those for negligence and any other cause whatsoever shall be deemed waived unless made in writing and received by Cardinal within thirty (30) days after completion of the applicable service. In no event shall Cardinal be liable for incidental or consequential damages, including, without limitation, business interruptions, loss of use, or loss of profits incurred by client, its subsidiaries, affiliates or successors arising out of or related to the performance of the services hereunder by Cardinal, regardless of whether such claim is based upon any of the above stated reasons or otherwise. Results relate only to the samples identified above. This report shall not be reproduced except in full with written approval of Cardinal Laboratories.



Celey D. Keene, Lab Director/Quality Manager

Analytical Results For:

BBC International, Inc.
Cliff Brunson
P.O. Box 805
Hobbs NM, 88241
Fax To: (575) 397-0397

Received:	09/16/2014	Sampling Date:	09/16/2014
Reported:	09/22/2014	Sampling Type:	Soil
Project Name:	PURE GOLD A FED #5	Sampling Condition:	Cool & Intact
Project Number:	NONE GIVEN	Sample Received By:	Jodi Henson
Project Location:	OXY		

Sample ID: SP 3 @ 2' (H402879-08)

BTX 8021B		mg/kg		Analyzed By: ms						
Analyte	Result	Reporting Limit	Analyzed	Method Blank	BS	% Recovery	True Value QC	RPD	Qualifier	
Benzene*	<0.050	0.050	09/19/2014	ND	1.75	87.5	2.00	9.29		
Toluene*	<0.050	0.050	09/19/2014	ND	1.66	82.8	2.00	10.7		
Ethylbenzene*	<0.050	0.050	09/19/2014	ND	1.56	78.1	2.00	9.48		
Total Xylenes*	<0.150	0.150	09/19/2014	ND	4.63	77.2	6.00	8.77		
Total BTX	<0.300	0.300	09/19/2014	ND						

Surrogate: 4-Bromofluorobenzene (PID) 100 % 89.4-126

Chloride, SM4500CI-B		mg/kg		Analyzed By: AP					
Analyte	Result	Reporting Limit	Analyzed	Method Blank	BS	% Recovery	True Value QC	RPD	Qualifier
Chloride	32.0	16.0	09/22/2014	ND	400	100	400	3.92	

TPH 8015M		mg/kg		Analyzed By: MS					
Analyte	Result	Reporting Limit	Analyzed	Method Blank	BS	% Recovery	True Value QC	RPD	Qualifier
GRO C6-C10	<10.0	10.0	09/18/2014	ND	186	92.8	200	2.15	
DRO >C10-C28	<10.0	10.0	09/18/2014	ND	193	96.7	200	3.63	

Surrogate: 1-Chlorooctane 98.2 % 65.2-140

Surrogate: 1-Chlorooctadecane 106 % 63.6-154

Cardinal Laboratories

*=Accredited Analyte

PLEASE NOTE: Liability and Damages. Cardinal's liability and client's exclusive remedy for any claim arising, whether based in contract or tort, shall be limited to the amount paid by client for analyses. All claims, including those for negligence and any other cause whatsoever shall be deemed waived unless made in writing and received by Cardinal within thirty (30) days after completion of the applicable service. In no event shall Cardinal be liable for incidental or consequential damages, including, without limitation, business interruptions, loss of use, or loss of profits incurred by client, its subsidiaries, affiliates or successors arising out of or related to the performance of the services hereunder by Cardinal, regardless of whether such claim is based upon any of the above stated reasons or otherwise. Results relate only to the samples identified above. This report shall not be reproduced except in full with written approval of Cardinal Laboratories.



Celey D. Keene, Lab Director/Quality Manager

Analytical Results For:

BBC International, Inc.
Cliff Brunson
P.O. Box 805
Hobbs NM, 88241
Fax To: (575) 397-0397

Received: 09/16/2014
Reported: 09/22/2014
Project Name: PURE GOLD A FED #5
Project Number: NONE GIVEN
Project Location: OXY

Sampling Date: 09/16/2014
Sampling Type: Soil
Sampling Condition: Cool & Intact
Sample Received By: Jodi Henson

Sample ID: SP 3 @ 3' (H402879-09)

BTEx 8021B		mg/kg		Analyzed By: ms					
Analyte	Result	Reporting Limit	Analyzed	Method Blank	BS	% Recovery	True Value QC	RPD	Qualifier
Benzene*	<0.050	0.050	09/19/2014	ND	1.75	87.5	2.00	9.29	
Toluene*	<0.050	0.050	09/19/2014	ND	1.66	82.8	2.00	10.7	
Ethylbenzene*	<0.050	0.050	09/19/2014	ND	1.56	78.1	2.00	9.48	
Total Xylenes*	<0.150	0.150	09/19/2014	ND	4.63	77.2	6.00	8.77	
Total BTEx	<0.300	0.300	09/19/2014	ND					

Surrogate: 4-Bromofluorobenzene (PID) 99.4 % 89.4-126

Chloride, SM4500CI-B		mg/kg		Analyzed By: AP					
Analyte	Result	Reporting Limit	Analyzed	Method Blank	BS	% Recovery	True Value QC	RPD	Qualifier
Chloride	32.0	16.0	09/22/2014	ND	400	100	400	3.92	

TPH 8015M		mg/kg		Analyzed By: MS					
Analyte	Result	Reporting Limit	Analyzed	Method Blank	BS	% Recovery	True Value QC	RPD	Qualifier
GRO C6-C10	<10.0	10.0	09/18/2014	ND	186	92.8	200	2.15	
DRO >C10-C28	<10.0	10.0	09/18/2014	ND	193	96.7	200	3.63	

Surrogate: 1-Chlorooctane 97.6 % 65.2-140

Surrogate: 1-Chlorooctadecane 105 % 63.6-154

Cardinal Laboratories

*=Accredited Analyte

PLEASE NOTE: Liability and Damages. Cardinal's liability and client's exclusive remedy for any claim arising, whether based in contract or tort, shall be limited to the amount paid by client for analyses. All claims, including those for negligence and any other cause whatsoever shall be deemed waived unless made in writing and received by Cardinal within thirty (30) days after completion of the applicable service. In no event shall Cardinal be liable for incidental or consequential damages, including, without limitation, business interruptions, loss of use, or loss of profits incurred by client, its subsidiaries, affiliates or successors arising out of or related to the performance of the services hereunder by Cardinal, regardless of whether such claim is based upon any of the above stated reasons or otherwise. Results relate only to the samples identified above. This report shall not be reproduced except in full with written approval of Cardinal Laboratories.



Celey D. Keene, Lab Director/Quality Manager

Analytical Results For:

BBC International, Inc.
Cliff Brunson
P.O. Box 805
Hobbs NM, 88241
Fax To: (575) 397-0397

Received:	09/16/2014	Sampling Date:	09/16/2014
Reported:	09/22/2014	Sampling Type:	Soil
Project Name:	PURE GOLD A FED #5	Sampling Condition:	Cool & Intact
Project Number:	NONE GIVEN	Sample Received By:	Jodi Henson
Project Location:	OXY		

Sample ID: SP 4 @ SURFACE (H402879-10)

BTX 8021B		mg/kg		Analyzed By: ms						
Analyte	Result	Reporting Limit	Analyzed	Method Blank	BS	% Recovery	True Value QC	RPD	Qualifier	
Benzene*	<0.050	0.050	09/19/2014	ND	1.75	87.5	2.00	9.29		
Toluene*	<0.050	0.050	09/19/2014	ND	1.66	82.8	2.00	10.7		
Ethylbenzene*	<0.050	0.050	09/19/2014	ND	1.56	78.1	2.00	9.48		
Total Xylenes*	<0.150	0.150	09/19/2014	ND	4.63	77.2	6.00	8.77		
Total BTX	<0.300	0.300	09/19/2014	ND						

Surrogate: 4-Bromofluorobenzene (PID) 99.9 % 89.4-126

Chloride, SM4500CI-B		mg/kg		Analyzed By: AP					
Analyte	Result	Reporting Limit	Analyzed	Method Blank	BS	% Recovery	True Value QC	RPD	Qualifier
Chloride	7600	16.0	09/22/2014	ND	400	100	400	3.92	

TPH 8015M		mg/kg		Analyzed By: ms					
Analyte	Result	Reporting Limit	Analyzed	Method Blank	BS	% Recovery	True Value QC	RPD	Qualifier
GRO C6-C10	<50.0	50.0	09/18/2014	ND	198	99.0	200	1.15	
DRO >C10-C28	1820	50.0	09/18/2014	ND	189	94.4	200	9.12	

Surrogate: 1-Chlorooctane 92.2 % 65.2-140

Surrogate: 1-Chlorooctadecane 115 % 63.6-154

Cardinal Laboratories

*=Accredited Analyte

PLEASE NOTE: Liability and Damages. Cardinal's liability and client's exclusive remedy for any claim arising, whether based in contract or tort, shall be limited to the amount paid by client for analyses. All claims, including those for negligence and any other cause whatsoever shall be deemed waived unless made in writing and received by Cardinal within thirty (30) days after completion of the applicable service. In no event shall Cardinal be liable for incidental or consequential damages, including, without limitation, business interruptions, loss of use, or loss of profits incurred by client, its subsidiaries, affiliates or successors arising out of or related to the performance of the services hereunder by Cardinal, regardless of whether such claim is based upon any of the above stated reasons or otherwise. Results relate only to the samples identified above. This report shall not be reproduced except in full with written approval of Cardinal Laboratories.



Celey D. Keene, Lab Director/Quality Manager

Analytical Results For:

 BBC International, Inc.
 Cliff Brunson
 P.O. Box 805
 Hobbs NM, 88241
 Fax To: (575) 397-0397

Received:	09/16/2014	Sampling Date:	09/16/2014
Reported:	09/22/2014	Sampling Type:	Soil
Project Name:	PURE GOLD A FED #5	Sampling Condition:	Cool & Intact
Project Number:	NONE GIVEN	Sample Received By:	Jodi Henson
Project Location:	OXY		

Sample ID: SP 4 @ 1' (H402879-11)

BTEx 8021B		mg/kg		Analyzed By: ms						
Analyte	Result	Reporting Limit	Analyzed	Method Blank	BS	% Recovery	True Value QC	RPD	Qualifier	
Benzene*	<0.050	0.050	09/19/2014	ND	1.75	87.5	2.00	9.29		
Toluene*	<0.050	0.050	09/19/2014	ND	1.66	82.8	2.00	10.7		
Ethylbenzene*	<0.050	0.050	09/19/2014	ND	1.56	78.1	2.00	9.48		
Total Xylenes*	<0.150	0.150	09/19/2014	ND	4.63	77.2	6.00	8.77		
Total BTEX	<0.300	0.300	09/19/2014	ND						

Surrogate: 4-Bromofluorobenzene (PID) 100 % 89.4-126

Chloride, SM4500Cl-B		mg/kg		Analyzed By: AP					
Analyte	Result	Reporting Limit	Analyzed	Method Blank	BS	% Recovery	True Value QC	RPD	Qualifier
Chloride	<16.0	16.0	09/22/2014	ND	400	100	400	3.92	

TPH 8015M		mg/kg		Analyzed By: ms					
Analyte	Result	Reporting Limit	Analyzed	Method Blank	BS	% Recovery	True Value QC	RPD	Qualifier
GRO C6-C10	<10.0	10.0	09/18/2014	ND	198	99.0	200	1.15	
DRO >C10-C28	<10.0	10.0	09/18/2014	ND	189	94.4	200	9.12	

Surrogate: 1-Chlorooctane 85.1 % 65.2-140

Surrogate: 1-Chlorooctadecane 85.3 % 63.6-154

Cardinal Laboratories

*=Accredited Analyte

PLEASE NOTE: Liability and Damages. Cardinal's liability and client's exclusive remedy for any claim arising, whether based in contract or tort, shall be limited to the amount paid by client for analyses. All claims, including those for negligence and any other cause whatsoever shall be deemed waived unless made in writing and received by Cardinal within thirty (30) days after completion of the applicable service. In no event shall Cardinal be liable for incidental or consequential damages, including, without limitation, business interruptions, loss of use, or loss of profits incurred by client, its subsidiaries, affiliates or successors arising out of or related to the performance of the services hereunder by Cardinal, regardless of whether such claim is based upon any of the above stated reasons or otherwise. Results relate only to the samples identified above. This report shall not be reproduced except in full with written approval of Cardinal Laboratories.



Celey D. Keene, Lab Director/Quality Manager

Notes and Definitions

ND	Analyte NOT DETECTED at or above the reporting limit
RPD	Relative Percent Difference
**	Samples not received at proper temperature of 6°C or below.
***	Insufficient time to reach temperature.
-	Chloride by SM4500Cl-B does not require samples be received at or below 6°C Samples reported on an as received basis (wet) unless otherwise noted on report

Cardinal Laboratories

*=Accredited Analyte

PLEASE NOTE: Liability and Damages. Cardinal's liability and client's exclusive remedy for any claim arising, whether based in contract or tort, shall be limited to the amount paid by client for analyses. All claims, including those for negligence and any other cause whatsoever shall be deemed waived unless made in writing and received by Cardinal within thirty (30) days after completion of the applicable service. In no event shall Cardinal be liable for incidental or consequential damages, including, without limitation, business interruptions, loss of use, or loss of profits incurred by client, its subsidiaries, affiliates or successors arising out of or related to the performance of the services hereunder by Cardinal, regardless of whether such claim is based upon any of the above stated reasons or otherwise. Results relate only to the samples identified above. This report shall not be reproduced except in full with written approval of Cardinal Laboratories.



Celey D. Keene, Lab Director/Quality Manager

ORDINAL LABORATORIES

101 East Marland, Hobbs, NM 88240
(505) 393-2326 FAX (505) 393-2476

CHAIN-OF-CUSTODY AND ANALYSIS REQUEST

Company Name: BBC International, Inc.					
Project Manager: Cliff Brunson					
Address: P.O. Box 805					
City: Hobbs					
State: NM Zip: 88241					
Phone #: 575-397-6388 Fax #: 575-397-0397					
Project #:					
Project Name: Pure Gold H Fed #5					
Project Location:					
Sampler Name: Price Brunson					
FOR LAB USE ONLY					
Lab I.D. Sample I.D.					
H4D2879					
1 SP1 Q11 G 1 (G)RAB OR (C)OMP. # CONTAINERS					
2 SP1 Q12 G 1 GROUNDWATER					
3 SP1 Q13 G 1 WASTEWATER					
4 SP2 Q11 G 1 SOIL					
5 SP2 Q12 G 1 OIL					
6 SP2 Q13 G 1 SLUDGE					
7 SP3 Q11 G 1 OTHER :					
8 SP3 Q12 G 1 ACID/BASE:					
9 SP3 Q13 G 1 ICE / COOL					
10 SP4 Q SHOE G 1 OTHER :					
DATE DATE TIME					
SP1 Q11 9/16/14 840 ✓ CL TPA BTR					
SP1 Q12 9/16/14 850 ✓					
SP1 Q13 9/16/14 900 ✓					
SP2 Q11 9/16/14 920 ✓					
SP2 Q12 9/16/14 930 ✓					
SP2 Q13 9/16/14 940 ✓					
SP3 Q11 9/16/14 1000 ✓					
SP3 Q12 9/16/14 1010 ✓					
SP3 Q13 9/16/14 1030 ✓					
SP4 Q SHOE 9/16/14 1030 ✓					
PLEASE NOTE: Liability and Damages. Cardinal's liability and client's exclusive remedy for any claim arising whether based in contract or tort, shall be limited to the amount paid by the client for the analyses. All claims, including those for negligence and any other cause whatsoever shall be deemed waived unless made in writing and received by Cardinal within 30 days after completion of the applicable service. In no event shall Cardinal be liable for incidental or consequential damages, including without limitation, business interruptions, loss of use, or loss of profits incurred by client, its subsidiaries, affiliates or successors arising out of or related to the performance of services hereunder by Cardinal, regardless of whether such claim is based upon any of the above stated reasons or otherwise.					
Relinquished By: [Signature]					
Received By: [Signature] Date: 9/16/14 Time: 11:30					
Relinquished By: [Signature]					
Received By: [Signature] Date: [Blank] Time: [Blank]					
Delivered By: (Circle One)					
Sample - UPS - Bus - Other: 40					
Sample Condition Cool Intact Yes No					
CHECKED BY: [Signature]					
REMARKS:					
Phone Result: Yes No Add'l Phone #: Add'l Fax #:					
Fax Result: Yes No					



PHONE (575) 393-2326 ° 101 E. MARLAND ° HOBBS, NM 88240

October 15, 2014

Cliff Brunson

BBC International, Inc.

P.O. Box 805

Hobbs, NM 88241

RE: PURE GOLD A FED #5

Enclosed are the results of analyses for samples received by the laboratory on 10/10/14 13:35.

Cardinal Laboratories is accredited through Texas NELAP under certificate number T104704398-13-5. Accreditation applies to drinking water, non-potable water and solid and chemical materials. All accredited analytes are denoted by an asterisk (*). For a complete list of accredited analytes and matrices visit the TCEQ website at www.tceq.texas.gov/field/qa/lab_accred_certif.html.

Cardinal Laboratories is accredited through the State of Colorado Department of Public Health and Environment for:

Method EPA 552.2	Haloacetic Acids (HAA-5)
Method EPA 524.2	Total Trihalomethanes (TTHM)
Method EPA 524.4	Regulated VOCs (V1, V2, V3)

Accreditation applies to public drinking water matrices.

This report meets NELAP requirements and is made up of a cover page, analytical results, and a copy of the original chain-of-custody. If you have any questions concerning this report, please feel free to contact me.

Sincerely,

A handwritten signature in black ink that reads "Celey D. Keene". The signature is written in a cursive, flowing style.

Celey D. Keene

Lab Director/Quality Manager

Analytical Results For:

BBC International, Inc.
Cliff Brunson
P.O. Box 805
Hobbs NM, 88241
Fax To: (575) 397-0397

Received: 10/10/2014
Reported: 10/15/2014
Project Name: PURE GOLD A FED #5
Project Number: NONE GIVEN
Project Location: OXY

Sampling Date: 10/07/2014
Sampling Type: Soil
Sampling Condition: Cool & Intact
Sample Received By: Kathy Perez

Sample ID: SP 2 @ 4' (H403125-01)

Chloride, SM4500Cl-B		mg/kg		Analyzed By: AP					
Analyte	Result	Reporting Limit	Analyzed	Method Blank	BS	% Recovery	True Value QC	RPD	Qualifier
Chloride	<16.0	16.0	10/14/2014	ND	400	100	400	3.92	

Sample ID: SP 2 @ 5' (H403125-02)

Chloride, SM4500Cl-B		mg/kg		Analyzed By: AP					
Analyte	Result	Reporting Limit	Analyzed	Method Blank	BS	% Recovery	True Value QC	RPD	Qualifier
Chloride	16.0	16.0	10/14/2014	ND	400	100	400	3.92	

Cardinal Laboratories

*=Accredited Analyte

PLEASE NOTE: Liability and Damages. Cardinal's liability and client's exclusive remedy for any claim arising, whether based in contract or tort, shall be limited to the amount paid by client for analyses. All claims, including those for negligence and any other cause whatsoever shall be deemed waived unless made in writing and received by Cardinal within thirty (30) days after completion of the applicable service. In no event shall Cardinal be liable for incidental or consequential damages, including, without limitation, business interruptions, loss of use, or loss of profits incurred by client, its subsidiaries, affiliates or successors arising out of or related to the performance of the services hereunder by Cardinal, regardless of whether such claim is based upon any of the above stated reasons or otherwise. Results relate only to the samples identified above. This report shall not be reproduced except in full with written approval of Cardinal Laboratories.



Celey D. Keene, Lab Director/Quality Manager

Notes and Definitions

ND	Analyte NOT DETECTED at or above the reporting limit
RPD	Relative Percent Difference
**	Samples not received at proper temperature of 6°C or below.
***	Insufficient time to reach temperature.
-	Chloride by SM4500Cl-B does not require samples be received at or below 6°C Samples reported on an as received basis (wet) unless otherwise noted on report

Cardinal Laboratories

*=Accredited Analyte

PLEASE NOTE: Liability and Damages. Cardinal's liability and client's exclusive remedy for any claim arising, whether based in contract or tort, shall be limited to the amount paid by client for analyses. All claims, including those for negligence and any other cause whatsoever shall be deemed waived unless made in writing and received by Cardinal within thirty (30) days after completion of the applicable service. In no event shall Cardinal be liable for incidental or consequential damages, including, without limitation, business interruptions, loss of use, or loss of profits incurred by client, its subsidiaries, affiliates or successors arising out of or related to the performance of the services hereunder by Cardinal, regardless of whether such claim is based upon any of the above stated reasons or otherwise. Results relate only to the samples identified above. This report shall not be reproduced except in full with written approval of Cardinal Laboratories.



Celey D. Keene, Lab Director/Quality Manager



ARDINAL LABORATORIES

101 East Marland, Hobbs, NM 88240
(505) 393-2326 FAX (505) 393-2476

CHAIN-OF-CUSTODY AND ANALYSIS REQUEST

1 of 1

Company Name: BBC International, Inc.

Project Manager: Cliff Brunson

Address: P.O. Box 805

City: Hobbs

Phone #: 575-397-6388

Project #:

Project Name: Pure Cold A Fed #5

Project Location:

Sampler Name: Price Brunson

FOR LAB USE ONLY

Lab I.D.

Sample I.D.

#443305

SP2041
SP2051

(G)RAB OR (C)OMP.

CONTAINERS

GROUNDWATER

WASTEWATER

SOIL

OIL

SLUDGE

OTHER :

ACID/BASE:

ICE / COOL

OTHER :

DATE TIME

10/14/14 1130
10/14/14 1200

CL

BILL TO

ANALYSIS REQUEST

P.O. #:

Company:

Attn:

Address:

City:

State: Zip:

Phone #:

Fax #:

PRESERV. SAMPLING

PLEASE NOTE: Liability and Damages. Cardinal's liability and client's exclusive remedy for any claim arising whether based in contract or tort, shall be limited to the amount paid by the client for the analysis. All claims, including those for negligence and any other cause whatsoever shall be deemed waived unless made in writing and received by Cardinal within 30 days after completion of the applicable service. In no event shall Cardinal be liable for incidental or consequential damages, including without limitation, business interruptions, loss of use, or loss of profits incurred by client, its subsidiaries, affiliates or successors arising out of or related to the performance of services hereunder by Cardinal, regardless of whether such claim is based upon any of the above stated reasons or otherwise.

Relinquished By:

Date: 10/10/14

Received By:

Date: 10/10/14

Time: 100

Relinquished By:

Date: 10/10/14

Received By:

Date: 10/10/14

Time: 100

Relinquished By:

Date: 10/10/14

Received By:

Date: 10/10/14

Time: 100

Relinquished By:

Date: 10/10/14

Received By:

Date: 10/10/14

Time: 100

Delivered By: (Circle One)

Sampler - UPS - Bus - Other:

-0.26

Sample Condition

Cool Intact

Yes Yes

Checked By: (Initials)

CP

† Cardinal cannot accept verbal changes. Please fax written changes to 505-393-2476

#54



PHONE (575) 393-2326 ° 101 E. MARLAND ° HOBBS, NM 88240

March 03, 2015

Cliff Brunson

BBC International, Inc.

P.O. Box 805

Hobbs, NM 88241

RE: PURE GOLD A FED #5

Enclosed are the results of analyses for samples received by the laboratory on 02/27/15 11:30.

Cardinal Laboratories is accredited through Texas NELAP under certificate number T104704398-13-5. Accreditation applies to drinking water, non-potable water and solid and chemical materials. All accredited analytes are denoted by an asterisk (*). For a complete list of accredited analytes and matrices visit the TCEQ website at www.tceq.texas.gov/field/qa/lab_accred_certif.html.

Cardinal Laboratories is accredited through the State of Colorado Department of Public Health and Environment for:

Method EPA 552.2	Haloacetic Acids (HAA-5)
Method EPA 524.2	Total Trihalomethanes (TTHM)
Method EPA 524.4	Regulated VOCs (V1, V2, V3)

Accreditation applies to public drinking water matrices.

This report meets NELAP requirements and is made up of a cover page, analytical results, and a copy of the original chain-of-custody. If you have any questions concerning this report, please feel free to contact me.

Sincerely,

A handwritten signature in black ink that reads "Celey D. Keene". The signature is written in a cursive, flowing style.

Celey D. Keene

Lab Director/Quality Manager

Analytical Results For:

BBC International, Inc.
Cliff Brunson
P.O. Box 805
Hobbs NM, 88241
Fax To: (575) 397-0397

Received: 02/27/2015
Reported: 03/03/2015
Project Name: PURE GOLD A FED #5
Project Number: NONE GIVEN
Project Location: OXY

Sampling Date: 02/26/2015
Sampling Type: Soil
Sampling Condition: Cool & Intact
Sample Received By: Jodi Henson

Sample ID: SP 1 (H500562-01)

Chloride, SM4500Cl-B		mg/kg		Analyzed By: AP						
Analyte	Result	Reporting Limit	Analyzed	Method Blank	BS	% Recovery	True Value QC	RPD	Qualifier	
Chloride	<16.0	16.0	03/02/2015	ND	400	100	400	0.00		

Sample ID: SP 2 (H500562-02)

Chloride, SM4500Cl-B		mg/kg		Analyzed By: AP						
Analyte	Result	Reporting Limit	Analyzed	Method Blank	BS	% Recovery	True Value QC	RPD	Qualifier	
Chloride	<16.0	16.0	03/02/2015	ND	400	100	400	0.00		

Cardinal Laboratories

*=Accredited Analyte

PLEASE NOTE: Liability and Damages. Cardinal's liability and client's exclusive remedy for any claim arising, whether based in contract or tort, shall be limited to the amount paid by client for analyses. All claims, including those for negligence and any other cause whatsoever shall be deemed waived unless made in writing and received by Cardinal within thirty (30) days after completion of the applicable service. In no event shall Cardinal be liable for incidental or consequential damages, including, without limitation, business interruptions, loss of use, or loss of profits incurred by client, its subsidiaries, affiliates or successors arising out of or related to the performance of the services hereunder by Cardinal, regardless of whether such claim is based upon any of the above stated reasons or otherwise. Results relate only to the samples identified above. This report shall not be reproduced except in full with written approval of Cardinal Laboratories.



Celey D. Keene, Lab Director/Quality Manager

Notes and Definitions

ND	Analyte NOT DETECTED at or above the reporting limit
RPD	Relative Percent Difference
**	Samples not received at proper temperature of 6°C or below.
***	Insufficient time to reach temperature.
-	Chloride by SM4500Cl-B does not require samples be received at or below 6°C Samples reported on an as received basis (wet) unless otherwise noted on report

Cardinal Laboratories

*=Accredited Analyte

PLEASE NOTE: Liability and Damages. Cardinal's liability and client's exclusive remedy for any claim arising, whether based in contract or tort, shall be limited to the amount paid by client for analyses. All claims, including those for negligence and any other cause whatsoever shall be deemed waived unless made in writing and received by Cardinal within thirty (30) days after completion of the applicable service. In no event shall Cardinal be liable for incidental or consequential damages, including, without limitation, business interruptions, loss of use, or loss of profits incurred by client, its subsidiaries, affiliates or successors arising out of or related to the performance of the services hereunder by Cardinal, regardless of whether such claim is based upon any of the above stated reasons or otherwise. Results relate only to the samples identified above. This report shall not be reproduced except in full with written approval of Cardinal Laboratories.



Celey D. Keene, Lab Director/Quality Manager



101 East Marland, Hobbs, NM 88240
(575) 393-2326 FAX (575) 393-2476

CHAIN-OF-CUSTODY AND ANALYSIS REQUEST

(575) 393-2326 FAX (575) 393-2476

BILL TO

ANALYSIS REQUEST

Company Name: B&C Int'l
Project Manager:

P.O. #:

Address: 1324 Maryland

Company:

City: Hobbs State: NM Zip: 88240

Attn:

Phone #: Fax #:

Address:

Project #: Project Owner: CRY

City:

Project Name: PURE Gold A# 5

State: zip:

Project Location:

Phone #:

Sampler Name: Roger Hernandez

Fax #:

FOR LAB USE ONLY

Lab I.D.

Sample I.D.

HSCD363

SP1
SP2

(G)RAB OR (C)OMP.

CONTAINERS

GROUNDWATER

WASTEWATER

SOIL

OIL

SLUDGE

OTHER :

ACID/BASE:

ICE / COOL

OTHER :

DATE

TIME

7-26-05 1:00
2-26-05 1:10

CK-

PLEASE NOTE: Liability and Damages. Cardinal's liability and client's exclusive remedy for any claim arising whether based in contract or tort, shall be limited to the amount paid by the client for the analyses. All claims including those for negligence and any other cause whatsoever shall be deemed waived unless made in writing and received by Cardinal within 30 days after completion of the applicable service. In no event shall Cardinal be liable for incidental or consequential damages, including without limitation, business interruptions, loss of use, or loss of profits incurred by client, its subsidiaries, affiliates or successors arising out of or related to the performance of services hereunder by Cardinal regardless of whether such claim is based upon any of the above stated reasons or otherwise.

Relinquished By:

Date: 02-27-05

Received By:

Relinquished By:

Time: 11:30

Received By:

Delivered By: (Circle One)

Sampler - UPS - Bus - Other:

1.4c

Sample Condition

Cool Intact

☒ Yes ☐ No

CHECKED BY:

(Initials)

Fax Result: ☐ Yes ☐ No Add'l Phone #:
☐ Yes ☐ No Add'l Fax #:

REMARKS:

Kathy Purvis

From: Bratcher, Mike, EMNRD <mike.bratcher@state.nm.us>
Sent: Tuesday, November 04, 2014 1:06 PM
To: Cliff P. Brunson
Cc: C J Summers; Ken Swinney; Jennifer Gilkey; Kathy Purvis; Patterson, Heather, EMNRD
Subject: RE: OXY - Pure Gold A Federal #5 - Remediation Plan

RE: OXY USA * Pure Gold A Fed 5 * 30-015-35292 * K-21-23s-31e * Eddy County, NM
NMOCD Tracking Number: 2RP-2342 * Date of release: 7/17/14

Cliff,

Your proposal for remediation of the above referenced release is approved. Federal sites will require like approval by BLM.

OCD approval does not relieve the operator of liability should their operations fail to adequately investigate and remediate contamination that may pose a threat to ground water, surface water, human health or the environment. In addition, OCD approval does not relieve the operator of responsibility for compliance with any other federal, state, local laws and/or regulations.

If you have any questions or concerns, and for notification, please contact me.

Mike Bratcher
NMOCD District 2
811 S. First Street
Artesia, NM 88210
O: 575-748-1283 X108
C: 575-626-0857
F: 575-748-9720

From: Cliff P. Brunson [<mailto:cbrunson@bbcinternational.com>]
Sent: Wednesday, October 29, 2014 7:40 PM
To: Bratcher, Mike, EMNRD
Cc: C J Summers; Ken Swinney; Jennifer Gilkey; Kathy Purvis
Subject: OXY - Pure Gold A Federal #5 - Remediation Plan

Mike,

This e-mail is to confirm our conversation on October 28, 2014 about the remediation plan for the above referenced site. I have attached the materials that we used in our discussion. If you will review the revised diagram on the attachment, it depicts the remediation plan and the areas and depths of the excavations per our discussions. After the soil is excavated, the site will be backfilled with clean soil.

If you would please e-mail your concurrence with this remediation plan, it would be greatly appreciated.

Thanks, Cliff

President
BBC International, Inc.
World-Wide Environmental Specialists
Mailing Address:
P. O. Box 805
Hobbs, NM 88241-0805 USA
Shipping Address:
1324 W. Marland St.
Hobbs, NM 88240 USA
Phone: (575) 397-6388
Fax: (575) 397-0397
E-Mail: cbrunson@bbcinternational.com

Confidentiality Notice: This electronic transmission (and any attached documents) is intended only for the person(s) to whom it is addressed and may contain information that is privileged, confidential, or otherwise protected from disclosure. If you have received this transmission in error, please immediately notify the sender by e-mail or by telephone call to (575) 397-6388 for handling instructions. Any disclosure or distribution of the contents of this transmission by anyone other than the named recipient(s) is strictly prohibited.

Kathy Purvis

From: Hughes, Solomon <shughes@blm.gov>
Sent: Thursday, October 30, 2014 11:41 AM
To: Cliff P. Brunson
Cc: C J Summers; Ken Swinney; Jennifer Gilkey; Kathy Purvis
Subject: Re: OXY - Pure Gold A Federal #5 - Remediation Plan

Cliff,

This plan looks good for the most part. Two things:

1. After excavation, a confirmation sample needs to be taken at the SP3 area. This sample should show a maximum of 1000ppm Chloride. If this level is not reached, further excavation will be required.
2. After the surface scrape, a confirmation sample needs to be taken at the SP4 area. This sample should show a maximum of 1000ppm Chloride. If this level is not reached, excavation may be required.

Bests,
Sol

Sol Hughes

Environmental Protection Division
Bureau of Land Management
620 E. Greene St
Carlsbad, NM

Office: 575.234.5951
Cell: 575.499.3378

On Wed, Oct 29, 2014 at 4:45 PM, Cliff P. Brunson <cbrunson@bbcinternational.com> wrote:
Sol,

This e-mail is to request the BLM's approval for the following remediation plan for the above referenced site. I have attached the materials that pertain to the site and the plan. This plan has already been approved by Mike Bratcher of the NMOCD.

If you will review the diagram on the attachment, it depicts the remediation plan and the areas and depths of the excavations. After the soil is excavated, the site will be backfilled with clean soil.

If you would please e-mail your concurrence with this remediation plan, it would be greatly appreciated.

Thanks, Cliff

Cliff P. Brunson, CEI, CRS
President
BBC International, Inc.
World-Wide Environmental Specialists
Mailing Address:
P. O. Box 805

Hobbs, NM 88241-0805 USA

Shipping Address:

1324 W. Marland St.

Hobbs, NM 88240 USA

Phone: (575) 397-6388

Fax: (575) 397-0397

E-Mail: cbrunson@bbcinternational.com

Confidentiality Notice: This electronic transmission (and any attached documents) is intended only for the person(s) to whom it is addressed and may contain information that is privileged, confidential, or otherwise protected from disclosure. If you have received this transmission in error, please immediately notify the sender by e-mail or by telephone call to (575) 397-6388 for handling instructions. Any disclosure or distribution of the contents of this transmission by anyone other than the named recipient(s) is strictly prohibited.
