

ENVIRONMENTAL PLUS, INC.

2100 AVE 'O'
P.O. BOX 1558
EUNICE, NM 88231
ddominguezepi@gmail.com
Office: (575)394-3481 Fax: (575)394-2601



CLOSURE REPORT

BOPCO, L.P.
PLU #85
Eddy County, New Mexico
Unit Letter "H", Section 25, Township 24 South, Range 30 East
Latitude 32.190801 North, Longitude 103.827930 West
NMOCD Reference #2RP-2952

Prepared For:

BOPCO, L.P.
522 W. Mermod, Suite 704
Carlsbad, New Mexico 88220

Prepared By:

Environmental Plus, Inc.
2100 Ave 'O'
Eunice, NM 88231

August 2015

Daniel Dominguez
Project Manager



26 August 2015

Mr. Mike Bratcher
Environmental Specialist
NMOCD
811 S. First St.
Artesia, New Mexico 88210

RE: Final Closure Report
Bopco – PLU #85
UL-H, Section 25, Township 24 South, Range 30 East
Eddy County, New Mexico
NMOCD Reference # 2RP 2952

Mr. Bratcher:

The following *Final Closure Report* serves as a condensed update on closure activities for the above referenced Site.

Background Information:

A ¼” hose to the high pressure kill switch ruptured. The valve was shut and the hose was replaced. The spill impacted approximately 1,525 sq. ft. of caliche well pad. The free standing fluid was recovered with a vacuum truck.

Remediation Activities:

EPI personnel mobilized on the site on July 13, 2015 to collect soil samples via hand auger to determine the vertical extent of contamination. A total of six (6) soil samples were collected from three (3) sample locations; SP1, SP2, SP3. Three (3) of the six (6) samples, each collected at one (1) foot bgs, were sent to Cardinal Labs in Hobbs, New Mexico, for testing. Laboratory analytical results indicate the release area is void of Benzene, BTEX, TPH, and Chloride concentrations in excess of NMOCD Recommended Remedial Action Levels (RRALs) of 10 mg/Kg, 50 mg/Kg, 5,000 mg/Kg, and 1,000 mg/Kg, respectively (reference *Figure 3* and *Table 2*).

The release area was excavated to a depth of approximately six (6) inches bgs. Approximately 42 tons of contaminated soil was excavated and hauled to a state approved facility for disposal.

Closure Activities:

With NMOCD approval the excavation was backfilled with approximately 42 tons of clean soil. All soil was free of rocks, clumps or deleterious material. The entire disturbed area was then contoured to blend with existing pad area and protected against wind/water erosion.

Should you have any questions or concerns please feel free to contact me at (575) 394-3481 or via e-mail at ddominguezepi@gmail.com or Mr. Brad Blevins at (432) 214-3704 or via e-mail at bblevins@basspet.com. All official communication should be addressed to:

Mr. Brad Blevins
Bopco, L.P.
522 W. Mermond, Suite 704
Carlsbad, NM 88220

Sincerely,

ENVIRONMENTAL PLUS, INC.

Daniel Dominguez
Environmental Consultant

cc: Brad Blevins, EHS Asst. Remediation Foreman – Bopco, L.P.
Tony Savoie, Remediation Foreman – Bopco, L.P. 1(432)556-8730
File

Encl.: Figure 1 – Area Map
Figure 2 – Site Location Map
Figure 3 – Site/Sample Map
Table 1 – Well Data
Table 2 – Summary of Soil Sample Field Testing and Laboratory Analytical Results
Attachment I – Photographs
Attachment II – Laboratory Analytical Results
Attachment III – Copy of Initial NMOCD Form C-141, Final C-141

FIGURES

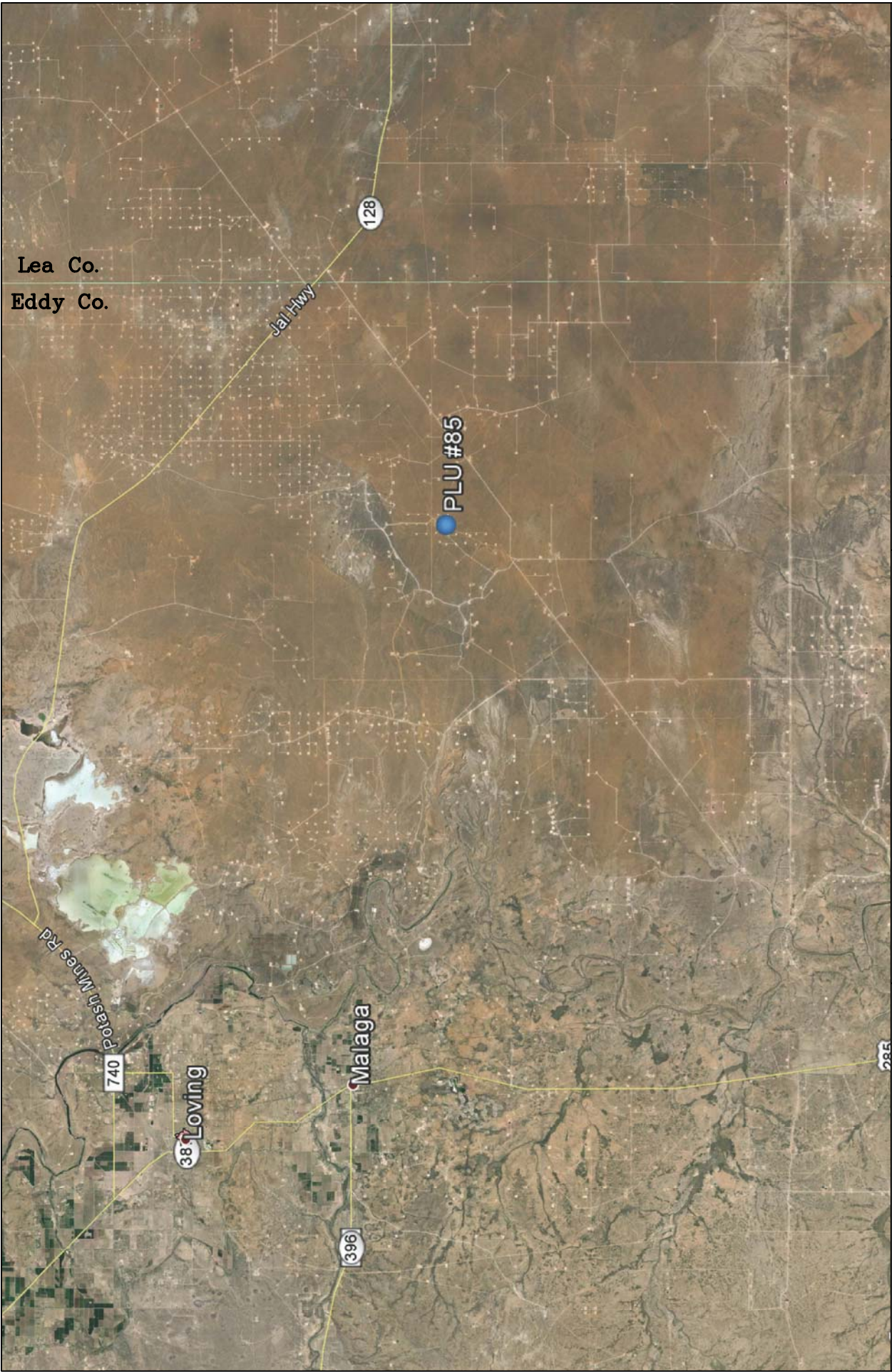

<p>Figure 1 Area Map Bopco, L.P. PLU #85</p>	<p>Eddy County, New Mexico SE 1/4 of NE 1/4, Sec. 25, T24S, R30E N 32° 11' 26.87" W 103° 49' 40.55" Elevation: 3,453 feet amsl</p>	<p>DWG By: D Dominguez August 2015</p>	<p>REVISED:</p> <div data-bbox="1437 436 1523 829"> <p>0 3 6 Miles</p> </div> <div data-bbox="1437 296 1523 380"> <p>SHEET 1 of 1</p> </div>	
----------------------------------------------------------	------------------------------------------------------------------------------------------------------------------------------------------------	--------------------------------------------	--------------------------------------------------------------------------------------------------------------------------------------------------	--

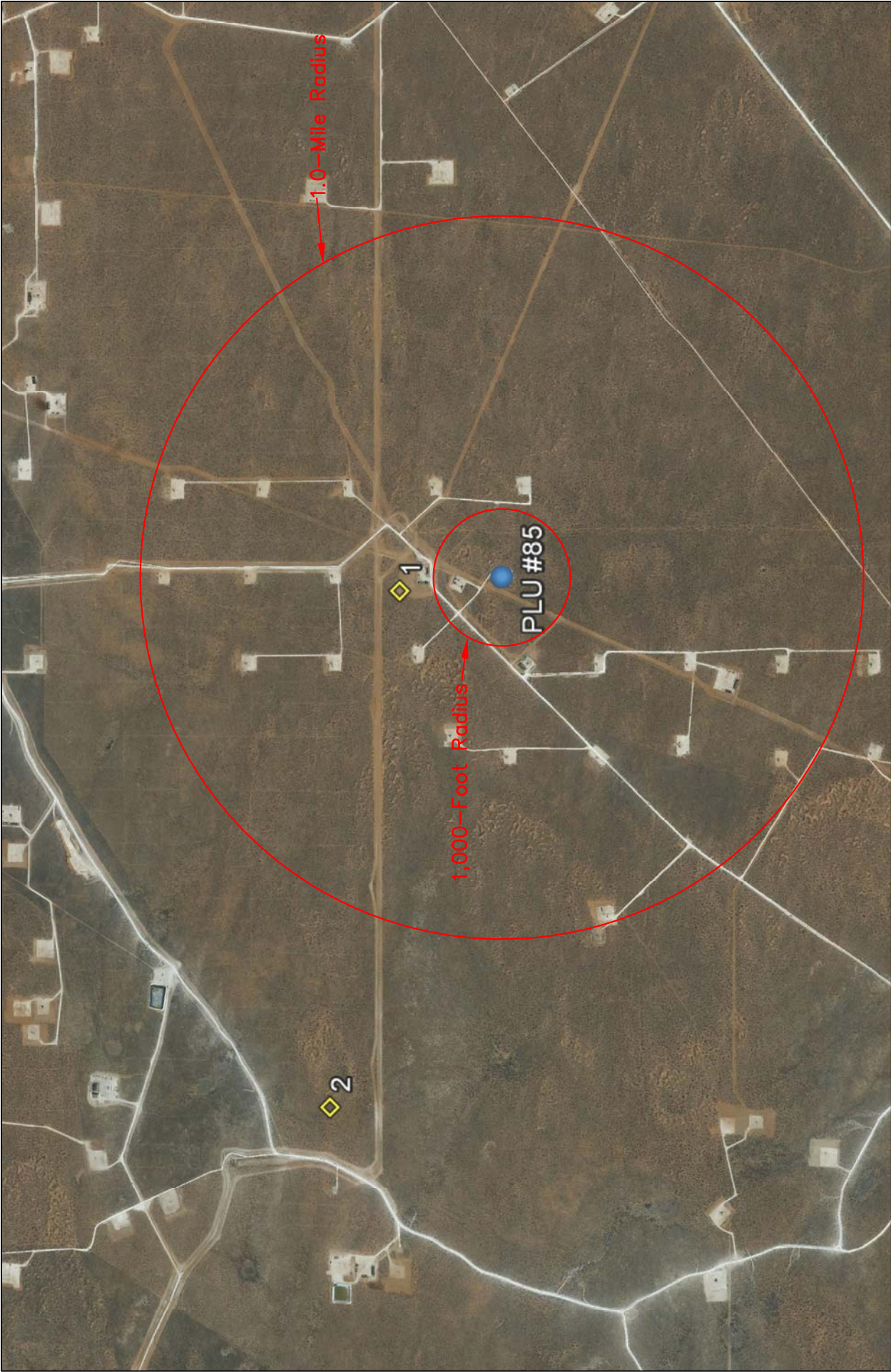
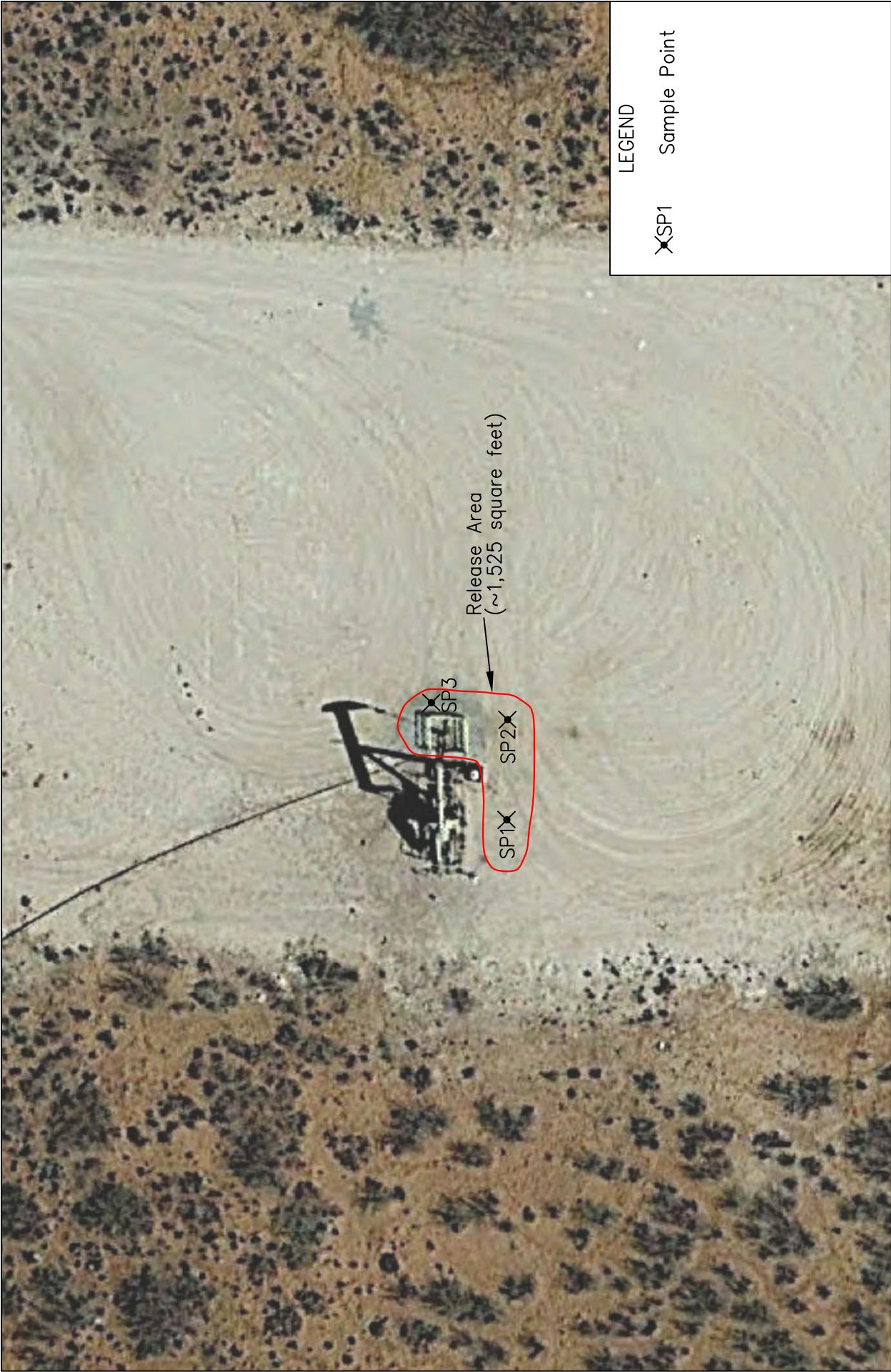

Figure 2 Site Location Map Bopco, L.P. PLU #85	Eddy County, New Mexico SE 1/4 of NE 1/4, Sec. 25, T24S, R30E N 32° 11' 26.87" W 103° 49' 40.55" Elevation: 3,453 feet amsl	DWG By: D Dominguez August 2015		REVISED:		
		0 2,000 4,000		SHEET		
		 Feet		1 of 1		





Release Area
(~1,525 square feet)

SP3

SP2

SP1

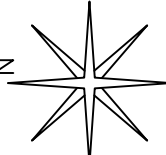
	<p>Figure 3 Site/Sample Map Bopco, L.P. PLU #85</p>		<p>Eddy County, New Mexico SE 1/4 of NE 1/4, Sec. 25, T24S, R30E N 32° 11' 26.87" W 103° 49' 40.55" Elevation: 3,453 feet amsl</p>		<p>DWG By: D Dominguez August 2015</p>		<p>REVISED:</p>		<p>LEGEND</p> <p>XSP1 Sample Point</p>	
					<p>0 40 80</p>  <p>Feet</p>		<p>SHEET 1 of 1</p>			

TABLES

TABLE 1

Well Data

Bopco, L.P. - PLU #85

Ref #	Well Number	Use	Diversion ^A	Owner	q64	q16	q4	Sec	Twsp	Rng	Easting	Northing	Date Measured	Surface Elevation ^B	Depth to Water (ft bgs)
1	C 03558	EXP	0	BOPCO, LP	1	2	2	25	24S	30E	610412	3562651	01-Aug-12	3,445	0
2	C 02110	STK	3	CLARENCE W. MCDONALD		4	3	23	24S	30E	608036	3562950	31-Dec-67	3,415	400

* = Data obtained from the New Mexico Office of the State Engineer Website (http://iwaters.ose.state.nm.us:7001/iWATERS/wr_RegisServlet1) and USGS Database

^A = In acre feet per annum -- = Data not provided on the NM iwaters website

^B = Elevation interpolated from USGS topographical map based on referenced location.

EXP = Exploration

STK = 72-12-1 Livestock watering

quarters are 1=NW, 2=NE, 3=SW, 4=SE; quarters are smallest to biggest

TABLE 2
Summary of Soil Sample Field Testing and Laboratory Analytical Results
Bopco L.P.
PLU #85

Lab Sample ID	Depth (feet)	Soil Status	Sample Date	PID Reading (ppm)	Field Chloride (mg/Kg)	Benzene (mg/Kg)	Toluene (mg/Kg)	Ethylbenzene (mg/Kg)	Total Xylenes (mg/Kg)	Total BTEx (mg/Kg)	GRO C6-C10 (mg/Kg)	DRO C10-C28 (mg/Kg)	EXT DRO C28-C35 (mg/Kg)	Total TPH (mg/Kg)	Chloride (mg/Kg)
SP1	1	In Situ	13-Jul-15	7.0	160	<0.050	<0.050	<0.050	<0.150	<0.300	<10.0	<10.0	<10.0	<30.0	<16.0
	2	In Situ	13-Jul-15	5.6	160	--	--	--	--	--	--	--	--	--	--
SP2	1	In Situ	13-Jul-15	8.8	160	<0.050	<0.050	<0.050	<0.150	<0.300	<10.0	<10.0	<10.0	<30.0	32.0
	2	In Situ	13-Jul-15	7.4	200	--	--	--	--	--	--	--	--	--	--
SP3	1	In Situ	13-Jul-15	8.7	160	<0.050	<0.050	<0.050	<0.150	<0.300	<10.0	12.5	<10.0	12.5	48.0
	2	In Situ	13-Jul-15	6.5	160	--	--	--	--	--	--	--	--	--	--
NMOCD Recommended Remedial Action Levels				100		10				50				5,000	1,000

-- = Not Analyzed

ATTACHMENTS

ATTACHMENT I
Photographs



Photograph #1 – Lease sign



Photograph #2 – Looking across release area



Photograph #3 – Looking across release area



Photograph #4 – Excavated area



Photograph #5 – Backfilled area



Photograph #6 – Backfilled area

ATTACHMENT II
Laboratory Analytical Results

July 20, 2015

Daniel Dominguez

Environmental Plus, Inc.

P.O. Box 1558

Eunice, NM 88231

RE: PLU #85

Enclosed are the results of analyses for samples received by the laboratory on 07/13/15 15:30.

Cardinal Laboratories is accredited through Texas NELAP under certificate number T104704398-13-5. Accreditation applies to drinking water, non-potable water and solid and chemical materials. All accredited analytes are denoted by an asterisk (*). For a complete list of accredited analytes and matrices visit the TCEQ website at www.tceq.texas.gov/field/qa/lab_accred_certif.html.

Cardinal Laboratories is accredited through the State of Colorado Department of Public Health and Environment for:

Method EPA 552.2	Haloacetic Acids (HAA-5)
Method EPA 524.2	Total Trihalomethanes (TTHM)
Method EPA 524.4	Regulated VOCs (V1, V2, V3)

Accreditation applies to public drinking water matrices.

This report meets NELAP requirements and is made up of a cover page, analytical results, and a copy of the original chain-of-custody. If you have any questions concerning this report, please feel free to contact me.

Sincerely,



Celey D. Keene

Lab Director/Quality Manager

Analytical Results For:

Environmental Plus, Inc.
Daniel Dominguez
P.O. Box 1558
Eunice NM, 88231
Fax To: (505) 394-2601

Received: 07/13/2015
Reported: 07/20/2015
Project Name: PLU #85
Project Number: NONE GIVEN
Project Location: UL-H SEC. 25, T24S, R30E

Sampling Date: 07/13/2015
Sampling Type: Soil
Sampling Condition: Cool & Intact
Sample Received By: Jodi Henson

Sample ID: SP 1 (1') (H501780-01)

BTX 8021B		mg/kg		Analyzed By: MS					
Analyte	Result	Reporting Limit	Analyzed	Method Blank	BS	% Recovery	True Value QC	RPD	Qualifier
Benzene*	<0.050	0.050	07/17/2015	ND	1.93	96.5	2.00	2.49	
Toluene*	<0.050	0.050	07/17/2015	ND	1.93	96.5	2.00	1.73	
Ethylbenzene*	<0.050	0.050	07/17/2015	ND	2.03	101	2.00	3.30	
Total Xylenes*	<0.150	0.150	07/17/2015	ND	5.34	88.9	6.00	2.63	
Total BTX	<0.300	0.300	07/17/2015	ND					

Surrogate: 4-Bromofluorobenzene (PID) 114 % 85.6-137

Chloride, SM4500Cl-B		mg/kg		Analyzed By: AP						
Analyte	Result	Reporting Limit	Analyzed	Method Blank	BS	% Recovery	True Value QC	RPD	Qualifier	
Chloride	<16.0	16.0	07/17/2015	ND	416	104	400	3.92		

TPH 8015M		mg/kg		Analyzed By: MS					
Analyte	Result	Reporting Limit	Analyzed	Method Blank	BS	% Recovery	True Value QC	RPD	Qualifier
GRO C6-C10	<10.0	10.0	07/14/2015	ND	190	94.9	200	4.33	
DRO >C10-C28	<10.0	10.0	07/14/2015	ND	187	93.7	200	8.55	
EXT DRO >C28-C35	<10.0	10.0	07/14/2015	ND					

Surrogate: 1-Chlorooctane 98.5 % 47.2-157

Surrogate: 1-Chlorooctadecane 106 % 52.1-176

Cardinal Laboratories

*=Accredited Analyte

PLEASE NOTE: Liability and Damages. Cardinal's liability and client's exclusive remedy for any claim arising, whether based in contract or tort, shall be limited to the amount paid by client for analyses. All claims, including those for negligence and any other cause whatsoever shall be deemed waived unless made in writing and received by Cardinal within thirty (30) days after completion of the applicable service. In no event shall Cardinal be liable for incidental or consequential damages, including, without limitation, business interruptions, loss of use, or loss of profits incurred by client, its subsidiaries, affiliates or successors arising out of or related to the performance of the services hereunder by Cardinal, regardless of whether such claim is based upon any of the above stated reasons or otherwise. Results relate only to the samples identified above. This report shall not be reproduced except in full with written approval of Cardinal Laboratories.



Celey D. Keene, Lab Director/Quality Manager

Analytical Results For:

Environmental Plus, Inc.
Daniel Dominguez
P.O. Box 1558
Eunice NM, 88231
Fax To: (505) 394-2601

Received: 07/13/2015
Reported: 07/20/2015
Project Name: PLU #85
Project Number: NONE GIVEN
Project Location: UL-H SEC. 25, T24S, R30E

Sampling Date: 07/13/2015
Sampling Type: Soil
Sampling Condition: Cool & Intact
Sample Received By: Jodi Henson

Sample ID: SP 2 (1') (H501780-02)

BTEx 8021B		mg/kg		Analyzed By: MS						
Analyte	Result	Reporting Limit	Analyzed	Method Blank	BS	% Recovery	True Value QC	RPD	Qualifier	
Benzene*	<0.050	0.050	07/17/2015	ND	1.93	96.5	2.00	2.49		
Toluene*	<0.050	0.050	07/17/2015	ND	1.93	96.5	2.00	1.73		
Ethylbenzene*	<0.050	0.050	07/17/2015	ND	2.03	101	2.00	3.30		
Total Xylenes*	<0.150	0.150	07/17/2015	ND	5.34	88.9	6.00	2.63		
Total BTEx	<0.300	0.300	07/17/2015	ND						

Surrogate: 4-Bromofluorobenzene (PID) 114 % 85.6-137

Chloride, SM4500Cl-B		mg/kg		Analyzed By: AP					
Analyte	Result	Reporting Limit	Analyzed	Method Blank	BS	% Recovery	True Value QC	RPD	Qualifier
Chloride	32.0	16.0	07/17/2015	ND	416	104	400	3.92	

TPH 8015M		mg/kg		Analyzed By: MS					
Analyte	Result	Reporting Limit	Analyzed	Method Blank	BS	% Recovery	True Value QC	RPD	Qualifier
GRO C6-C10	<10.0	10.0	07/14/2015	ND	190	94.9	200	4.33	
DRO >C10-C28	<10.0	10.0	07/14/2015	ND	187	93.7	200	8.55	
EXT DRO >C28-C35	<10.0	10.0	07/14/2015	ND					

Surrogate: 1-Chlorooctane 93.2 % 47.2-157

Surrogate: 1-Chlorooctadecane 98.8 % 52.1-176

Cardinal Laboratories

*=Accredited Analyte

PLEASE NOTE: Liability and Damages. Cardinal's liability and client's exclusive remedy for any claim arising, whether based in contract or tort, shall be limited to the amount paid by client for analyses. All claims, including those for negligence and any other cause whatsoever shall be deemed waived unless made in writing and received by Cardinal within thirty (30) days after completion of the applicable service. In no event shall Cardinal be liable for incidental or consequential damages, including, without limitation, business interruptions, loss of use, or loss of profits incurred by client, its subsidiaries, affiliates or successors arising out of or related to the performance of the services hereunder by Cardinal, regardless of whether such claim is based upon any of the above stated reasons or otherwise. Results relate only to the samples identified above. This report shall not be reproduced except in full with written approval of Cardinal Laboratories.



Celey D. Keene, Lab Director/Quality Manager

Analytical Results For:

Environmental Plus, Inc.
Daniel Dominguez
P.O. Box 1558
Eunice NM, 88231
Fax To: (505) 394-2601

Received: 07/13/2015
Reported: 07/20/2015
Project Name: PLU #85
Project Number: NONE GIVEN
Project Location: UL-H SEC. 25, T24S, R30E

Sampling Date: 07/13/2015
Sampling Type: Soil
Sampling Condition: Cool & Intact
Sample Received By: Jodi Henson

Sample ID: SP 3 (1') (H501780-03)

BTEx 8021B		mg/kg		Analyzed By: MS						
Analyte	Result	Reporting Limit	Analyzed	Method Blank	BS	% Recovery	True Value QC	RPD	Qualifier	
Benzene*	<0.050	0.050	07/17/2015	ND	1.93	96.5	2.00	2.49		
Toluene*	<0.050	0.050	07/17/2015	ND	1.93	96.5	2.00	1.73		
Ethylbenzene*	<0.050	0.050	07/17/2015	ND	2.03	101	2.00	3.30		
Total Xylenes*	<0.150	0.150	07/17/2015	ND	5.34	88.9	6.00	2.63		
Total BTEx	<0.300	0.300	07/17/2015	ND						

Surrogate: 4-Bromofluorobenzene (PID) 116 % 85.6-137

Chloride, SM4500Cl-B		mg/kg		Analyzed By: AP					
Analyte	Result	Reporting Limit	Analyzed	Method Blank	BS	% Recovery	True Value QC	RPD	Qualifier
Chloride	48.0	16.0	07/17/2015	ND	416	104	400	3.92	

TPH 8015M		mg/kg		Analyzed By: MS					
Analyte	Result	Reporting Limit	Analyzed	Method Blank	BS	% Recovery	True Value QC	RPD	Qualifier
GRO C6-C10	<10.0	10.0	07/14/2015	ND	190	94.9	200	4.33	
DRO >C10-C28	12.5	10.0	07/14/2015	ND	187	93.7	200	8.55	
EXT DRO >C28-C35	<10.0	10.0	07/14/2015	ND					

Surrogate: 1-Chlorooctane 90.8 % 47.2-157

Surrogate: 1-Chlorooctadecane 98.6 % 52.1-176

Cardinal Laboratories

*=Accredited Analyte

PLEASE NOTE: Liability and Damages. Cardinal's liability and client's exclusive remedy for any claim arising, whether based in contract or tort, shall be limited to the amount paid by client for analyses. All claims, including those for negligence and any other cause whatsoever shall be deemed waived unless made in writing and received by Cardinal within thirty (30) days after completion of the applicable service. In no event shall Cardinal be liable for incidental or consequential damages, including, without limitation, business interruptions, loss of use, or loss of profits incurred by client, its subsidiaries, affiliates or successors arising out of or related to the performance of the services hereunder by Cardinal, regardless of whether such claim is based upon any of the above stated reasons or otherwise. Results relate only to the samples identified above. This report shall not be reproduced except in full with written approval of Cardinal Laboratories.



Celey D. Keene, Lab Director/Quality Manager

Notes and Definitions

ND	Analyte NOT DETECTED at or above the reporting limit
RPD	Relative Percent Difference
**	Samples not received at proper temperature of 6°C or below.
***	Insufficient time to reach temperature.
-	Chloride by SM4500Cl-B does not require samples be received at or below 6°C Samples reported on an as received basis (wet) unless otherwise noted on report

Cardinal Laboratories

*=Accredited Analyte

PLEASE NOTE: Liability and Damages. Cardinal's liability and client's exclusive remedy for any claim arising, whether based in contract or tort, shall be limited to the amount paid by client for analyses. All claims, including those for negligence and any other cause whatsoever shall be deemed waived unless made in writing and received by Cardinal within thirty (30) days after completion of the applicable service. In no event shall Cardinal be liable for incidental or consequential damages, including, without limitation, business interruptions, loss of use, or loss of profits incurred by client, its subsidiaries, affiliates or successors arising out of or related to the performance of the services hereunder by Cardinal, regardless of whether such claim is based upon any of the above stated reasons or otherwise. Results relate only to the samples identified above. This report shall not be reproduced except in full with written approval of Cardinal Laboratories.



Celey D. Keene, Lab Director/Quality Manager

Environmental Plus, Inc.

2100 Avenue O, Eunice, NM 88231
(575) 394-3481 FAX: (575) 394-2601

P.O. Box 1558, Eunice, NM 88231

Chain of Custody Form
LAB Cardinal

Company Name Environmental Plus, Inc.

EPI Project Manager Daniel Dominguez

Mailing Address P.O. BOX 1558

City, State, Zip Eunice New Mexico 88231

EPI Phone#/Fax# 575-394-3481 / 575-394-2601

Client Company BOPCO

Facility Name PLU #85

Location UL-H Sec. 25, T24S, R30E

AFE#

EPI Sampler Name David Robinson

Bill To

ANALYSIS REQUEST

BOPCO, L.P.
Attn: Brad Blevins
522 W. Mermod, Suite 704
Carlsbad, NM 88220

LAB I.D.	SAMPLE I.D.		(G)RAB OR (C)OMP.	# CONTAINERS	MATRIX							PRESERV.	SAMPLING																																																																																																																																																																																																																																																																																																																																																																																																																																																																																																																																																																																															
----------	-------------	--	-------------------	--------------	--------	--	--	--	--	--	--	----------	----------	--	--	--	--	--	--	--	--	--	--	--	--	--	--	--	--	--	--	--	--	--	--	--	--	--	--	--	--	--	--	--	--	--	--	--	--	--	--	--	--	--	--	--	--	--	--	--	--	--	--	--	--	--	--	--	--	--	--	--	--	--	--	--	--	--	--	--	--	--	--	--	--	--	--	--	--	--	--	--	--	--	--	--	--	--	--	--	--	--	--	--	--	--	--	--	--	--	--	--	--	--	--	--	--	--	--	--	--	--	--	--	--	--	--	--	--	--	--	--	--	--	--	--	--	--	--	--	--	--	--	--	--	--	--	--	--	--	--	--	--	--	--	--	--	--	--	--	--	--	--	--	--	--	--	--	--	--	--	--	--	--	--	--	--	--	--	--	--	--	--	--	--	--	--	--	--	--	--	--	--	--	--	--	--	--	--	--	--	--	--	--	--	--	--	--	--	--	--	--	--	--	--	--	--	--	--	--	--	--	--	--	--	--	--	--	--	--	--	--	--	--	--	--	--	--	--	--	--	--	--	--	--	--	--	--	--	--	--	--	--	--	--	--	--	--	--	--	--	--	--	--	--	--	--	--	--	--	--	--	--	--	--	--	--	--	--	--	--	--	--	--	--	--	--	--	--	--	--	--	--	--	--	--	--	--	--	--	--	--	--	--	--	--	--	--	--	--	--	--	--	--	--	--	--	--	--	--	--	--	--	--	--	--	--	--	--	--	--	--	--	--	--	--	--	--	--	--	--	--	--	--	--	--	--	--	--	--	--	--	--	--	--	--	--	--	--	--	--	--	--	--	--	--	--	--	--	--	--	--	--	--	--	--	--	--	--	--	--	--	--	--	--	--	--	--	--	--	--	--	--	--	--	--	--	--	--	--	--	--	--	--	--	--	--	--	--	--	--	--	--	--	--	--	--	--	--	--	--	--	--	--	--	--	--	--	--	--	--	--	--	--	--	--	--	--	--	--	--	--	--	--	--	--	--	--	--	--	--	--	--	--	--	--	--	--	--	--	--	--	--	--	--	--	--	--	--	--	--	--	--	--	--	--	--	--	--	--	--	--	--	--	--	--	--	--	--	--	--	--	--	--	--	--	--	--	--	--	--	--	--	--	--	--	--	--	--	--	--	--	--	--	--	--	--	--	--	--	--	--	--	--	--	--	--	--	--	--	--	--	--	--	--	--	--	--	--	--	--	--	--	--	--	--	--	--	--	--	--	--	--	--	--	--	--	--	--	--	--	--	--	--	--	--	--	--	--	--	--	--	--	--	--	--	--	--	--	--	--	--	--	--	--	--	--	--

Sampler Relinquished:

Relinquished by:

Delivered by:

Date 7/13/15

Time 1:00 pm

Date 7/13/15

Time 3:30 pm

Received By:

Received By: (lab staff)

Sample Cool & Intact

Yes

Checked By:

E-mail results to: ddominguezepi@gmail.com & bblevins@basspet.com
NOTES: & lasaviole@basspet.com

ATTACHMENT III
Copy of Initial NMOCD Form C-141
Final C-141

District I
1625 N. French Dr., Hobbs, NM 88240
District II
811 S. First St., Artesia, NM 88210
District III
1000 Rio Brazos Road, Aztec, NM 87410
District IV
1220 S. St. Francis Dr., Santa Fe, NM 87505

State of New Mexico
Energy Minerals and Natural Resources
Oil Conservation Division
1220 South St. Francis Dr.
Santa Fe, NM 87505

NM OIL CONSERVATION

ARTESIA DISTRICT

Form C-141

MAR 25 2015 Revised August 8, 2011

Submit 1 Copy to appropriate District Office in accordance with 19.15.29 NMAC.

RECEIVED

Release Notification and Corrective Action

NAB1510631004

OPERATOR

☒ Initial Report ☐ Final Report

Name of Company: BOPCO, L.P. 260737	Contact: Tony Savoie
Address: 522 W. Mermod, Suite 704 Carlsbad, N.M. 88220	Telephone No. 575-887-7329
Facility Name: PLU-85	Facility Type: Exploration and Production

Surface Owner: Federal	Mineral Owner: Federal	API No. 30-015-27911
------------------------	------------------------	----------------------

LOCATION OF RELEASE

Unit Letter	Section	Township	Range	Feet from the	North/South Line	Feet from the	East/West Line	County
H	25	24S	30E	1930	North	710	East	Eddy

Latitude N 32.190801 Longitude W 103.827930

NATURE OF RELEASE

Type of Release: Crude oil and produced water	Volume of Release: 1 Bbl oil and 7 Bbbls produced water	Volume Recovered: less than 1/2 bbl oil and 4 bbls produced water
Source of Release: High pressure hose	Date and Hour of Occurrence: 3/23/15 time unknown	Date and Hour of Discovery: 3/23/15 at approximately 2:30 p.m.
Was Immediate Notice Given? <input type="checkbox"/> Yes <input type="checkbox"/> No <input checked="" type="checkbox"/> Not Required	If YES, To Whom?	
By Whom?	Date and Hour	
Was a Watercourse Reached? <input type="checkbox"/> Yes <input checked="" type="checkbox"/> No	If YES, Volume Impacting the Watercourse.	

If a Watercourse was Impacted, Describe Fully.*

Describe Cause of Problem and Remedial Action Taken.*

A 1/4" hose to the high pressure kill switch ruptured. The valve was shut and the hose was replaced.

Describe Area Affected and Cleanup Action Taken.*

The spill impacted approximately 1525 sq.ft. of caliche well pad. The free standing fluid was recovered with a vacuum truck. The stained area was left as pending the final remediation.

I hereby certify that the information given above is true and complete to the best of my knowledge and understand that pursuant to NMOCD rules and regulations all operators are required to report and/or file certain release notifications and perform corrective actions for releases which may endanger public health or the environment. The acceptance of a C-141 report by the NMOCD marked as "Final Report" does not relieve the operator of liability should their operations have failed to adequately investigate and remediate contamination that pose a threat to ground water, surface water, human health or the environment. In addition, NMOCD acceptance of a C-141 report does not relieve the operator of responsibility for compliance with any other federal, state, or local laws and/or regulations.

Signature: Tony Savoie		OIL CONSERVATION DIVISION	
Printed Name: Tony Savoie		Signed By: [Signature] Approved by Environmental Specialist	
Title: Waste Management and Remediation Specialist		Approval Date: 4/16/15	Expiration Date: N/A
E-mail Address: tasavoie@basspet.com		Conditions of Approval: Remediation per O.C.D. Rules & Guidelines	
Date: 3/23/15 Phone: 432-556-8730		SUBMIT REMEDIATION PROPOSAL NO. 511615	

* Attach Additional Sheets If Necessary

LATER THAN: 5/16/15

2RP-2952

District I
1625 N. French Dr., Hobbs, NM 88240
District II
811 S. First St., Artesia, NM 88210
District III
1000 Rio Brazos Road, Aztec, NM 87410
District IV
1220 S. St. Francis Dr., Santa Fe, NM 87505

State of New Mexico
Energy Minerals and Natural Resources

Oil Conservation Division
1220 South St. Francis Dr.
Santa Fe, NM 87505

Form C-141
Revised August 8, 2011

Submit 1 Copy to appropriate District Office in
accordance with 19.15.29 NMAC.

Release Notification and Corrective Action

OPERATOR

☐ Initial Report ☒ Final Report

Name of Company: BOPCO, L.P.	Contact: Bradley Blevins	
Address: 522 W. Mermod, Suite 704 Carlsbad, N.M. 88220	Telephone No. 575-887-7329	
Facility Name: PLU #85; 2RP# 2952	Facility Type: Exploration and Production	
Surface Owner: Federal	Mineral Owner: Federal	API No. 30-015-27911

LOCATION OF RELEASE

Unit Letter H	Section 25	Township 24S	Range 30E	Feet from the 1930	North/South Line North	Feet from the 710	East/West Line East	County Eddy
------------------	---------------	-----------------	--------------	-----------------------	---------------------------	----------------------	------------------------	----------------

Latitude: N 32.190801° Longitude: W 103.827930°

NATURE OF RELEASE

Type of Release: crude oil and produced water	Volume of Release: 1 bbl oil and 7 bbls produced water	Volume Recovered: led than ½ bbl oil and 4 bbls produced water
Source of Release: high pressure hose	Date and Hour of Occurrence: 3/23/15 @ unknown	Date and Hour of Discovery: 3/23/15 @ approx. 2:30 pm
Was Immediate Notice Given? <input type="checkbox"/> Yes <input type="checkbox"/> No <input checked="" type="checkbox"/> Not Required	If YES, To Whom?	
By Whom?	Date and Hour:	
Was a Watercourse Reached? <input type="checkbox"/> Yes <input checked="" type="checkbox"/> No	If YES, Volume Impacting the Watercourse: Not Applicable	
If a Watercourse was Impacted, Describe Fully.* Not Applicable		
Describe Cause of Problem and Remedial Action Taken.* A ¼" hose to the high pressure kill switch ruptured. The valve was shut and the hose was replaced.		
Describe Area Affected and Cleanup Action Taken.* The spill impacted approximately 1,525 sq. ft. of caliche well pad. The free standing fluid was recovered with a vacuum truck. The saturated soil was scraped up, placed on plastic and samples were collected. Based on laboratory analytical data and NMOCD approval the contaminated soil has been hauled to a state approved disposal facility, and the excavation backfilled with clean soil.		
I hereby certify that the information given above is true and complete to the best of my knowledge and understand that pursuant to NMOCD rules and regulations all operators are required to report and/or file certain release notifications and perform corrective actions for releases which may endanger public health or the environment. The acceptance of a C-141 report by the NMOCD marked as "Final Report" does not relieve the operator of liability should their operations have failed to adequately investigate and remediate contamination that pose a threat to ground water, surface water, human health or the environment. In addition, NMOCD acceptance of a C-141 report does not relieve the operator of responsibility for compliance with any other federal, state, or local laws and/or regulations.		
Signature: 	OIL CONSERVATION DIVISION	
Printed Name: Bradley Blevins	Approved by Environmental Specialist:	
Title: Assistant Remediation Foreman	Approval Date:	Expiration Date:
E-mail Address: bblevins@basspet.com	Conditions of Approval:	Attached <input type="checkbox"/>
Date: <u>8-27-15</u> Phone: 432-214-3704		

* Attach Additional Sheets If Necessary