



November 13, 2015

Oil Conservation Division  
District 2 – Artesia  
811 S. First St.  
Artesia, NM 88210

**Re: Lakewood Farms SWD 18 #1**  
**30-015-28164**  
**Sec. 18, T19S-R26E**  
**Eddy County, NM**

Mr. Mike Bratcher,

COG Operating LLC would like to submit for your consideration the enclosed work plan for the above captioned well. The plan is in response to the C-141 Initial report dated January 27, 2015.

### **Background**

The release consisted of 5 bbls of produced water and drilling fluid of which 5 bbls were recovered. The release was caused during re-entry of a well resulting in water and cement coming out of a small hole on location about 70 feet away from the wellhead. Once noticed, crews immediately stopped circulating and the fluid stopped. The fluid released was picked up with the use of a vacuum truck and disposed of properly. The surface casing was repaired by using a squeeze cement job which was pressure tested to ensure its integrity.

### **Groundwater**

Based on the New Mexico Office of the State Engineer, the release area would be classified at a site ranking of **Ten** due to the depth of groundwater at approximately 69'. COG does not believe groundwater was impacted by this release.

### **Soil Assessment and Analytical Results**

Sample points taken are depicted as S1 and S2 on the attached site diagram along with a summary sample table. Samples were tested for chloride concentrations and prove to be low to non-detect in concentration.

**Work Plan**

COG Operating LLC proposes that no further work be required based on the information provided to the NMOCD through sampling and the corrective actions taken once the release was discovered.

If there are no objections or further stipulations, COG Operating LLC requests closure of the aboved captioned well. Please feel free to contact my with any questions or concerns at (505) 350-1336.

Sincerely,



Amanda Trujillo

Senior Environmental Coordinator

**Enclosed**

- (1) C-141 Initial (Copy)
- (2) C-141 Final
- (3) Site Diagram and Summary Table
- (4) Laboratory Analysis

# Lakewood Farms 18 SWD #1

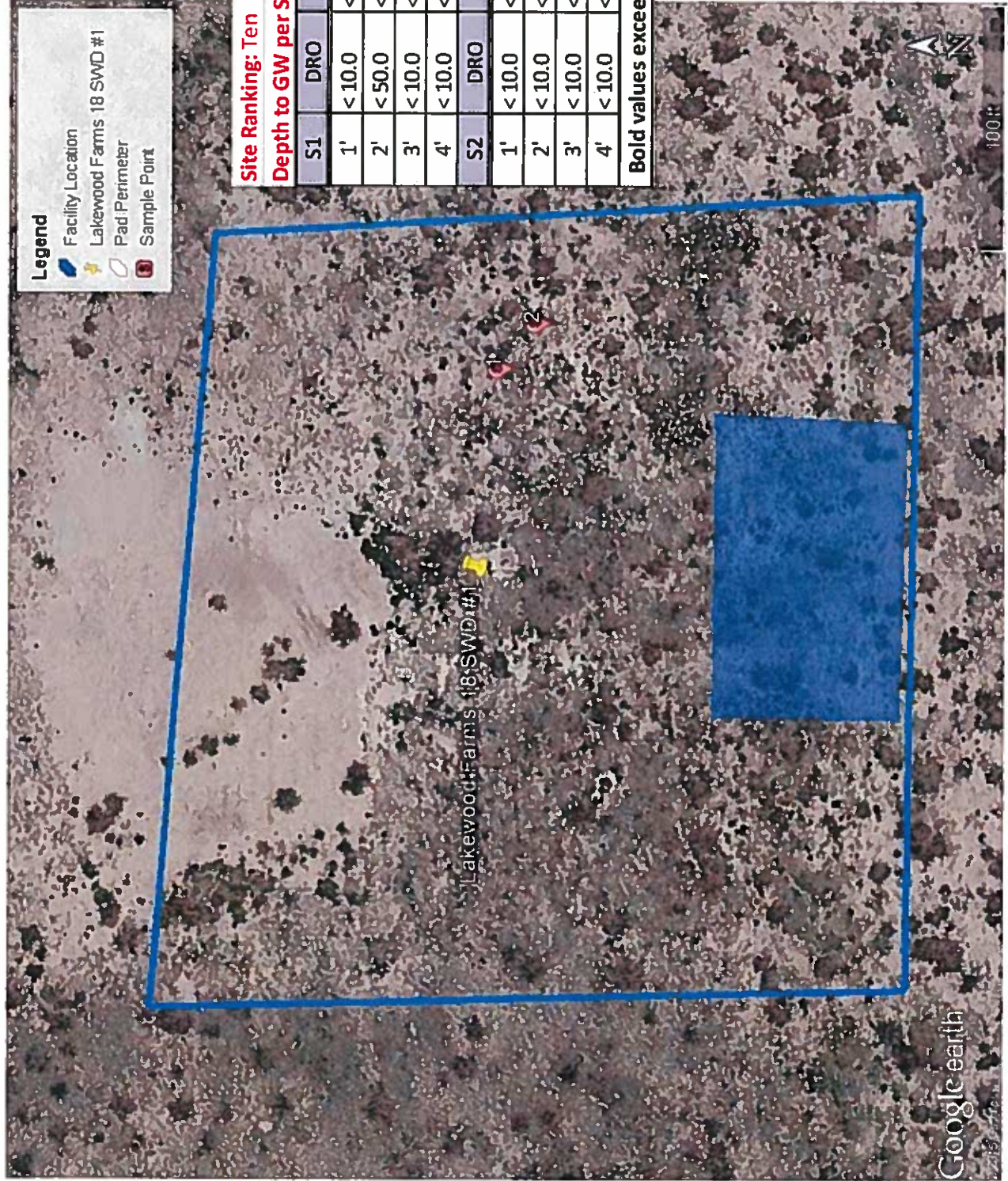

August 27, 2015

LUPE CARRASCO

COG OPERATING

P. O. BOX 1630

ARTESIA, NM 88210

RE: LAKEWOOD FARMS SWD #1

Enclosed are the results of analyses for samples received by the laboratory on 08/21/15 11:07.

Cardinal Laboratories is accredited through Texas NELAP under certificate number T104704398-13-5. Accreditation applies to drinking water, non-potable water and solid and chemical materials. All accredited analytes are denoted by an asterisk (\*). For a complete list of accredited analytes and matrices visit the TCEQ website at [www.tceq.texas.gov/field/qa/lab\\_accred\\_certif.html](http://www.tceq.texas.gov/field/qa/lab_accred_certif.html).

Cardinal Laboratories is accredited through the State of Colorado Department of Public Health and Environment for:

Method EPA 552.2	Haloacetic Acids (HAA-5)
Method EPA 524.2	Total Trihalomethanes (TTHM)
Method EPA 524.4	Regulated VOCs (V1, V2, V3)

Accreditation applies to public drinking water matrices.

This report meets NELAP requirements and is made up of a cover page, analytical results, and a copy of the original chain-of-custody. If you have any questions concerning this report, please feel free to contact me.

Sincerely,



Celey D. Keene

Lab Director/Quality Manager



**Analytical Results For:**

COG OPERATING  
LUPE CARRASCO  
P. O. BOX 1630  
ARTESIA NM, 88210  
Fax To: NONE

Received: 08/21/2015  
Reported: 08/27/2015  
Project Name: LAKEWOOD FARMS SWD #1  
Project Number: NONE GIVEN  
Project Location: NOT GIVEN

Sampling Date: 08/13/2015  
Sampling Type: Soil  
Sampling Condition: \*\* (See Notes)  
Sample Received By: Judy Garcia

**Sample ID: S1 1 (H502216-01)**

BTEX 80218		mg/kg		Analyzed By: CK					
Analyte	Result	Reporting Limit	Analyzed	Method Blank	BS	% Recovery	True Value QC	RPD	Qualifier
Benzene*	<0.050	0.050	08/25/2015	ND	2.04	102	2.00	1.23	
Toluene*	<0.050	0.050	08/25/2015	ND	1.92	96.0	2.00	0.582	
Ethylbenzene*	<0.050	0.050	08/25/2015	ND	2.02	101	2.00	0.721	
Total Xylenes*	<0.150	0.150	08/25/2015	ND	5.80	96.6	6.00	0.437	
Total BTEX	<0.300	0.300	08/25/2015	ND					

Surrogate: 4-Bromofluorobenzene (PIE) 95.7 % 85 6-137

Chloride, SM4500Cl-B		mg/kg		Analyzed By: HM						
Analyte	Result	Reporting Limit	Analyzed	Method Blank	BS	% Recovery	True Value QC	RPD	Qualifier	
Chloride	1550	16.0	08/24/2015	ND	432	108	400	0.00		

TPH 8015M		mg/kg		Analyzed By: CK					
Analyte	Result	Reporting Limit	Analyzed	Method Blank	BS	% Recovery	True Value QC	RPD	Qualifier
GRO C6-C10	<10.0	10.0	08/24/2015	ND	190	95.0	200	1.05	
DRO >C10-C28	<10.0	10.0	08/24/2015	ND	198	98.8	200	1.17	

Surrogate: 1-Chlorooctane 79.5 % 47 2-157

Surrogate: 1-Chlorooctadecane 71.8 % 52 1-176

**Cardinal Laboratories**

\*=Accredited Analyte

PLEASE NOTE: Liability and Damages. Cardinal's liability and client's exclusive remedy for any claim arising, whether based in contract or tort, shall be limited to the amount paid by client for analyses. All claims, including those for negligence and any other cause whatsoever shall be deemed waived unless made in writing and received by Cardinal within thirty (30) days after completion of the applicable service. In no event shall Cardinal be liable for incidental or consequential damages, including, without limitation, business interruptions, loss of use, or loss of profits incurred by client, its subsidiaries, affiliates or successors arising out of or related to the performance of the services hereunder by Cardinal, regardless of whether such claim is based upon any of the above stated reasons or otherwise. Results relate only to the samples identified above. This report shall not be reproduced except in full with written approval of Cardinal Laboratories.



Celey D. Keene, Lab Director/Quality Manager

**Analytical Results For:**

COG OPERATING  
LUPE CARRASCO  
P. O. BOX 1630  
ARTESIA NM, 88210  
Fax To: NONE

Received: 08/21/2015  
Reported: 08/27/2015  
Project Name: LAKEWOOD FARMS SWD #1  
Project Number: NONE GIVEN  
Project Location: NOT GIVEN

Sampling Date: 08/13/2015  
Sampling Type: Soil  
Sampling Condition: \*\* (See Notes)  
Sample Received By: Judy Garcia

**Sample ID: S1 2 (H502216-02)**

BTEX 8021B			mg/kg		Analyzed By: CK				
Analyte	Result	Reporting Limit	Analyzed	Method Blank	BS	% Recovery	True Value QC	RPD	Qualifier
Benzene*	<0.050	0.050	08/25/2015	ND	2.04	102	2.00	1.23	
Toluene*	<0.050	0.050	08/25/2015	ND	1.92	96.0	2.00	0.582	
Ethylbenzene*	<0.050	0.050	08/25/2015	ND	2.02	101	2.00	0.721	
Total Xylenes*	<0.150	0.150	08/25/2015	ND	5.80	96.6	6.00	0.437	
Total BTEX	<0.300	0.300	08/25/2015	ND					

Surrogate 4-Bromofluorobenzene (PIC) 95.6 % 85 6-137

Chloride, SM4500Cl-B			mg/kg		Analyzed By: HM				
Analyte	Result	Reporting Limit	Analyzed	Method Blank	BS	% Recovery	True Value QC	RPD	Qualifier
Chloride	48.0	16.0	08/24/2015	ND	432	108	400	0.00	

TPH 8015M			mg/kg		Analyzed By: CK				
Analyte	Result	Reporting Limit	Analyzed	Method Blank	BS	% Recovery	True Value QC	RPD	Qualifier
GRO C6-C10	<10.0	10.0	08/24/2015	ND	190	95.0	200	1.05	
DRO >C10-C28	<10.0	10.0	08/24/2015	ND	198	98.8	200	1.17	

Surrogate 1-Chlorooctane 79.5 % 47 2-157

Surrogate 1-Chlorooctadecane 77.7 % 52 1-176

**Cardinal Laboratories**

\* = Accredited Analyte

PLEASE NOTE: Liability and Damages. Cardinal's liability and client's exclusive remedy for any claim arising, whether based in contract or tort, shall be limited to the amount paid by client for analyses. All claims, including those for negligence and any other cause whatsoever shall be deemed waived unless made in writing and received by Cardinal within thirty (30) days after completion of the applicable service. In no event shall Cardinal be liable for incidental or consequential damages, including, without limitation, business interruptions, loss of use, or loss of profits incurred by client, its subsidiaries, affiliates or successors arising out of or related to the performance of the services hereunder by Cardinal, regardless of whether such claim is based upon any of the above stated reasons or otherwise. Results relate only to the samples identified above. This report shall not be reproduced except in full with written approval of Cardinal Laboratories.



Celey D. Keene, Lab Director/Quality Manager

**Analytical Results For:**

COG OPERATING  
LUPE CARRASCO  
P. O. BOX 1630  
ARTESIA NM, 88210  
Fax To: NONE

Received: 08/21/2015  
Reported: 08/27/2015  
Project Name: LAKEWOOD FARMS SWD #1  
Project Number: NONE GIVEN  
Project Location: NOT GIVEN

Sampling Date: 08/13/2015  
Sampling Type: Soil  
Sampling Condition: \*\* (See Notes)  
Sample Received By: Judy Garcia

**Sample ID: S1 3 (H502216-03)**

BTX 8021B			mg/kg		Analyzed By: CK				
Analyte	Result	Reporting Limit	Analyzed	Method Blank	BS	% Recovery	True Value QC	RPD	Qualifier
Benzene*	<0.050	0.050	08/25/2015	ND	2.04	102	2.00	1.23	
Toluene*	<0.050	0.050	08/25/2015	ND	1.92	96.0	2.00	0.582	
Ethylbenzene*	<0.050	0.050	08/25/2015	ND	2.02	101	2.00	0.721	
Total Xylenes*	<0.150	0.150	08/25/2015	ND	5.80	96.6	6.00	0.437	
Total BTX	<0.300	0.300	08/25/2015	ND					

Surrogate: 4-Bromofluorobenzene (PIE) 95.8 % 85.6-137

Chloride, SM4500Cl-B		mg/kg		Analyzed By: HM					
Analyte	Result	Reporting Limit	Analyzed	Method Blank	BS	% Recovery	True Value QC	RPD	Qualifier
Chloride	48.0	16.0	08/24/2015	ND	432	108	400	0.00	

TPH 8015M		mg/kg		Analyzed By: CK					
Analyte	Result	Reporting Limit	Analyzed	Method Blank	BS	% Recovery	True Value QC	RPD	Qualifier
GRO C6-C10	<10.0	10.0	08/24/2015	ND	190	95.0	200	1.05	
DRO >C10-C28	<10.0	10.0	08/24/2015	ND	198	98.8	200	1.17	

Surrogate: 1-Chlorooctane 82.0 % 47.2-157

Surrogate: 1-Chlorooctadecane 90.1 % 52.1-176

**Cardinal Laboratories**

\*=Accredited Analyte

PLEASE NOTE: Liability and Damages. Cardinal's liability and client's exclusive remedy for any claim arising, whether based in contract or tort, shall be limited to the amount paid by client for analyses. All claims, including those for negligence and any other cause whatsoever shall be deemed waived unless made in writing and received by Cardinal within thirty (30) days after completion of the applicable service. In no event shall Cardinal be liable for incidental or consequential damages, including, without limitation, business interruptions, loss of use, or loss of profits incurred by client, its subsidiaries, affiliates or successors arising out of or related to the performance of the services hereunder by Cardinal, regardless of whether such claim is based upon any of the above stated reasons or otherwise. Results relate only to the samples identified above. This report shall not be reproduced except in full with written approval of Cardinal Laboratories.



Celey D. Keene, Lab Director/Quality Manager

**Analytical Results For:**

COG OPERATING  
LUPE CARRASCO  
P. O. BOX 1630  
ARTESIA NM, 88210  
Fax To: NONE

Received: 08/21/2015  
Reported: 08/27/2015  
Project Name: LAKEWOOD FARMS SWD #1  
Project Number: NONE GIVEN  
Project Location: NOT GIVEN

Sampling Date: 08/13/2015  
Sampling Type: Soil  
Sampling Condition: \*\* (See Notes)  
Sample Received By: Judy Garcia

**Sample ID: S1 4 (H502216-04)**

BTEX 8021B		mg/kg		Analyzed By: CK					
Analyte	Result	Reporting Limit	Analyzed	Method Blank	BS	% Recovery	True Value QC	RPD	Qualifier
Benzene*	<0.050	0.050	08/25/2015	ND	2.04	102	2.00	1.23	
Toluene*	<0.050	0.050	08/25/2015	ND	1.92	96.0	2.00	0.582	
Ethylbenzene*	<0.050	0.050	08/25/2015	ND	2.02	101	2.00	0.721	
Total Xylenes*	<0.150	0.150	08/25/2015	ND	5.80	96.6	6.00	0.437	
Total BTEX	<0.300	0.300	08/25/2015	ND					

Surrogate: 4-Bromofluorobenzene (PIL) 96.2 % 85.6-137

Chloride, SM4500Cl-B		mg/kg		Analyzed By: HM					
Analyte	Result	Reporting Limit	Analyzed	Method Blank	BS	% Recovery	True Value QC	RPD	Qualifier
Chloride	144	16.0	08/24/2015	ND	432	108	400	0.00	

TPH 8015M		mg/kg		Analyzed By: CK					
Analyte	Result	Reporting Limit	Analyzed	Method Blank	BS	% Recovery	True Value QC	RPD	Qualifier
GRO C6-C10	<10.0	10.0	08/24/2015	ND	190	95.0	200	1.05	
DRO >C10-C28	<10.0	10.0	08/24/2015	ND	198	98.8	200	1.17	

Surrogate: 1-Chlorooctane 82.6 % 47.2-157

Surrogate: 1-Chlorooctadecane 79.3 % 52.1-176

**Cardinal Laboratories**

\*=Accredited Analyte

PLEASE NOTE: Liability and Damages. Cardinal's liability and client's exclusive remedy for any claim arising, whether based in contract or tort, shall be limited to the amount paid by client for analyses. All claims, including those for negligence and any other cause whatsoever shall be deemed waived unless made in writing and received by Cardinal within thirty (30) days after completion of the applicable service. In no event shall Cardinal be liable for incidental or consequential damages, including, without limitation, business interruptions, loss of use, or loss of profits incurred by client, its subsidiaries, affiliates or successors arising out of or related to the performance of the services hereunder by Cardinal, regardless of whether such claim is based upon any of the above stated reasons or otherwise. Results relate only to the samples identified above. This report shall not be reproduced except in full with written approval of Cardinal Laboratories.



Celey D. Keene, Lab Director/Quality Manager



**Analytical Results For:**

 COG OPERATING  
 LUPE CARRASCO  
 P. O. BOX 1630  
 ARTESIA NM, 88210  
 Fax To: NONE

 Received: 08/21/2015  
 Reported: 08/27/2015  
 Project Name: LAKEWOOD FARMS SWD #1  
 Project Number: NONE GIVEN  
 Project Location: NOT GIVEN

 Sampling Date: 08/13/2015  
 Sampling Type: Soil  
 Sampling Condition: \*\* (See Notes)  
 Sample Received By: Judy Garcia

**Sample ID: S2 1 (H502216-05)**

BTEX 8021B		mg/kg		Analyzed By: CK					
Analyte	Result	Reporting Limit	Analyzed	Method Blank	BS	% Recovery	True Value QC	RPD	Qualifier
Benzene*	<0.050	0.050	08/25/2015	ND	2.04	102	2.00	1.23	
Toluene*	<0.050	0.050	08/25/2015	ND	1.92	96.0	2.00	0.582	
Ethylbenzene*	<0.050	0.050	08/25/2015	ND	2.02	101	2.00	0.721	
Total Xylenes*	<0.150	0.150	08/25/2015	ND	5.80	96.6	6.00	0.437	
Total BTEX	<0.300	0.300	08/25/2015	ND					

Surrogate: 4-Bromofluorobenzene (PIL) 95.4 % 85.6-137

Chloride, SM4500Cl-B		mg/kg		Analyzed By: HM					
Analyte	Result	Reporting Limit	Analyzed	Method Blank	BS	% Recovery	True Value QC	RPD	Qualifier
Chloride	64.0	16.0	08/24/2015	ND	432	108	400	0.00	

Cardinal Laboratories

\* = Accredited Analyte

PLEASE NOTE: Liability and Damages. Cardinal's liability and client's exclusive remedy for any claim arising, whether based in contract or tort, shall be limited to the amount paid by client for analyses. All claims, including those for negligence and any other cause whatsoever shall be deemed waived unless made in writing and received by Cardinal within thirty (30) days after completion of the applicable service. In no event shall Cardinal be liable for incidental or consequential damages, including, without limitation, business interruptions, loss of use, or loss of profits incurred by client, its subsidiaries, affiliates or successors arising out of or related to the performance of the services hereunder by Cardinal, regardless of whether such claim is based upon any of the above stated reasons or otherwise. Results relate only to the samples identified above. This report shall not be reproduced except in full with written approval of Cardinal Laboratories.



Celey D. Keene, Lab Director/Quality Manager

**Analytical Results For:**

 COG OPERATING  
 LUPE CARRASCO  
 P. O. BOX 1630  
 ARTESIA NM, 88210  
 Fax To: NONE

 Received: 08/21/2015  
 Reported: 08/27/2015  
 Project Name: LAKEWOOD FARMS SWD #1  
 Project Number: NONE GIVEN  
 Project Location: NOT GIVEN

 Sampling Date: 08/13/2015  
 Sampling Type: Soil  
 Sampling Condition: \*\* (See Notes)  
 Sample Received By: Judy Garcia

**Sample ID: S2 2 (H502216-06)**

BTEX 8021B		mg/kg		Analyzed By: CK					
Analyte	Result	Reporting Limit	Analyzed	Method Blank	BS	% Recovery	True Value QC	RPD	Qualifier
Benzene*	<0.050	0.050	08/25/2015	ND	2.04	102	2.00	1.23	
Toluene*	<0.050	0.050	08/25/2015	ND	1.92	96.0	2.00	0.582	
Ethylbenzene*	<0.050	0.050	08/25/2015	ND	2.02	101	2.00	0.721	
Total Xylenes*	<0.150	0.150	08/25/2015	ND	5.80	96.6	6.00	0.437	
Total BTEX	<0.300	0.300	08/25/2015	ND					

Surrogate 4-Bromofluorobenzene (PID) 97.2 % 85 6-137

Chloride, SM4500Cl-B		mg/kg		Analyzed By: HM					
Analyte	Result	Reporting Limit	Analyzed	Method Blank	BS	% Recovery	True Value QC	RPD	Qualifier
Chloride	<16.0	16.0	08/24/2015	ND	432	108	400	0.00	

Cardinal Laboratories

\* = Accredited Analyte

PLEASE NOTE: Liability and Damages. Cardinal's liability and client's exclusive remedy for any claim arising, whether based in contract or tort, shall be limited to the amount paid by client for analyses. All claims, including those for negligence and any other cause whatsoever shall be deemed waived unless made in writing and received by Cardinal within thirty (30) days after completion of the applicable service. In no event shall Cardinal be liable for incidental or consequential damages, including, without limitation, business interruptions, loss of use, or loss of profits incurred by client, its subsidiaries, affiliates or successors arising out of or related to the performance of the services hereunder by Cardinal, regardless of whether such claim is based upon any of the above stated reasons or otherwise. Results relate only to the samples identified above. This report shall not be reproduced except in full with written approval of Cardinal Laboratories.



Celey D. Keene, Lab Director/Quality Manager

**Analytical Results For:**COG OPERATING  
LUPE CARRASCO  
P. O. BOX 1630  
ARTESIA NM, 88210  
Fax To: NONEReceived: 08/21/2015  
Reported: 08/27/2015  
Project Name: LAKEWOOD FARMS SWD #1  
Project Number: NONE GIVEN  
Project Location: NOT GIVENSampling Date: 08/13/2015  
Sampling Type: Soil  
Sampling Condition: \*\* (See Notes)  
Sample Received By: Judy Garcia**Sample ID: S2 3 (H502216-07)**

BTX 8021B			mg/kg		Analyzed By: CK				
Analyte	Result	Reporting Limit	Analyzed	Method Blank	BS	% Recovery	True Value QC	RPD	Qualifier
Benzene*	<0.050	0.050	08/25/2015	ND	2.04	102	2.00	1.23	
Toluene*	<0.050	0.050	08/25/2015	ND	1.92	96.0	2.00	0.582	
Ethylbenzene*	<0.050	0.050	08/25/2015	ND	2.02	101	2.00	0.721	
Total Xylenes*	<0.150	0.150	08/25/2015	ND	5.80	96.6	6.00	0.437	
Total BTX	<0.300	0.300	08/25/2015	ND					

Surrogate: 4-Bromofluorobenzene (PIL) 95.8 % 85.6-137

Chloride, SM4500Cl-B			mg/kg		Analyzed By: HM				
Analyte	Result	Reporting Limit	Analyzed	Method Blank	BS	% Recovery	True Value QC	RPD	Qualifier
Chloride	<16.0	16.0	08/24/2015	ND	432	108	400	0.00	

Cardinal Laboratories

\* = Accredited Analyte

PLEASE NOTE: Liability and Damages. Cardinal's liability and client's exclusive remedy for any claim arising, whether based in contract or tort, shall be limited to the amount paid by client for analyses. All claims, including those for negligence and any other cause whatsoever shall be deemed waived unless made in writing and received by Cardinal within thirty (30) days after completion of the applicable service. In no event shall Cardinal be liable for incidental or consequential damages, including, without limitation, business interruptions, loss of use, or loss of profits incurred by client, its subsidiaries, affiliates or successors arising out of or related to the performance of the services hereunder by Cardinal, regardless of whether such claim is based upon any of the above stated reasons or otherwise. Results relate only to the samples identified above. This report shall not be reproduced except in full with written approval of Cardinal Laboratories.



Celey D. Keene, Lab Director/Quality Manager

**Analytical Results For:**

COG OPERATING  
LUPE CARRASCO  
P. O. BOX 1630  
ARTESIA NM, 88210  
Fax To: NONE

Received: 08/21/2015  
Reported: 08/27/2015  
Project Name: LAKEWOOD FARMS SWD #1  
Project Number: NONE GIVEN  
Project Location: NOT GIVEN

Sampling Date: 08/13/2015  
Sampling Type: Soil  
Sampling Condition: \*\* (See Notes)  
Sample Received By: Judy Garcia

**Sample ID: S2 4 (H502216-08)**

BTEX 8021B		mg/kg		Analyzed By: CK					
Analyte	Result	Reporting Limit	Analyzed	Method Blank	BS	% Recovery	True Value QC	RPD	Qualifier
Benzene*	<0.050	0.050	08/25/2015	ND	1.99	99.5	2.00	4.04	
Toluene*	<0.050	0.050	08/25/2015	ND	1.85	92.6	2.00	3.26	
Ethylbenzene*	<0.050	0.050	08/25/2015	ND	1.97	98.4	2.00	1.93	
Total Xylenes*	<0.150	0.150	08/25/2015	ND	5.67	94.4	6.00	2.60	
Total BTEX	<0.300	0.300	08/25/2015	ND					

Surrogate 4-Bromofluorobenzene (PIC) 96.7 % 85 6-137

Chloride, SM4500Cl-B		mg/kg		Analyzed By: HM					
Analyte	Result	Reporting Limit	Analyzed	Method Blank	BS	% Recovery	True Value QC	RPD	Qualifier
Chloride	<16.0	16.0	08/24/2015	ND	432	108	400	0.00	

Cardinal Laboratories

\*=Accredited Analyte

PLEASE NOTE: Liability and Damages. Cardinal's liability and client's exclusive remedy for any claim arising, whether based in contract or tort, shall be limited to the amount paid by client for analyses. All claims, including those for negligence and any other cause whatsoever shall be deemed waived unless made in writing and received by Cardinal within thirty (30) days after completion of the applicable service. In no event shall Cardinal be liable for incidental or consequential damages, including, without limitation, business interruptions, loss of use, or loss of profits incurred by client, its subsidiaries, affiliates or successors arising out of or related to the performance of the services hereunder by Cardinal, regardless of whether such claim is based upon any of the above stated reasons or otherwise. Results relate only to the samples identified above. This report shall not be reproduced except in full with written approval of Cardinal Laboratories.



Celey D. Keene, Lab Director/Quality Manager

**Notes and Definitions**

ND	Analyte NOT DETECTED at or above the reporting limit
RPD	Relative Percent Difference
**	Samples not received at proper temperature of 6°C or below.
***	Insufficient time to reach temperature.
-	Chloride by SM4500Cl-B does not require samples be received at or below 6°C Samples reported on an as received basis (wet) unless otherwise noted on report

---

**Cardinal Laboratories****\*=Accredited Analyte**

PLEASE NOTE: Liability and Damages. Cardinal's liability and client's exclusive remedy for any claim arising, whether based in contract or tort, shall be limited to the amount paid by client for analyses. All claims, including those for negligence and any other cause whatsoever shall be deemed waived unless made in writing and received by Cardinal within thirty (30) days after completion of the applicable service. In no event shall Cardinal be liable for incidental or consequential damages, including, without limitation, business interruptions, loss of use, or loss of profits incurred by client, its subsidiaries, affiliates or successors arising out of or related to the performance of the services hereunder by Cardinal, regardless of whether such claim is based upon any of the above stated reasons or otherwise. Results relate only to the samples identified above. This report shall not be reproduced except in full with written approval of Cardinal Laboratories.



---

**Celey D. Keene, Lab Director/Quality Manager**





District I  
1625 N. French Dr., Hobbs, NM 88240  
District II  
811 S. First St., Artesia, NM 88210  
District III  
1000 Rio Brazos Road, Aztec, NM 87410  
District IV  
1220 S. St. Francis Dr., Santa Fe, NM 87505

State of New Mexico  
Energy Minerals and Natural Resources

Oil Conservation Division  
1220 South St. Francis Dr.  
Santa Fe, NM 87505

Form C-141  
Revised August 8, 2011

Submit 1 Copy to appropriate District Office in  
accordance with 19.15.29 NMAC.

**Release Notification and Corrective Action**

**OPERATOR**

☒ Initial Report ☐ Final Report

Name of Company: COG Operating LLC	Contact: Robert McNeill
Address: 600 West Illinois Avenue, Midland TX 79701	Telephone No. 432-230-0077
Facility Name: Lakewood Farms SWD18 #1	Facility Type: Wellhead

Surface Owner: Fee	Mineral Owner:	API No. 30-015-28164
--------------------	----------------	----------------------

**LOCATION OF RELEASE**

Unit Letter D	Section 18	Township 19S	Range 26E	Feet from the 660	North/South Line North	Feet from the 660	East/West Line West	County Eddy
------------------	---------------	-----------------	--------------	----------------------	---------------------------	----------------------	------------------------	----------------

Latitude 32.666242661266 Longitude -104.427663555328

**NATURE OF RELEASE**

Type of Release: Produced Water and drilling fluid	Volume of Release: 5 bbls	Volume Recovered: 5 bbls
Source of Release: Well	Date and Hour of Occurrence: 1/10/2015	Date and Hour of Discovery: 1/10/2015
Was Immediate Notice Given? <input type="checkbox"/> Yes <input checked="" type="checkbox"/> No <input type="checkbox"/> Not Required	If YES, To Whom? Randy Dade - NMOCD	
By Whom? Kyle Canzian	Date and Hour: 1/22/2015	
Was a Watercourse Reached? <input type="checkbox"/> Yes <input checked="" type="checkbox"/> No	If YES, Volume Impacting the Watercourse.	

If a Watercourse was Impacted, Describe Fully.\*

Describe Cause of Problem and Remedial Action Taken.\*

While re-entering well crews noticed water and cement coming out of a small hole on location about 70 feet away from well head. Crews stopped circulating and the fluid stopped coming out. The spilled fluid was picked up by a vacuum truck and disposed of properly. The leak at the surface casing was repaired by a squeeze cement job, and the repaired casing passed the pressure test.

Describe Area Affected and Cleanup Action Taken.\*

Concho will have the spill site investigated to determine any possible contamination from the release and we will present a remediation work plan to the NMOCD for approval prior to any significant remediation work.

I hereby certify that the information given above is true and complete to the best of my knowledge and understand that pursuant to NMOCD rules and regulations all operators are required to report and/or file certain release notifications and perform corrective actions for releases which may endanger public health or the environment. The acceptance of a C-141 report by the NMOCD marked as "Final Report" does not relieve the operator of liability should their operations have failed to adequately investigate and remediate contamination that pose a threat to ground water, surface water, human health or the environment. In addition, NMOCD acceptance of a C-141 report does not relieve the operator of responsibility for compliance with any other federal, state, or local laws and/or regulations.

Signature: 		<b>OIL CONSERVATION DIVISION</b>	
Printed Name: Amanda Trujillo		Approved by Environmental Specialist:	
Title: Senior Environmental Coordinator		Approval Date:	Expiration Date:
E-mail Address: <a href="mailto:atrujillo@concho.com">atrujillo@concho.com</a>		Conditions of Approval:	
Date: January 27, 2015 Phone: 575-748-6940		Attached <input type="checkbox"/>	

\* Attach Additional Sheets If Necessary

District I  
1625 N. French Dr., Hobbs, NM 88240  
District II  
811 S. First St., Artesia, NM 88210  
District III  
1000 Rio Brazos Road, Aztec, NM 87410  
District IV  
1220 S. St. Francis Dr., Santa Fe, NM 87505

State of New Mexico  
Energy Minerals and Natural Resources

Oil Conservation Division  
1220 South St. Francis Dr.  
Santa Fe, NM 87505

Form C-141  
Revised August 8, 2011

Submit 1 Copy to appropriate District Office in  
accordance with 19.15.29 NMAC.

**Release Notification and Corrective Action**

**OPERATOR**

☐ Initial Report ☒ Final Report

Name of Company: COG Operating LLC	Contact: Robert McNeill
Address: 600 West Illinois Avenue, Midland TX 79701	Telephone No. 432-230-0077
Facility Name: Lakewood Farms SWD18 #1	Facility Type: Wellhead

Surface Owner: Fee	Mineral Owner:	API No. 30-015-28164
--------------------	----------------	----------------------

**LOCATION OF RELEASE**

Unit Letter D	Section 18	Township 19S	Range 26E	Feet from the 660	North/South Line North	Feet from the 660	East/West Line West	County Eddy
------------------	---------------	-----------------	--------------	----------------------	---------------------------	----------------------	------------------------	----------------

Latitude 32.666242661266 Longitude -104.42766355328

**NATURE OF RELEASE**

Type of Release: Produced Water and drilling fluid	Volume of Release: 5 bbls	Volume Recovered: 5 bbls
Source of Release: Well	Date and Hour of Occurrence: 1/10/2015	Date and Hour of Discovery: 1/10/2015
Was Immediate Notice Given? <input type="checkbox"/> Yes <input checked="" type="checkbox"/> No <input type="checkbox"/> Not Required	If YES, To Whom? Randy Dade - NMOCD	
By Whom? Kyle Canzian	Date and Hour: 1/22/2015	
Was a Watercourse Reached? <input type="checkbox"/> Yes <input checked="" type="checkbox"/> No	If YES, Volume Impacting the Watercourse.	

If a Watercourse was Impacted, Describe Fully.\*

Describe Cause of Problem and Remedial Action Taken.\*

While re-entering well crews noticed water and cement coming out of a small hole on location about 70 feet away from well head. Crews stopped circulating and the fluid stopped coming out. The spilled fluid was picked up by a vacuum truck and disposed of properly. The leak at the surface casing was repaired by a squeeze cement job, and the repaired casing passed the pressure test.

Describe Area Affected and Cleanup Action Taken.\*

Concho had the spill site investigated to determine any possible contamination from the release and presented a closure request to the NMOCD for approval based on supportive documentation.

I hereby certify that the information given above is true and complete to the best of my knowledge and understand that pursuant to NMOCD rules and regulations all operators are required to report and/or file certain release notifications and perform corrective actions for releases which may endanger public health or the environment. The acceptance of a C-141 report by the NMOCD marked as "Final Report" does not relieve the operator of liability should their operations have failed to adequately investigate and remediate contamination that pose a threat to ground water, surface water, human health or the environment. In addition, NMOCD acceptance of a C-141 report does not relieve the operator of responsibility for compliance with any other federal, state, or local laws and/or regulations.

Signature: 	<b>OIL CONSERVATION DIVISION</b>		
Printed Name: Amanda Trujillo	Approved by Environmental Specialist:		
Title: Senior Environmental Coordinator	Approval Date:	Expiration Date:	
E-mail Address: <a href="mailto:atrujillo@concho.com">atrujillo@concho.com</a>	Conditions of Approval:		Attached <input type="checkbox"/>
Date: September 25, 2015 Phone: 575-748-6940			

\* Attach Additional Sheets If Necessary