

ENVIRONMENTAL PLUS, INC.

2100 AVE 'O'
P.O. BOX 1558
EUNICE, NM 88231
ddominguezepi@gmail.com
Office: (575)394-3481 Fax: (575)394-2601



CLOSURE REPORT

**BOPCO, L.P.
PLU CVX JV PC #017
Eddy County, New Mexico
Unit Letter "O", Section 12, Township 24 South, Range 30 East
Latitude 32.213918 North, Longitude 103.920133 West
NMOCD Reference #2RP-3425**

Prepared For:

**BOPCO, L.P.
522 W. Mermod, Suite 704
Carlsbad, New Mexico 88220**

Prepared By:

**Environmental Plus, Inc.
2100 Ave 'O'
Eunice, NM 88231**

January 2016

**Daniel Dominguez
Project Manager**



26 January 2016

Ms. Heather Patterson
Environmental Specialist
NMOCD
811 S. First St.
Artesia, New Mexico 88210

RE: Final Closure Report
Bopco – PLU CVX JV PC #017
UL-O, Section 12, Township 24 South, Range 30 East
Eddy County, New Mexico
NMOCD Reference # 2RP 3425

Ms. Patterson:

The following *Final Closure Report* serves as a condensed update on closure activities for the above referenced Site.

Background Information:

Tank overflow due to a scrubber malfunction on the gas lift system of the well. The tank overflowed to zero-perm containment, the majority of the fluid was contained however the containment did fail on the northeast corner releasing three barrels of oil to the ground surface. A vacuum truck was called to location and recovered 65 barrels from inside the lined containment and 1 barrel of fluid from the ground surface.

Remediation Activities:

EPI personnel mobilized on the site on December 3, 2015 to collect soil samples to determine the vertical extent of contamination. A total of six (6) soil samples were collected from two (2) sample locations; SP1 and SP2. Four (4) representative samples were sent to Cardinal Labs in Hobbs, New Mexico, for testing. Laboratory analytical results indicate, with the exception of SP1 at surface level, the release area is void of Benzene, BTEX, TPH and Chloride concentrations in excess of NMOCD Recommended Remedial Action Levels (RRALs) of 10 mg/Kg, 50 mg/Kg, 5,000 mg/Kg, and 1,000 mg/Kg, respectively (reference *Figure 3* and *Table 2*).

The release area was excavated to a depth of approximately six (6) inches bgs. Approximately 12 tons of contaminated soil were excavated and hauled to a state approved facility for disposal.

Closure Activities:

Based on laboratory analytical results and with NMOCD approval, the excavation was backfilled with approximately 12 tons of clean soil. All soil was free of rocks, clumps or deleterious material. The entire disturbed area was then contoured to blend with existing well pad area and protected against wind/water erosion.



Should you have any questions or concerns please feel free to contact me at (575) 394-3481 or via e-mail at ddominguezepi@gmail.com or Mr. Brad Blevins at (432) 214-3704 or via e-mail at bblevins@basspet.com. All official communication should be addressed to:

Mr. Brad Blevins
Bopco, L.P.
522 W. Mermond, Suite 704
Carlsbad, NM 88220

Sincerely,

ENVIRONMENTAL PLUS, INC.

Daniel Dominguez
Environmental Consultant

cc: Brad Blevins, EHS Asst. Remediation Foreman – Bopco, L.P.
Tony Savoie, Remediation Foreman – Bopco, L.P. 1(432)556-8730
File

Encl.: Figure 1 – Area Map
Figure 2 – Site Location Map
Figure 3 – Site/Sample Map
Table 1 – Well Data
Table 2 – Summary of Soil Sample Field Testing and Laboratory Analytical Results
Attachment I – Photographs
Attachment II – Laboratory Analytical Results
Attachment III – Copy of Initial NMOCD Form C-141, Final C-141

FIGURES

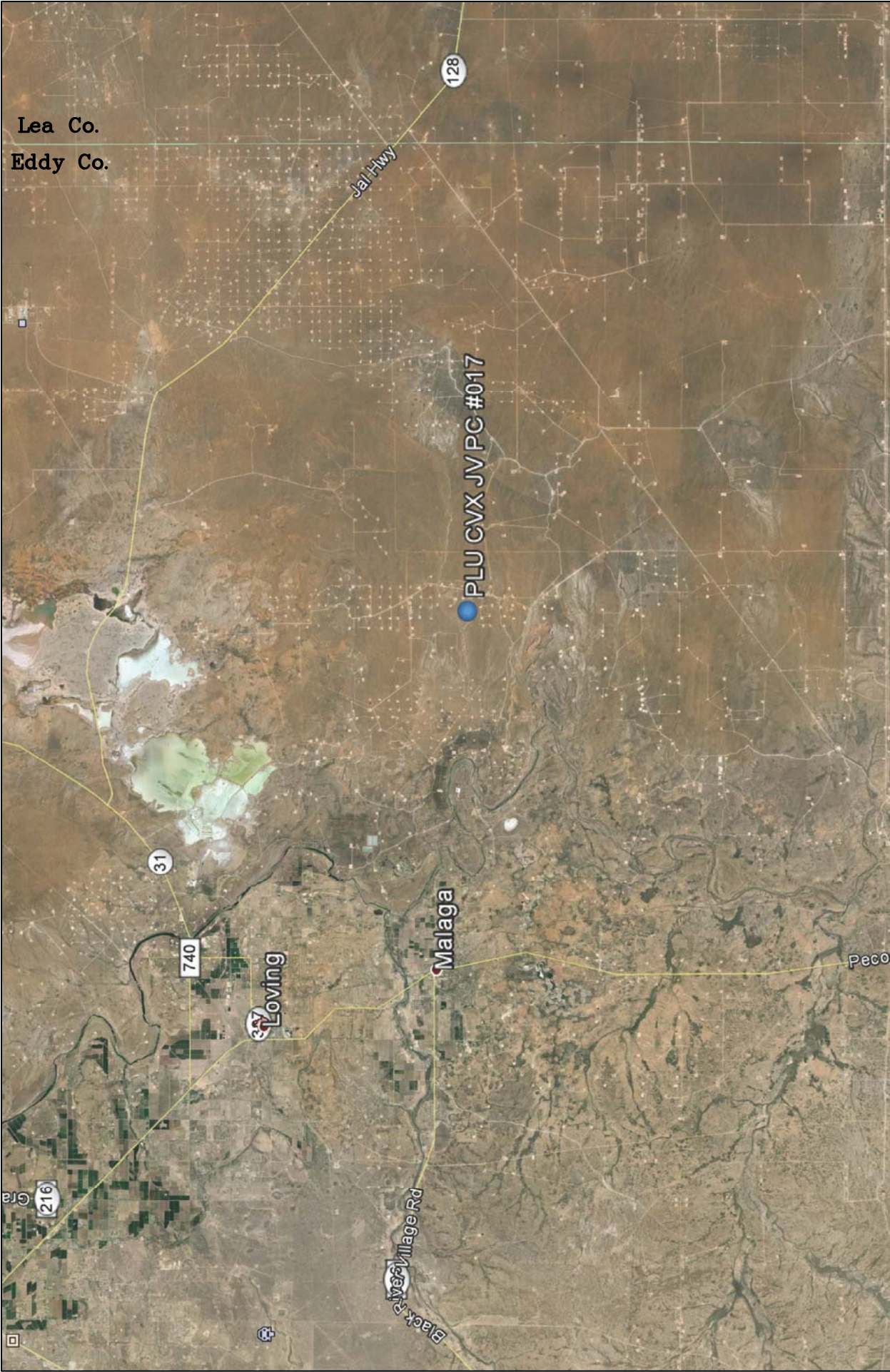

Figure 1 Area Map Bopco, L.P. PLU CVX JV PC #017		Eddy County, New Mexico SW 1/4 of SE 1/4, Sec. 18, T24S, R30E N 32° 12' 49.63" W 103° 55' 11.92" Elevation: 3,167 feet amsl		DWG By: D Dominguez January 2016		REVISED:			
				0 3 6 Miles		SHEET 1 of 1			



Figure 2 Site Location Map Bopco, L.P. PLU CVX JV PC #017	Eddy County, New Mexico SW 1/4 of SE 1/4, Sec. 18, T24S, R30E N 32° 12' 49.63" W 103° 55' 11.92" Elevation: 3,167 feet amsl	DWG By: D Dominguez January 2016	REVISED:		
		0 2,000 4,000	SHEET		
		 Feet		1 of 1	



TABLES

TABLE 1

Well Data**Bopco, L.P. - PLU CVX JV PC #017**

Ref #	Well Number	Use	Diversion ^A	Owner	q64	q16	q4	Sec	Twsp	Rng	Easting	Northing	Date Measured	Surface Elevation ^B	Depth to Water (ft bgs)
1	C 02106	DOL	0	M & M CATTLE CO.		3	3	18	24S	30E	601088	3564435		3,148	
2	C 02109	STK	3	LESLIE MAHAFFEY	1	2	4	19	24S	30E	602130	3563412	31-Dec-63	3,174	150

* = Data obtained from the New Mexico Office of the State Engineer Website (http://iwaters.ose.state.nm.us:7001/iWATERS/wtr_RegisServlet1)

^A = In acre feet per annum -- = Data not provided on the NM iwaters website

^B = Elevation interpolated from USGS topographical map based on referenced location.

DOL = 72-12-1 Domestic and Livestock watering

STK = 72-12-1 Livestock watering

quarters are 1=NW, 2=NE, 3=SW, 4=SE; quarters are smallest to biggest

TABLE 2
Summary of Soil Sample Field Testing and Laboratory Analytical Results
Bopco L.P.
PLU CVX JV PC #017

Lab Sample ID	Depth (feet)	Soil Status	Sample Date	PID Reading (ppm)	Field Chloride (mg/Kg)	Benzene (mg/Kg)	Toluene (mg/Kg)	Ethylbenzene (mg/Kg)	Total Xylenes (mg/Kg)	Total BTEX (mg/Kg)	GRO C6-C10 (mg/Kg)	DRO C10-C28 (mg/Kg)	EXT DRO C28-C35 (mg/Kg)	Total TPH (mg/Kg)	Chloride (mg/Kg)
SP1	Surface	Excavated	03-Dec-15	1,825	320	1.14	18.7	11.0	60.9	91.7	1,550	7,890	1,440	10,880	368
	1	In Situ	03-Dec-15	64.8	160	--	--	--	--	--	--	--	--	--	--
	2	In Situ	03-Dec-15	0.5	240	<0.050	<0.050	<0.050	<0.150	<0.300	<10.0	<10.0	20.9	20.9	272
SP2	Surface	Excavated	03-Dec-15	928	240	<0.050	0.078	0.536	3.83	4.45	150	1,500	301	1,951	160
	1	In Situ	03-Dec-15	7.4	200	--	--	--	--	--	--	--	--	--	--
	2	In Situ	03-Dec-15	6.2	160	<0.050	<0.050	<0.050	<0.150	<0.300	<10.0	<10.0	28.9	28.9	64
NMOCD Recommended Remedial Action Levels				100		10				50				5,000	1,000

-- = Not Analyzed

Red values are in excess of NMOCD Recommended Remedial Action Levels

Shaded values indicates soil has been excavated

ATTACHMENTS

ATTACHMENT I
Photographs



Photograph #1 – Looking across release area



Photograph #2 – Looking across release area



Photograph #3 – Excavated area



Photograph #4 – Excavated area



Photograph #5 – Backfilled



Photograph #6 – Backfilled

ATTACHMENT II
Laboratory Analytical Results



PHONE (575) 393-2326 ° 101 E. MARLAND ° HOBBS, NM 88240

December 11, 2015

Daniel Dominguez

Environmental Plus, Inc.

P.O. Box 1558

Eunice, NM 88231

RE: PLU PC #017

Enclosed are the results of analyses for samples received by the laboratory on 12/04/15 15:26.

Cardinal Laboratories is accredited through Texas NELAP under certificate number T104704398-13-5. Accreditation applies to drinking water, non-potable water and solid and chemical materials. All accredited analytes are denoted by an asterisk (*). For a complete list of accredited analytes and matrices visit the TCEQ website at www.tceq.texas.gov/field/qa/lab_accred_certif.html.

Cardinal Laboratories is accredited through the State of Colorado Department of Public Health and Environment for:

Method EPA 552.2	Haloacetic Acids (HAA-5)
Method EPA 524.2	Total Trihalomethanes (TTHM)
Method EPA 524.4	Regulated VOCs (V1, V2, V3)

Accreditation applies to public drinking water matrices.

This report meets NELAP requirements and is made up of a cover page, analytical results, and a copy of the original chain-of-custody. If you have any questions concerning this report, please feel free to contact me.

Sincerely,

A handwritten signature in black ink that reads "Celey D. Keene". The signature is written in a cursive, flowing style.

Celey D. Keene

Lab Director/Quality Manager

Analytical Results For:

Environmental Plus, Inc.
Daniel Dominguez
P.O. Box 1558
Eunice NM, 88231
Fax To: (505) 394-2601

Received: 12/04/2015
Reported: 12/11/2015
Project Name: PLU PC #017
Project Number: NONE GIVEN
Project Location: UL-O SEC. 18, T24S, R30E

Sampling Date: 12/03/2015
Sampling Type: Soil
Sampling Condition: Cool & Intact
Sample Received By: Jodi Henson

Sample ID: SP 1 (SURFACE) (H503174-01)

BTX 8021B		mg/kg		Analyzed By: MS					
Analyte	Result	Reporting Limit	Analyzed	Method Blank	BS	% Recovery	True Value QC	RPD	Qualifier
Benzene*	1.14	0.500	12/08/2015	ND	1.92	96.0	2.00	0.931	
Toluene*	18.7	0.500	12/08/2015	ND	1.92	95.8	2.00	1.12	
Ethylbenzene*	11.0	0.500	12/08/2015	ND	1.99	99.7	2.00	1.44	
Total Xylenes*	60.9	1.50	12/08/2015	ND	5.94	99.0	6.00	1.22	
Total BTX	91.7	3.00	12/08/2015	ND					

Surrogate: 4-Bromofluorobenzene (PID) 128 % 73.6-140

Chloride, SM4500Cl-B		mg/kg		Analyzed By: AP					
Analyte	Result	Reporting Limit	Analyzed	Method Blank	BS	% Recovery	True Value QC	RPD	Qualifier
Chloride	368	16.0	12/08/2015	ND	400	100	400	0.00	

TPH 8015M		mg/kg		Analyzed By: MS						S-04
Analyte	Result	Reporting Limit	Analyzed	Method Blank	BS	% Recovery	True Value QC	RPD	Qualifier	
GRO C6-C10	1550	10.0	12/08/2015	ND	201	101	200	7.23		
DRO >C10-C28	7890	10.0	12/08/2015	ND	205	102	200	6.41		
EXT DRO >C28-C35	1440	10.0	12/08/2015	ND						

Surrogate: 1-Chlorooctane 230 % 35-147

Surrogate: 1-Chlorooctadecane 97.2 % 28-171

Cardinal Laboratories

*=Accredited Analyte

PLEASE NOTE: Liability and Damages. Cardinal's liability and client's exclusive remedy for any claim arising, whether based in contract or tort, shall be limited to the amount paid by client for analyses. All claims, including those for negligence and any other cause whatsoever shall be deemed waived unless made in writing and received by Cardinal within thirty (30) days after completion of the applicable service. In no event shall Cardinal be liable for incidental or consequential damages, including, without limitation, business interruptions, loss of use, or loss of profits incurred by client, its subsidiaries, affiliates or successors arising out of or related to the performance of the services hereunder by Cardinal, regardless of whether such claim is based upon any of the above stated reasons or otherwise. Results relate only to the samples identified above. This report shall not be reproduced except in full with written approval of Cardinal Laboratories.



Celey D. Keene, Lab Director/Quality Manager

Analytical Results For:

Environmental Plus, Inc.
Daniel Dominguez
P.O. Box 1558
Eunice NM, 88231
Fax To: (505) 394-2601

Received: 12/04/2015
Reported: 12/11/2015
Project Name: PLU PC #017
Project Number: NONE GIVEN
Project Location: UL-O SEC. 18, T24S, R30E

Sampling Date: 12/03/2015
Sampling Type: Soil
Sampling Condition: Cool & Intact
Sample Received By: Jodi Henson

Sample ID: SP 1 (2') (H503174-02)

BTEx 8021B		mg/kg		Analyzed By: MS					
Analyte	Result	Reporting Limit	Analyzed	Method Blank	BS	% Recovery	True Value QC	RPD	Qualifier
Benzene*	<0.050	0.050	12/07/2015	ND	1.92	96.0	2.00	0.931	
Toluene*	<0.050	0.050	12/07/2015	ND	1.92	95.8	2.00	1.12	
Ethylbenzene*	<0.050	0.050	12/07/2015	ND	1.99	99.7	2.00	1.44	
Total Xylenes*	<0.150	0.150	12/07/2015	ND	5.94	99.0	6.00	1.22	
Total BTEx	<0.300	0.300	12/07/2015	ND					

Surrogate: 4-Bromofluorobenzene (PID) 105 % 73.6-140

Chloride, SM4500Cl-B		mg/kg		Analyzed By: AP					
Analyte	Result	Reporting Limit	Analyzed	Method Blank	BS	% Recovery	True Value QC	RPD	Qualifier
Chloride	272	16.0	12/08/2015	ND	400	100	400	0.00	

TPH 8015M		mg/kg		Analyzed By: MS					
Analyte	Result	Reporting Limit	Analyzed	Method Blank	BS	% Recovery	True Value QC	RPD	Qualifier
GRO C6-C10	<10.0	10.0	12/08/2015	ND	201	101	200	7.23	
DRO >C10-C28	<10.0	10.0	12/08/2015	ND	205	102	200	6.41	
EXT DRO >C28-C35	20.9	10.0	12/08/2015	ND					

Surrogate: 1-Chlorooctane 100 % 35-147

Surrogate: 1-Chlorooctadecane 109 % 28-171

Cardinal Laboratories

*=Accredited Analyte

PLEASE NOTE: Liability and Damages. Cardinal's liability and client's exclusive remedy for any claim arising, whether based in contract or tort, shall be limited to the amount paid by client for analyses. All claims, including those for negligence and any other cause whatsoever shall be deemed waived unless made in writing and received by Cardinal within thirty (30) days after completion of the applicable service. In no event shall Cardinal be liable for incidental or consequential damages, including, without limitation, business interruptions, loss of use, or loss of profits incurred by client, its subsidiaries, affiliates or successors arising out of or related to the performance of the services hereunder by Cardinal, regardless of whether such claim is based upon any of the above stated reasons or otherwise. Results relate only to the samples identified above. This report shall not be reproduced except in full with written approval of Cardinal Laboratories.



Celey D. Keene, Lab Director/Quality Manager

Analytical Results For:

Environmental Plus, Inc.
Daniel Dominguez
P.O. Box 1558
Eunice NM, 88231
Fax To: (505) 394-2601

Received: 12/04/2015
Reported: 12/11/2015
Project Name: PLU PC #017
Project Number: NONE GIVEN
Project Location: UL-O SEC. 18, T24S, R30E

Sampling Date: 12/03/2015
Sampling Type: Soil
Sampling Condition: Cool & Intact
Sample Received By: Jodi Henson

Sample ID: SP 2 (SURFACE) (H503174-03)

BTX 8021B		mg/kg		Analyzed By: MS				S-04	
Analyte	Result	Reporting Limit	Analyzed	Method Blank	BS	% Recovery	True Value QC	RPD	Qualifier
Benzene*	<0.050	0.050	12/07/2015	ND	1.92	96.0	2.00	0.931	
Toluene*	0.078	0.050	12/07/2015	ND	1.92	95.8	2.00	1.12	
Ethylbenzene*	0.536	0.050	12/07/2015	ND	1.99	99.7	2.00	1.44	
Total Xylenes*	3.83	0.150	12/07/2015	ND	5.94	99.0	6.00	1.22	
Total BTX	4.45	0.300	12/07/2015	ND					

Surrogate: 4-Bromofluorobenzene (PID) 144 % 73.6-140

Chloride, SM4500Cl-B			mg/kg					Analyzed By: AP	
Analyte	Result	Reporting Limit	Analyzed	Method Blank	BS	% Recovery	True Value QC	RPD	Qualifier
Chloride	160	16.0	12/08/2015	ND	400	100	400	0.00	

TPH 8015M			mg/kg					Analyzed By: MS	
Analyte	Result	Reporting Limit	Analyzed	Method Blank	BS	% Recovery	True Value QC	RPD	Qualifier
GRO C6-C10	150	10.0	12/08/2015	ND	186	93.0	200	7.67	
DRO >C10-C28	1500	10.0	12/08/2015	ND	177	88.3	200	12.5	
EXT DRO >C28-C35	301	10.0	12/08/2015	ND					

Surrogate: 1-Chlorooctane 113 % 35-147

Surrogate: 1-Chlorooctadecane 104 % 28-171

Cardinal Laboratories

*=Accredited Analyte

PLEASE NOTE: Liability and Damages. Cardinal's liability and client's exclusive remedy for any claim arising, whether based in contract or tort, shall be limited to the amount paid by client for analyses. All claims, including those for negligence and any other cause whatsoever shall be deemed waived unless made in writing and received by Cardinal within thirty (30) days after completion of the applicable service. In no event shall Cardinal be liable for incidental or consequential damages, including, without limitation, business interruptions, loss of use, or loss of profits incurred by client, its subsidiaries, affiliates or successors arising out of or related to the performance of the services hereunder by Cardinal, regardless of whether such claim is based upon any of the above stated reasons or otherwise. Results relate only to the samples identified above. This report shall not be reproduced except in full with written approval of Cardinal Laboratories.



Celey D. Keene, Lab Director/Quality Manager

Analytical Results For:

Environmental Plus, Inc.
Daniel Dominguez
P.O. Box 1558
Eunice NM, 88231
Fax To: (505) 394-2601

Received: 12/04/2015
Reported: 12/11/2015
Project Name: PLU PC #017
Project Number: NONE GIVEN
Project Location: UL-O SEC. 18, T24S, R30E

Sampling Date: 12/03/2015
Sampling Type: Soil
Sampling Condition: Cool & Intact
Sample Received By: Jodi Henson

Sample ID: SP 2 (2') (H503174-04)

BTEx 8021B		mg/kg		Analyzed By: MS					
Analyte	Result	Reporting Limit	Analyzed	Method Blank	BS	% Recovery	True Value QC	RPD	Qualifier
Benzene*	<0.050	0.050	12/07/2015	ND	1.92	96.0	2.00	0.931	
Toluene*	<0.050	0.050	12/07/2015	ND	1.92	95.8	2.00	1.12	
Ethylbenzene*	<0.050	0.050	12/07/2015	ND	1.99	99.7	2.00	1.44	
Total Xylenes*	<0.150	0.150	12/07/2015	ND	5.94	99.0	6.00	1.22	
Total BTEx	<0.300	0.300	12/07/2015	ND					

Surrogate: 4-Bromofluorobenzene (PID) 105 % 73.6-140

Chloride, SM4500Cl-B		mg/kg		Analyzed By: AP					
Analyte	Result	Reporting Limit	Analyzed	Method Blank	BS	% Recovery	True Value QC	RPD	Qualifier
Chloride	64.0	16.0	12/08/2015	ND	400	100	400	0.00	

TPH 8015M		mg/kg		Analyzed By: MS					
Analyte	Result	Reporting Limit	Analyzed	Method Blank	BS	% Recovery	True Value QC	RPD	Qualifier
GRO C6-C10	<10.0	10.0	12/08/2015	ND	186	93.0	200	7.67	
DRO >C10-C28	<10.0	10.0	12/08/2015	ND	177	88.3	200	12.5	
EXT DRO >C28-C35	28.9	10.0	12/08/2015	ND					

Surrogate: 1-Chlorooctane 85.2 % 35-147

Surrogate: 1-Chlorooctadecane 86.4 % 28-171

Cardinal Laboratories

*=Accredited Analyte

PLEASE NOTE: Liability and Damages. Cardinal's liability and client's exclusive remedy for any claim arising, whether based in contract or tort, shall be limited to the amount paid by client for analyses. All claims, including those for negligence and any other cause whatsoever shall be deemed waived unless made in writing and received by Cardinal within thirty (30) days after completion of the applicable service. In no event shall Cardinal be liable for incidental or consequential damages, including, without limitation, business interruptions, loss of use, or loss of profits incurred by client, its subsidiaries, affiliates or successors arising out of or related to the performance of the services hereunder by Cardinal, regardless of whether such claim is based upon any of the above stated reasons or otherwise. Results relate only to the samples identified above. This report shall not be reproduced except in full with written approval of Cardinal Laboratories.



Celey D. Keene, Lab Director/Quality Manager

Notes and Definitions

S-04	The surrogate recovery for this sample is outside of established control limits due to a sample matrix effect.
ND	Analyte NOT DETECTED at or above the reporting limit
RPD	Relative Percent Difference
**	Samples not received at proper temperature of 6°C or below.
***	Insufficient time to reach temperature.
-	Chloride by SM4500Cl-B does not require samples be received at or below 6°C Samples reported on an as received basis (wet) unless otherwise noted on report

Cardinal Laboratories

*=Accredited Analyte

PLEASE NOTE: Liability and Damages. Cardinal's liability and client's exclusive remedy for any claim arising, whether based in contract or tort, shall be limited to the amount paid by client for analyses. All claims, including those for negligence and any other cause whatsoever shall be deemed waived unless made in writing and received by Cardinal within thirty (30) days after completion of the applicable service. In no event shall Cardinal be liable for incidental or consequential damages, including, without limitation, business interruptions, loss of use, or loss of profits incurred by client, its subsidiaries, affiliates or successors arising out of or related to the performance of the services hereunder by Cardinal, regardless of whether such claim is based upon any of the above stated reasons or otherwise. Results relate only to the samples identified above. This report shall not be reproduced except in full with written approval of Cardinal Laboratories.



Celey D. Keene, Lab Director/Quality Manager

Environmental Plus, Inc.

2100 Avenue O, Eunice, NM 88231
(575) 394-3481 FAX: (575) 394-2601

P.O. Box 1558, Eunice, NM 88231

Chain of Custody Form

LAB Cardinal

Company Name Environmental Plus, Inc.
EPI Project Manager Daniel Dominguez
Mailing Address P.O. BOX 1558
City, State, Zip Eunice New Mexico 88231
EPI Phone#/Fax# 575-394-3481 / 575-394-2601
Client Company BOPCO
Facility Name PLU PC #017
Location UL-O Sec. 18, T24S, R30E
AFE#
EPI Sampler Name David Robinson

BOPCO, L.P.
Attn: Brad Blevins
522 W. Mermod, Suite 704
Carlsbad, NM 88220

Bill To

ANALYSIS REQUEST

LAB I.D.		SAMPLE I.D.	(G)RAB OR (C)OMP.	# CONTAINERS	MATRIX							PRESERV.		SAMPLING		BTEX 8021B	TPH 8015M	CHLORIDES (Cl ⁻)	SULFATES (SO ₄ ⁼)	pH	TCLP	OTHER >>>	PAH																																																																																																																																																																																																																																																																																																																																																																																																																																																																																																																																																																																																																																																																																																																																																																																																																																																																																																																																																																																																																																																																																																																																																																																																																																																																																																																																																																																																																																																																	
					GROUND WATER	WASTEWATER	SOIL	CRUDE OIL	SLUDGE	OTHER:	ACID/BASE	ICE/COOL	OTHER	DATE	TIME																																																																																																																																																																																																																																																																																																																																																																																																																																																																																																																																																																																																																																																																																																																																																																																																																																																																																																																																																																																																																																																																																																																																																																																																																																																																																																																																																																																																																																																																									
H503174																																																																																																																																																																																																																																																																																																																																																																																																																																																																																																																																																																																																																																																																																																																																																																																																																																																																																																																																																																																																																																																																																																																																																																																																																																																																																																																																																																																																																																																																																								

Sampler Relinquished: David Robinson

Date 12/4/15

Received By: David Robinson

Relinquished by: David Robinson

Date 12/4/15

Received By: David Robinson

Delivered by: David Robinson

Date 12/4/15

Received By: David Robinson

Sample Collected & Intact

Yes

No

Checked By: David Robinson

E-mail results to: ddominguezepi@gmail.com & bblevins@basspet.com
NOTES: & tasavole@basspet.com

#54

ATTACHMENT III
Copy of Initial NMOCD Form C-141
Final C-141

District I
1625 N. French Dr., Hobbs, NM 88240
District II
811 S. First St., Artesia, NM 88210
District III
1000 Rio Brazos Road, Aztec, NM 87410
District IV
1220 S. St. Francis Dr., Santa Fe, NM 87505

State of New Mexico
Energy Minerals and Natural Resources
Oil Conservation Division
1220 South St. Francis Dr.
Santa Fe, NM 87505

NM OIL CONSERVATION

ARTESIA DISTRICT

DEC 01 2015

Form C-141
Revised August 8, 2011

Submit 1 Copy to appropriate District Office in
conformance with 19.15.29 NMAC.

RECEIVED

Release Notification and Corrective Action

NAB153737057

OPERATOR

☒ Initial Report ☐ Final Report

Name of Company: BOPCO, L.P.	Contact: Bradley Blevins
Address: 522 W. Mermod, Suite 704 Carlsbad, N.M. 88220	Telephone No. 575-887-7329
Facility Name: PLU CVX JV PC 17 (AKA PLU 440)	Facility Type: Exploration and Production

Surface Owner: Federal	Mineral Owner:	API No. 3001541299
------------------------	----------------	--------------------

LOCATION OF RELEASE

Unit Letter	Section	Township	Range	Feet from the	North/South Line	Feet from the	East/West Line	County
O	12	24S	30E	1310		2430		Eddy

Latitude 32.213918 Longitude 103.920133

NATURE OF RELEASE

Type of Release: Crude Oil	Volume of Release: 68 barrels	Volume Recovered: 66 barrels
Source of Release: Tank overflow due to scrubber malfunction on the gas lift system of the well.	Date and Hour of Occurrence 11-22-15 @ 4:00pm	Date and Hour of Discovery 11-22-15 @ 4:22pm
Was Immediate Notice Given? <input checked="" type="checkbox"/> Yes <input type="checkbox"/> No <input type="checkbox"/> Not Required	If YES, To Whom? Mike Bratcher, Heather Patterson	
By Whom? Tony Savoie	Date and Hour: 11-22-15 @ 4:59pm	
Was a Watercourse Reached? <input type="checkbox"/> Yes <input checked="" type="checkbox"/> No	If YES, Volume Impacting the Watercourse.	

If a Watercourse was Impacted, Describe Fully.*

Describe Cause of Problem and Remedial Action Taken.*

Tank overflow due to a scrubber malfunction on the gas lift system of the well. A vacuum truck was called to the location and recovered 66 barrel of oil from the release area.

Describe Area Affected and Cleanup Action Taken.*

The tank overflowed to 0-perm containment, the majority of the fluid was contained however the containment did fail on the NE corner releasing three barrels of oil to the ground surface. A vacuum truck was called to location and recovered 65 barrels from inside the lined containment and 1 barrel of fluid from the ground surface.

I hereby certify that the information given above is true and complete to the best of my knowledge and understand that pursuant to NMOC rules and regulations all operators are required to report and/or file certain release notifications and perform corrective actions for releases which may endanger public health or the environment. The acceptance of a C-141 report by the NMOC marked as "Final Report" does not relieve the operator of liability should their operations have failed to adequately investigate and remediate contamination that pose a threat to ground water, surface water, human health or the environment. In addition, NMOC acceptance of a C-141 report does not relieve the operator of responsibility for compliance with any other federal, state, or local laws and/or regulations.

Signature: <i>Bradley Blevins</i>	OIL CONSERVATION DIVISION	
Printed Name: Bradley Blevins	Signed By: <i>Mike Bratcher</i> Approved by Environmental Specialist:	
Title: Assistant Remediation Foreman	Approval Date: <i>12/2/15</i>	Expiration Date: <i>N/A</i>
E-mail Address: bblevins@basspet.com	Conditions of Approval: <input type="checkbox"/> Attached <input type="checkbox"/> Remediation per O.C.D. Rules & Guidelines	
Date: <i>12-1-15</i> Phone: 432-214-3704	SUBMIT REMEDIATION PROPOSAL NO LATER THAN: <i>1/3/16</i>	

* Attach Additional Sheets If Necessary

2RP-3425

District I
1625 N. French Dr., Hobbs, NM 88240
District II
811 S. First St., Artesia, NM 88210
District III
1000 Rio Brazos Road, Aztec, NM 87410
District IV
1220 S. St. Francis Dr., Santa Fe, NM 87505

State of New Mexico
Energy Minerals and Natural Resources

Oil Conservation Division
1220 South St. Francis Dr.
Santa Fe, NM 87505

Form C-141
Revised August 8, 2011

Submit 1 Copy to appropriate District Office in
accordance with 19.15.29 NMAC.

Release Notification and Corrective Action

OPERATOR

☐ Initial Report ☒ Final Report

Name of Company: BOPCO, L.P.	Contact: Bradley Blevins
Address: 522 W. Mermod, Suite 704 Carlsbad, N.M. 88220	Telephone No. 575-887-7329
Facility Name: PLU CVX JV PC #017; 2RP#3425	Facility Type: Exploration and Production

Surface Owner: Federal	Mineral Owner:	API No. 30-015-41299
------------------------	----------------	----------------------

LOCATION OF RELEASE

Unit Letter O	Section 12	Township 24S	Range 30E	Feet from the 1310	North/South Line South	Feet from the 2430	East/West Line East	County Eddy
------------------	---------------	-----------------	--------------	-----------------------	---------------------------	-----------------------	------------------------	----------------

Latitude: N 32.213918° Longitude: W 103.920133°

NATURE OF RELEASE

Type of Release: crude oil	Volume of Release: 68 bbls	Volume Recovered: 66 bbls
Source of Release: tank	Date and Hour of Occurrence: 11/22/15 @ 4 pm	Date and Hour of Discovery: 11/22/15 @ 4:22 pm
Was Immediate Notice Given? <input checked="" type="checkbox"/> Yes <input type="checkbox"/> No <input type="checkbox"/> Not Required	If YES, To Whom? Mike Bratcher, Heather Patterson	
By Whom? Tony Savoie	Date and Hour: 11/22/15 @ 4:59 pm	
Was a Watercourse Reached? <input type="checkbox"/> Yes <input checked="" type="checkbox"/> No	If YES, Volume Impacting the Watercourse: Not Applicable	

If a Watercourse was Impacted, Describe Fully.* Not Applicable

Describe Cause of Problem and Remedial Action Taken.*

Tank overflow due to a scrubber malfunction on the gas lift system of the well. A vacuum truck was called to the location and recovered 66 barrel of oil from the release area.

Describe Area Affected and Cleanup Action Taken.*

The tank overflowed to 0-perm containment, the majority of the fluid was contained however the containment did fail on the NE corner releasing three barrels of oil to the ground surface. A vacuum truck was called to location and recovered 65 barrels from inside the lined containment and 1 barrel of fluid from the ground surface. Samples were collected, and based on laboratory analytical data and NMOCD approval: the contaminated soil was excavated and hauled to a state approved disposal facility, and the excavation backfilled with clean soil.

I hereby certify that the information given above is true and complete to the best of my knowledge and understand that pursuant to NMOCD rules and regulations all operators are required to report and/or file certain release notifications and perform corrective actions for releases which may endanger public health or the environment. The acceptance of a C-141 report by the NMOCD marked as "Final Report" does not relieve the operator of liability should their operations have failed to adequately investigate and remediate contamination that pose a threat to ground water, surface water, human health or the environment. In addition, NMOCD acceptance of a C-141 report does not relieve the operator of responsibility for compliance with any other federal, state, or local laws and/or regulations.

OIL CONSERVATION DIVISION

Signature: 

Printed Name: Bradley Blevins

Approved by Environmental Specialist:

Title: Assistant Remediation Foreman

Approval Date:

Expiration Date:

E-mail Address: bblevins@basspet.com

Conditions of Approval:

Attached ☐

Date: 1-27-16 Phone: 432-214-3704

* Attach Additional Sheets If Necessary