

Closure Report

Site Description

Site Name:	Getty 24 Federal #11 CTB
Company:	Oxy Permian Ltd.
Legal Description:	SE ¼, Section 24, T22S, R31E
County:	Eddy County, NM
GPS Coordinates:	N 32.37580° W 103.72616°

Release Data

Date of Release:	07/10/2015
Type of Release:	Oil
Source of Release:	Internal corrosion caused a hole in the bottom of west tank
Volume of Release:	50 bbls
Volume Recovered:	45 bbls

Remediation Specifications

Remediation Parameters:	Excavate the entire leak area to a depth of 6 inches. Backfill the site with clean soil.
Remediation Activities:	November 2015

Plan Sent to OCD:	09/26/2015	Email from Cliff Brunson to Mike Bratcher
OCD Approval of Plan:	09/30/2015	Email from Mike Bratcher to Cliff Brunson
Plan Sent to BLM:	09/26/2015	Email from Cliff Brunson to Shelly Tucker
BLM Approval of Plan:	09/28/2015	Email from Shelly Tucker to Cliff Brunson

Supporting Documentation

Initial C-141	Signed 07/23/2015
Final C-141	Signed 04/27/2016
Site Diagram	July 2015
Groundwater Plot	200'
TOPO Maps	July 2015
Lab Summary	07/24/2015
Lab Analysis	07/24/2015
Correspondence	Request and approval of remediation plan via email

Request for Closure

Based on the completion of the remediation plan as agreed upon, BBC International requests closure approval from NMOCD.

Cliff Brunson, President of BBC International Inc.

05/02/2016

District I
1625 N. French Dr., Hobbs, NM 88240
District II
811 S. First St., Artesia, NM 88210
District III
1000 Rio Brazos Road, Aztec, NM 87410
District IV
1220 S. St. Francis Dr., Santa Fe, NM 87505

State of New Mexico
Energy Minerals and Natural Resources

Oil Conservation Division
1220 South St. Francis Dr.
Santa Fe, NM 87505

Form C-141
Revised August 8, 2011

Submit 1 Copy to appropriate District Office in
accordance with 19.15.29 NMAC.

Release Notification and Corrective Action

OPERATOR

☒ Initial Report ☐ Final Report

Name of Company	Oxy Permian Ltd.	Contact	CJ Summers
Address	6 Desta Drive, Midland, TX 79705	Telephone No.	(432) 685-5824
Facility Name	Getty 24 Federal #11 CTB	Facility Type	Battery
Surface Owner	BLM	Mineral Owner	
		API No.	30-015-31162

LOCATION OF RELEASE

Unit Letter	Section	Township	Range	Feet from the	North/South Line	Feet from the	East/West Line	County
SE ¼	24	22S	31E					Eddy County, NM

Latitude N 32.37580° Longitude W 103.72616°

NATURE OF RELEASE

Type of Release	Oil	Volume of Release	50 bbls	Volume Recovered	45 bbls
Source of Release	Internal corrosion caused a hole in the bottom of the west oil tank	Date and Hour of Occurrence	07/10/2015	Date and Hour of Discovery	
Was Immediate Notice Given?	<input checked="" type="checkbox"/> Yes <input type="checkbox"/> No <input type="checkbox"/> Not Required	If YES, To Whom?	Mike Bratcher and Heather Patterson-NMOCD, Jeffrey Robertson-BLM		
By Whom?	Kathy Purvis @ BBC International Inc.	Date and Hour	07/10/2015 @ 3:27 pm		
Was a Watercourse Reached?	<input type="checkbox"/> Yes <input checked="" type="checkbox"/> No	If YES, Volume Impacting the Watercourse.			

If a Watercourse was Impacted, Describe Fully.*

Describe Cause of Problem and Remedial Action Taken.*

Internal corrosion caused a hole in the bottom of the west oil tank spilling 50 bbls of oil onto the ground. A vacuum truck recovered 45 bbls of oil and the tank was repaired.

Describe Area Affected and Cleanup Action Taken.*

The affected area is approximately 105' x 35' with all of the leak staying inside the firewall on location. Remediation will be completed according to a remediation plan approved by NMOCD.

I hereby certify that the information given above is true and complete to the best of my knowledge and understand that pursuant to NMOCD rules and regulations all operators are required to report and/or file certain release notifications and perform corrective actions for releases which may endanger public health or the environment. The acceptance of a C-141 report by the NMOCD marked as "Final Report" does not relieve the operator of liability should their operations have failed to adequately investigate and remediate contamination that pose a threat to ground water, surface water, human health or the environment. In addition, NMOCD acceptance of a C-141 report does not relieve the operator of responsibility for compliance with any other federal, state, or local laws and/or regulations.

Signature: 	<u>OIL CONSERVATION DIVISION</u>		
Printed Name: CJ Summers	Approved by Environmental Specialist:		
Title: HES Lead	Approval Date:	Expiration Date:	
E-mail Address: chancey_summers@oxy.com	Conditions of Approval:		Attached <input type="checkbox"/>
Date: 7-23-15	Phone: (432) 685-5824		

* Attach Additional Sheets If Necessary

District I
1625 N. French Dr., Hobbs, NM 88240
District II
811 S. First St., Artesia, NM 88210
District III
1000 Rio Brazos Road, Aztec, NM 87410
District IV
1220 S. St. Francis Dr., Santa Fe, NM 87505

State of New Mexico
Energy Minerals and Natural Resources

Form C-141
Revised August 8, 2011

Oil Conservation Division
1220 South St. Francis Dr.
Santa Fe, NM 87505

Submit 1 Copy to appropriate District Office in
accordance with 19.15.29 NMAC.

Release Notification and Corrective Action

OPERATOR

☐ Initial Report ☒ Final Report

Name of Company	Oxy Permian Ltd.	Contact	Casey Summers
Address	6 Desta Drive, Midland, TX 79705	Telephone No.	(575) 513-8289
Facility Name	Getty 24 Federal #11 CTB	Facility Type	Battery

Surface Owner	BLM	Mineral Owner		API No.	30-015-31162
---------------	-----	---------------	--	---------	--------------

LOCATION OF RELEASE

Unit Letter	Section	Township	Range	Feet from the	North/South Line	Feet from the	East/West Line	County
SE ¼	24	22S	31E					Eddy County, NM

Latitude N 32.37580° Longitude W 103.72616°

NATURE OF RELEASE

Type of Release	Oil	Volume of Release	50 bbls	Volume Recovered	45 bbls
Source of Release	Internal corrosion caused a hole in the bottom of the west oil tank	Date and Hour of Occurrence	07/10/2015	Date and Hour of Discovery	
Was Immediate Notice Given?	<input checked="" type="checkbox"/> Yes <input type="checkbox"/> No <input type="checkbox"/> Not Required	If YES, To Whom?	Mike Bratcher and Heather Patterson-NMOCD, Jeffrey Robertson-BLM		
By Whom?	Kathy Purvis @ BBC International Inc.	Date and Hour	07/10/2015 @ 3:27 pm		
Was a Watercourse Reached?	<input type="checkbox"/> Yes <input checked="" type="checkbox"/> No	If YES, Volume Impacting the Watercourse.			

If a Watercourse was Impacted, Describe Fully.*

Describe Cause of Problem and Remedial Action Taken.*

Internal corrosion caused a hole in the bottom of the west oil tank spilling 50 bbls of oil onto the ground. A vacuum truck recovered 45 bbls of oil and the tank was repaired.

Describe Area Affected and Cleanup Action Taken.*

The affected area is approximately 105' x 35' with all of the leak staying inside the firewall on location. Remediation was completed according to a remediation plan approved by Mike Bratcher of NMOCD via email on 09/30/2015 and by Shelly Tucker of the BLM on 09/28/2015.

I hereby certify that the information given above is true and complete to the best of my knowledge and understand that pursuant to NMOCD rules and regulations all operators are required to report and/or file certain release notifications and perform corrective actions for releases which may endanger public health or the environment. The acceptance of a C-141 report by the NMOCD marked as "Final Report" does not relieve the operator of liability should their operations have failed to adequately investigate and remediate contamination that pose a threat to ground water, surface water, human health or the environment. In addition, NMOCD acceptance of a C-141 report does not relieve the operator of responsibility for compliance with any other federal, state, or local laws and/or regulations.

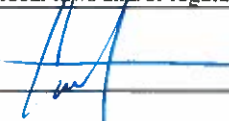
Signature:				OIL CONSERVATION DIVISION	
Printed Name:	Casey Summers			Approved by Environmental Specialist:	
Title:	NM Environmental Lead			Approval Date:	Expiration Date:
E-mail Address:	casey_summers@oxy.com			Conditions of Approval:	Attached <input type="checkbox"/>
Date:	4-27-16			Phone:	(575) 513-8289

* Attach Additional Sheets If Necessary



Oxy
Getty 24 Federal #11 CTB

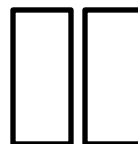

Firewall



Road

Stake X Fence

6" excavation across entire leak area

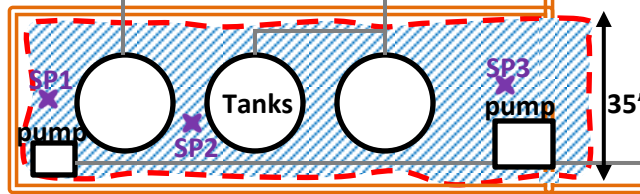

150'

35'

Road

SE ¼, Section 24, T22S, R31E

Eddy County, NM

N 32.37580° W 103.72616°

API# 30-015-31162

BBC International, Inc.

Oxy
Getty 24 Federal #11 CTB

Date: 07/17/15

DRWG by: K. Purvis

NOT TO SCALE

File: Oxy 2015



Groundwater Plot

Oxy Getty 24 Federal #11 CTB

County
Eddy

Unit Letter
SE ¼

Section
24

Township
22S

Range
31E

Trend Map 200'

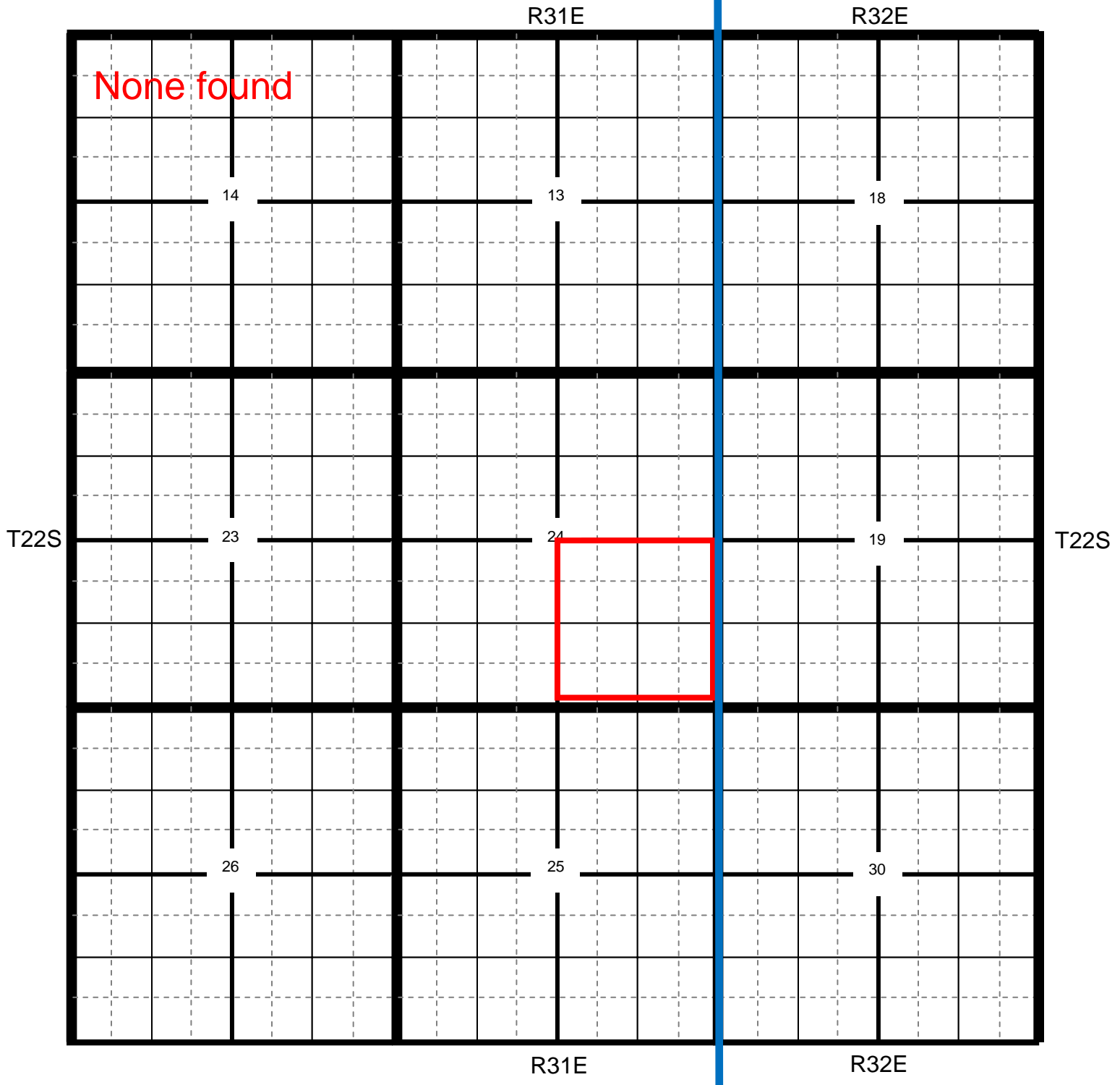

Location

OCD

USGS

SEO

All Databases

Oxy Getty 24 Federal #11 CTB

County Eddy	Unit Letter SE ¼	Section 24	Township 22S	Range 31E
-----------------------	----------------------------	----------------------	------------------------	---------------------

Trend Map 200'

1		2	
NW/NW	NE/NW	NW/NE	NE/NE
None found			
Unit Letter D	Unit Letter C	Unit Letter B	Unit Letter A
SW/NW	SE/NW	SW/NE	SE/NE
Unit Letter E	Unit Letter F	Unit Letter G	Unit Letter H
NW/SW	NE/SW	NW/SE	NE/SE
Unit Letter L	Unit Letter K	Unit Letter J	Unit Letter I
SW/SW	SE/SW	SW/SE	SE/SE
Unit Letter M	Unit Letter N	Unit Letter O	Unit Letter P
3		4	

Oxy

Getty 24 Federal #11 CTB

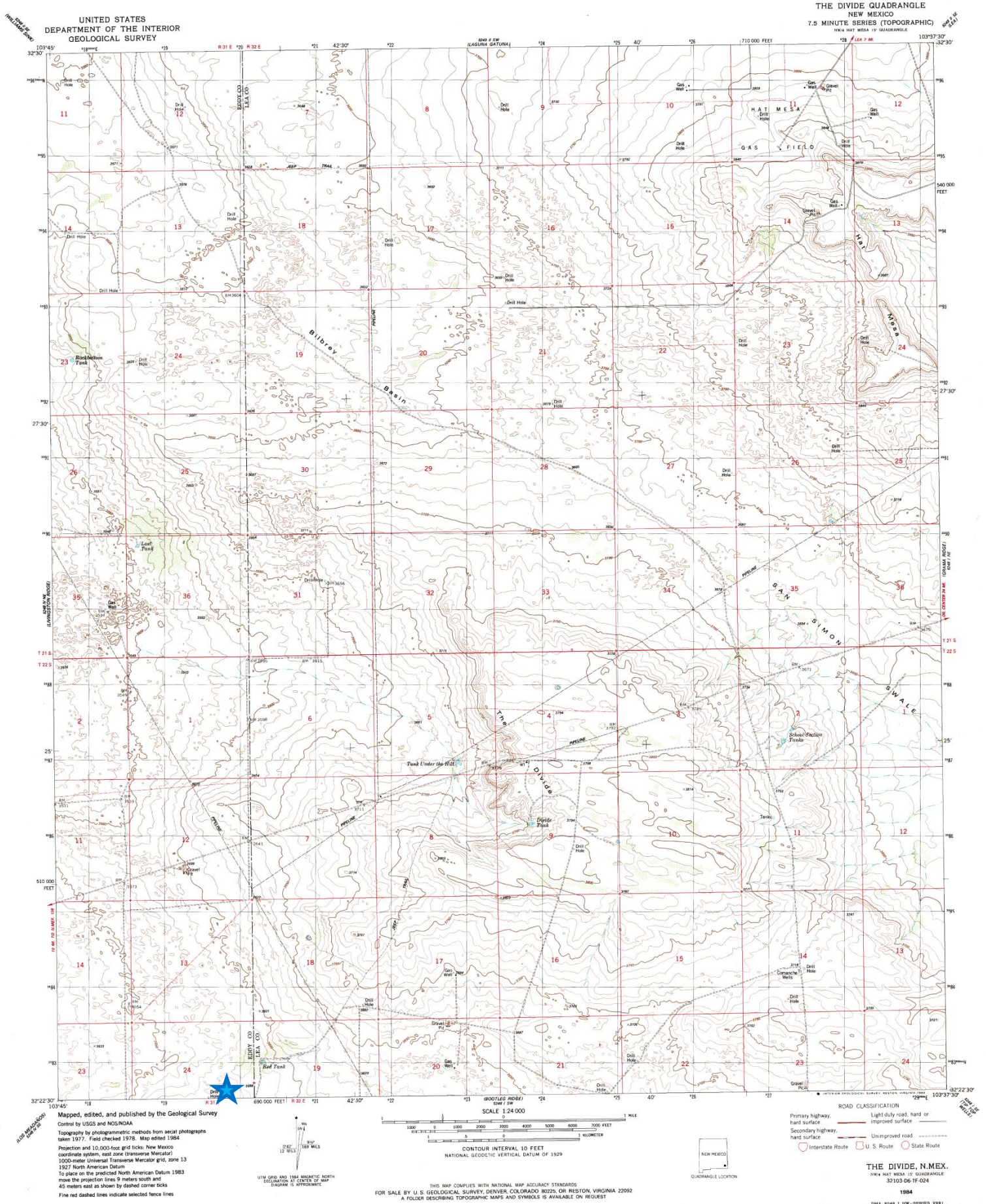

Getty 24 Federal #11 CTB

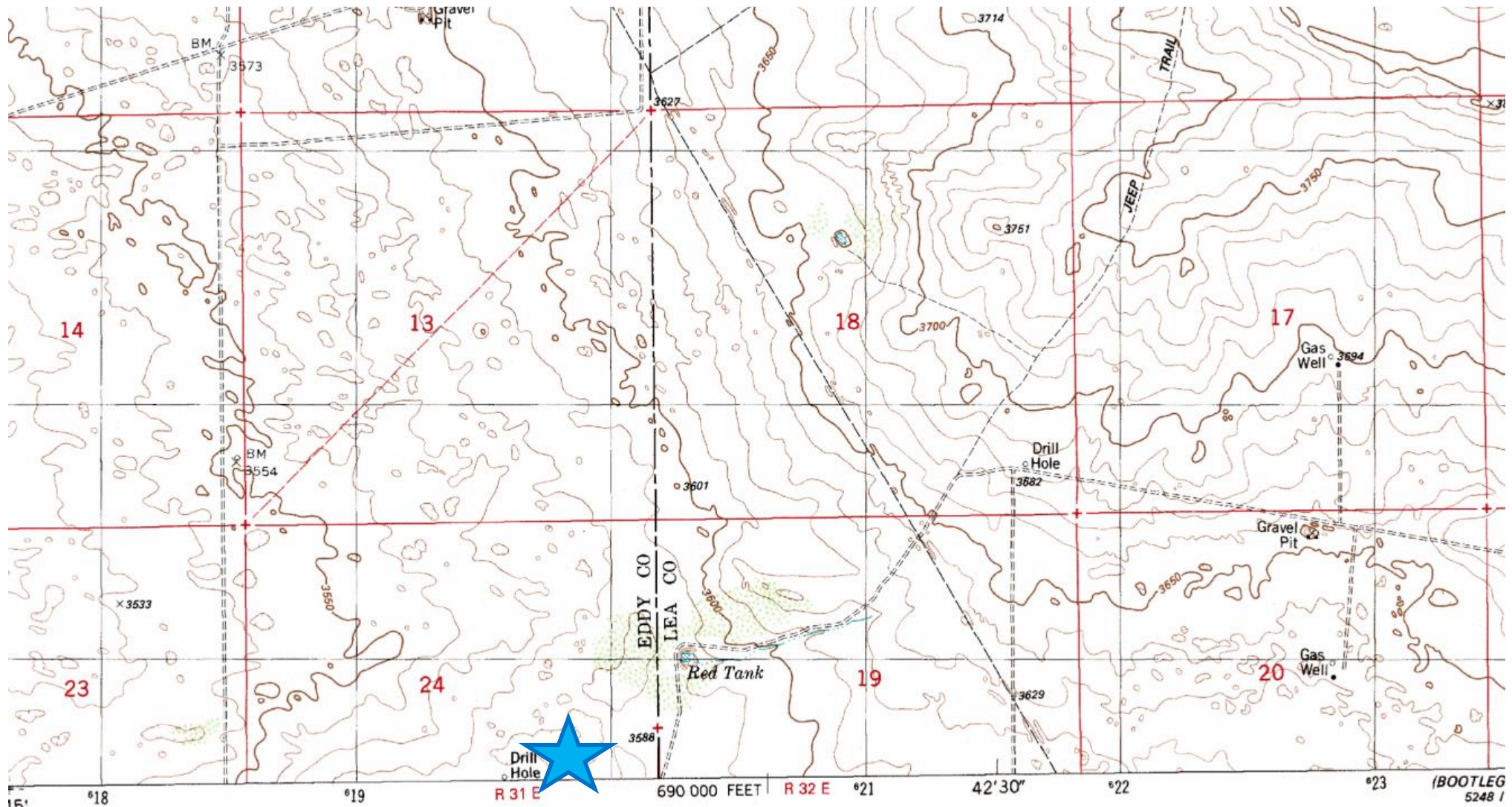

Laboratory Analytical Results Summary
Getty 24 Federal #11 CTB

		Sample	SP1 @ SURFACE	SP1 @ 1'	SP1 @ 2'
Analyte	Method	Date	7/24/15	7/24/15	7/24/15
			mg/Kg	mg/Kg	mg/Kg
Benzene	BTEX 8021B		<0.050	<0.050	<0.050
Toluene	BTEX 8021B		0.413	<0.050	<0.050
Ethylbenzene	BTEX 8021B		0.519	<0.050	<0.050
Total Xylenes	BTEX 8021B		2.85	<0.150	<0.150
Total BTEX	BTEX 8021B		3.78	<0.300	<0.300
Chloride	SM4500Cl-B		144	400	112
GRO	TPH 8015M		205	<10.0	<10.0
DRO	TPH 8015M		16200	35.8	<10.0

		Sample	SP2 @ SURFACE	SP2 @ 1'	SP2 @ 2'
Analyte	Method	Date	7/24/15	7/24/15	7/24/15
			mg/Kg	mg/Kg	mg/Kg
Benzene	BTEX 8021B		<0.050	<0.050	<0.050
Toluene	BTEX 8021B		0.08	<0.050	<0.050
Ethylbenzene	BTEX 8021B		0.217	<0.050	<0.050
Total Xylenes	BTEX 8021B		0.875	<0.150	<0.150
Total BTEX	BTEX 8021B		1.17	<0.300	<0.300
Chloride	SM4500Cl-B		336	320	80
GRO	TPH 8015M		59.9	<10.0	<10.0
DRO	TPH 8015M		3150	11.2	<10.0

		Sample	SP3 @ SURFACE	SP3 @ 1'	SP3 @ 2'
Analyte	Method	Date	7/24/15	7/24/15	7/24/15
			mg/Kg	mg/Kg	mg/Kg
Benzene	BTEX 8021B		<0.100	<0.050	<0.050
Toluene	BTEX 8021B		0.375	<0.050	<0.050
Ethylbenzene	BTEX 8021B		0.532	<0.050	<0.050
Total Xylenes	BTEX 8021B		3.08	<0.150	<0.150
Total BTEX	BTEX 8021B		3.99	<0.300	<0.300
Chloride	SM4500Cl-B		160	160	64
GRO	TPH 8015M		238	<10.0	<10.0
DRO	TPH 8015M		15700	<10.0	<10.0



PHONE (575) 393-2326 ° 101 E. MARLAND ° HOBBS, NM 88240

August 04, 2015

Cliff Brunson

BBC International, Inc.

P.O. Box 805

Hobbs, NM 88241

RE: GETTY 24 FED #11

Enclosed are the results of analyses for samples received by the laboratory on 07/24/15 16:30.

Cardinal Laboratories is accredited through Texas NELAP under certificate number T104704398-13-5. Accreditation applies to drinking water, non-potable water and solid and chemical materials. All accredited analytes are denoted by an asterisk (*). For a complete list of accredited analytes and matrices visit the TCEQ website at www.tceq.texas.gov/field/qa/lab_accred_certif.html.

Cardinal Laboratories is accredited through the State of Colorado Department of Public Health and Environment for:

Method EPA 552.2	Haloacetic Acids (HAA-5)
Method EPA 524.2	Total Trihalomethanes (TTHM)
Method EPA 524.4	Regulated VOCs (V1, V2, V3)

Accreditation applies to public drinking water matrices.

This report meets NELAP requirements and is made up of a cover page, analytical results, and a copy of the original chain-of-custody. If you have any questions concerning this report, please feel free to contact me.

Sincerely,

A handwritten signature in black ink that reads "Celey D. Keene". The signature is written in a cursive, flowing style.

Celey D. Keene

Lab Director/Quality Manager

Analytical Results For:

BBC International, Inc.
Cliff Brunson
P.O. Box 805
Hobbs NM, 88241
Fax To: (575) 397-0397

Received: 07/24/2015
Reported: 08/04/2015
Project Name: GETTY 24 FED #11
Project Number: NONE GIVEN
Project Location: NOT GIVEN

Sampling Date: 07/24/2015
Sampling Type: Soil
Sampling Condition: Cool & Intact
Sample Received By: Celey D. Keene

Sample ID: SP1 @ SURFACE (H501950-01)

BTX 8021B		mg/kg		Analyzed By: MS					
Analyte	Result	Reporting Limit	Analyzed	Method Blank	BS	% Recovery	True Value QC	RPD	Qualifier
Benzene*	<0.050	0.050	07/29/2015	ND	2.04	102	2.00	1.20	
Toluene*	0.413	0.050	07/29/2015	ND	2.10	105	2.00	1.21	
Ethylbenzene*	0.519	0.050	07/29/2015	ND	2.24	112	2.00	0.960	
Total Xylenes*	2.85	0.150	07/29/2015	ND	5.93	98.8	6.00	2.60	
Total BTX	3.78	0.300	07/29/2015	ND					

Surrogate: 4-Bromofluorobenzene (PID) 123 % 85.6-137

Chloride, SM4500Cl-B		mg/kg		Analyzed By: AP					
Analyte	Result	Reporting Limit	Analyzed	Method Blank	BS	% Recovery	True Value QC	RPD	Qualifier
Chloride	144	16.0	07/27/2015	ND	416	104	400	0.00	

TPH 8015M		mg/kg		Analyzed By: MS						S-06
Analyte	Result	Reporting Limit	Analyzed	Method Blank	BS	% Recovery	True Value QC	RPD	Qualifier	
GRO C6-C10	205	100	07/29/2015	ND	212	106	200	1.80		
DRO >C10-C28	16200	100	07/29/2015	ND	194	96.9	200	2.26		

Surrogate: 1-Chlorooctane 117 % 47.2-157

Surrogate: 1-Chlorooctadecane 501 % 52.1-176

Cardinal Laboratories

*=Accredited Analyte

PLEASE NOTE: Liability and Damages. Cardinal's liability and client's exclusive remedy for any claim arising, whether based in contract or tort, shall be limited to the amount paid by client for analyses. All claims, including those for negligence and any other cause whatsoever shall be deemed waived unless made in writing and received by Cardinal within thirty (30) days after completion of the applicable service. In no event shall Cardinal be liable for incidental or consequential damages, including, without limitation, business interruptions, loss of use, or loss of profits incurred by client, its subsidiaries, affiliates or successors arising out of or related to the performance of the services hereunder by Cardinal, regardless of whether such claim is based upon any of the above stated reasons or otherwise. Results relate only to the samples identified above. This report shall not be reproduced except in full with written approval of Cardinal Laboratories.



Celey D. Keene, Lab Director/Quality Manager

Analytical Results For:

BBC International, Inc.
Cliff Brunson
P.O. Box 805
Hobbs NM, 88241
Fax To: (575) 397-0397

Received: 07/24/2015
Reported: 08/04/2015
Project Name: GETTY 24 FED #11
Project Number: NONE GIVEN
Project Location: NOT GIVEN

Sampling Date: 07/24/2015
Sampling Type: Soil
Sampling Condition: Cool & Intact
Sample Received By: Celey D. Keene

Sample ID: SP1 @ 1' (H501950-02)

BTX 8021B		mg/kg		Analyzed By: MS					
Analyte	Result	Reporting Limit	Analyzed	Method Blank	BS	% Recovery	True Value QC	RPD	Qualifier
Benzene*	<0.050	0.050	07/29/2015	ND	2.04	102	2.00	1.20	
Toluene*	<0.050	0.050	07/29/2015	ND	2.10	105	2.00	1.21	
Ethylbenzene*	<0.050	0.050	07/29/2015	ND	2.24	112	2.00	0.960	
Total Xylenes*	<0.150	0.150	07/29/2015	ND	5.93	98.8	6.00	2.60	
Total BTX	<0.300	0.300	07/29/2015	ND					

Surrogate: 4-Bromofluorobenzene (PID) 118 % 85.6-137

Chloride, SM4500CI-B		mg/kg		Analyzed By: AP					
Analyte	Result	Reporting Limit	Analyzed	Method Blank	BS	% Recovery	True Value QC	RPD	Qualifier
Chloride	400	16.0	07/27/2015	ND	416	104	400	0.00	

TPH 8015M		mg/kg		Analyzed By: MS					
Analyte	Result	Reporting Limit	Analyzed	Method Blank	BS	% Recovery	True Value QC	RPD	Qualifier
GRO C6-C10	<10.0	10.0	07/29/2015	ND	212	106	200	1.80	
DRO >C10-C28	35.8	10.0	07/29/2015	ND	194	96.9	200	2.26	

Surrogate: 1-Chlorooctane 99.4 % 47.2-157

Surrogate: 1-Chlorooctadecane 101 % 52.1-176

Cardinal Laboratories

*=Accredited Analyte

PLEASE NOTE: Liability and Damages. Cardinal's liability and client's exclusive remedy for any claim arising, whether based in contract or tort, shall be limited to the amount paid by client for analyses. All claims, including those for negligence and any other cause whatsoever shall be deemed waived unless made in writing and received by Cardinal within thirty (30) days after completion of the applicable service. In no event shall Cardinal be liable for incidental or consequential damages, including, without limitation, business interruptions, loss of use, or loss of profits incurred by client, its subsidiaries, affiliates or successors arising out of or related to the performance of the services hereunder by Cardinal, regardless of whether such claim is based upon any of the above stated reasons or otherwise. Results relate only to the samples identified above. This report shall not be reproduced except in full with written approval of Cardinal Laboratories.



Celey D. Keene, Lab Director/Quality Manager

Analytical Results For:

BBC International, Inc.
Cliff Brunson
P.O. Box 805
Hobbs NM, 88241
Fax To: (575) 397-0397

Received: 07/24/2015
Reported: 08/04/2015
Project Name: GETTY 24 FED #11
Project Number: NONE GIVEN
Project Location: NOT GIVEN

Sampling Date: 07/24/2015
Sampling Type: Soil
Sampling Condition: Cool & Intact
Sample Received By: Celey D. Keene

Sample ID: SP1 @ 2' (H501950-03)

BTEx 8021B		mg/kg		Analyzed By: MS					
Analyte	Result	Reporting Limit	Analyzed	Method Blank	BS	% Recovery	True Value QC	RPD	Qualifier
Benzene*	<0.050	0.050	07/29/2015	ND	2.04	102	2.00	1.20	
Toluene*	<0.050	0.050	07/29/2015	ND	2.10	105	2.00	1.21	
Ethylbenzene*	<0.050	0.050	07/29/2015	ND	2.24	112	2.00	0.960	
Total Xylenes*	<0.150	0.150	07/29/2015	ND	5.93	98.8	6.00	2.60	
Total BTEx	<0.300	0.300	07/29/2015	ND					

Surrogate: 4-Bromofluorobenzene (PID) 116 % 85.6-137

Chloride, SM4500Cl-B		mg/kg		Analyzed By: AP					
Analyte	Result	Reporting Limit	Analyzed	Method Blank	BS	% Recovery	True Value QC	RPD	Qualifier
Chloride	112	16.0	07/28/2015	ND	400	100	400	3.92	

TPH 8015M		mg/kg		Analyzed By: MS					
Analyte	Result	Reporting Limit	Analyzed	Method Blank	BS	% Recovery	True Value QC	RPD	Qualifier
GRO C6-C10	<10.0	10.0	07/29/2015	ND	212	106	200	1.80	
DRO >C10-C28	<10.0	10.0	07/29/2015	ND	194	96.9	200	2.26	

Surrogate: 1-Chlorooctane 99.6 % 47.2-157

Surrogate: 1-Chlorooctadecane 101 % 52.1-176

Cardinal Laboratories

*=Accredited Analyte

PLEASE NOTE: Liability and Damages. Cardinal's liability and client's exclusive remedy for any claim arising, whether based in contract or tort, shall be limited to the amount paid by client for analyses. All claims, including those for negligence and any other cause whatsoever shall be deemed waived unless made in writing and received by Cardinal within thirty (30) days after completion of the applicable service. In no event shall Cardinal be liable for incidental or consequential damages, including, without limitation, business interruptions, loss of use, or loss of profits incurred by client, its subsidiaries, affiliates or successors arising out of or related to the performance of the services hereunder by Cardinal, regardless of whether such claim is based upon any of the above stated reasons or otherwise. Results relate only to the samples identified above. This report shall not be reproduced except in full with written approval of Cardinal Laboratories.



Celey D. Keene, Lab Director/Quality Manager

Analytical Results For:

BBC International, Inc.
Cliff Brunson
P.O. Box 805
Hobbs NM, 88241
Fax To: (575) 397-0397

Received: 07/24/2015
Reported: 08/04/2015
Project Name: GETTY 24 FED #11
Project Number: NONE GIVEN
Project Location: NOT GIVEN

Sampling Date: 07/24/2015
Sampling Type: Soil
Sampling Condition: Cool & Intact
Sample Received By: Celey D. Keene

Sample ID: SP2 @ SURFACE (H501950-04)

BTX 8021B		mg/kg		Analyzed By: MS				S-04	
Analyte	Result	Reporting Limit	Analyzed	Method Blank	BS	% Recovery	True Value QC	RPD	Qualifier
Benzene*	<0.050	0.050	07/29/2015	ND	2.04	102	2.00	1.20	
Toluene*	0.080	0.050	07/29/2015	ND	2.10	105	2.00	1.21	
Ethylbenzene*	0.217	0.050	07/29/2015	ND	2.24	112	2.00	0.960	
Total Xylenes*	0.875	0.150	07/29/2015	ND	5.93	98.8	6.00	2.60	
Total BTX	1.17	0.300	07/29/2015	ND					

Surrogate: 4-Bromofluorobenzene (PID) 146 % 85.6-137

Chloride, SM4500CI-B			mg/kg					Analyzed By: AP	
Analyte	Result	Reporting Limit	Analyzed	Method Blank	BS	% Recovery	True Value QC	RPD	Qualifier
Chloride	336	16.0	07/28/2015	ND	400	100	400	3.92	

TPH 8015M			mg/kg					Analyzed By: MS	
Analyte	Result	Reporting Limit	Analyzed	Method Blank	BS	% Recovery	True Value QC	RPD	Qualifier
GRO C6-C10	59.9	50.0	07/29/2015	ND	212	106	200	1.80	
DRO >C10-C28	3150	50.0	07/29/2015	ND	194	96.9	200	2.26	

Surrogate: 1-Chlorooctane 108 % 47.2-157

Surrogate: 1-Chlorooctadecane 159 % 52.1-176

Cardinal Laboratories

*=Accredited Analyte

PLEASE NOTE: Liability and Damages. Cardinal's liability and client's exclusive remedy for any claim arising, whether based in contract or tort, shall be limited to the amount paid by client for analyses. All claims, including those for negligence and any other cause whatsoever shall be deemed waived unless made in writing and received by Cardinal within thirty (30) days after completion of the applicable service. In no event shall Cardinal be liable for incidental or consequential damages, including, without limitation, business interruptions, loss of use, or loss of profits incurred by client, its subsidiaries, affiliates or successors arising out of or related to the performance of the services hereunder by Cardinal, regardless of whether such claim is based upon any of the above stated reasons or otherwise. Results relate only to the samples identified above. This report shall not be reproduced except in full with written approval of Cardinal Laboratories.



Celey D. Keene, Lab Director/Quality Manager

Analytical Results For:

BBC International, Inc.
Cliff Brunson
P.O. Box 805
Hobbs NM, 88241
Fax To: (575) 397-0397

Received: 07/24/2015
Reported: 08/04/2015
Project Name: GETTY 24 FED #11
Project Number: NONE GIVEN
Project Location: NOT GIVEN

Sampling Date: 07/24/2015
Sampling Type: Soil
Sampling Condition: Cool & Intact
Sample Received By: Celey D. Keene

Sample ID: SP2 @ 1' (H501950-05)

BTEx 8021B		mg/kg		Analyzed By: MS					
Analyte	Result	Reporting Limit	Analyzed	Method Blank	BS	% Recovery	True Value QC	RPD	Qualifier
Benzene*	<0.050	0.050	07/29/2015	ND	2.04	102	2.00	1.20	
Toluene*	<0.050	0.050	07/29/2015	ND	2.10	105	2.00	1.21	
Ethylbenzene*	<0.050	0.050	07/29/2015	ND	2.24	112	2.00	0.960	
Total Xylenes*	<0.150	0.150	07/29/2015	ND	5.93	98.8	6.00	2.60	
Total BTEX	<0.300	0.300	07/29/2015	ND					

Surrogate: 4-Bromofluorobenzene (PID) 120 % 85.6-137

Chloride, SM4500Cl-B		mg/kg		Analyzed By: AP					
Analyte	Result	Reporting Limit	Analyzed	Method Blank	BS	% Recovery	True Value QC	RPD	Qualifier
Chloride	320	16.0	07/28/2015	ND	400	100	400	3.92	

TPH 8015M		mg/kg		Analyzed By: MS					
Analyte	Result	Reporting Limit	Analyzed	Method Blank	BS	% Recovery	True Value QC	RPD	Qualifier
GRO C6-C10	<10.0	10.0	07/29/2015	ND	212	106	200	1.80	
DRO >C10-C28	11.2	10.0	07/29/2015	ND	194	96.9	200	2.26	

Surrogate: 1-Chlorooctane 104 % 47.2-157

Surrogate: 1-Chlorooctadecane 103 % 52.1-176

Cardinal Laboratories

*=Accredited Analyte

PLEASE NOTE: Liability and Damages. Cardinal's liability and client's exclusive remedy for any claim arising, whether based in contract or tort, shall be limited to the amount paid by client for analyses. All claims, including those for negligence and any other cause whatsoever shall be deemed waived unless made in writing and received by Cardinal within thirty (30) days after completion of the applicable service. In no event shall Cardinal be liable for incidental or consequential damages, including, without limitation, business interruptions, loss of use, or loss of profits incurred by client, its subsidiaries, affiliates or successors arising out of or related to the performance of the services hereunder by Cardinal, regardless of whether such claim is based upon any of the above stated reasons or otherwise. Results relate only to the samples identified above. This report shall not be reproduced except in full with written approval of Cardinal Laboratories.



Celey D. Keene, Lab Director/Quality Manager

Analytical Results For:

BBC International, Inc.
Cliff Brunson
P.O. Box 805
Hobbs NM, 88241
Fax To: (575) 397-0397

Received: 07/24/2015
Reported: 08/04/2015
Project Name: GETTY 24 FED #11
Project Number: NONE GIVEN
Project Location: NOT GIVEN

Sampling Date: 07/24/2015
Sampling Type: Soil
Sampling Condition: Cool & Intact
Sample Received By: Celey D. Keene

Sample ID: SP2 @ 2' (H501950-06)

BTX 8021B		mg/kg		Analyzed By: MS					
Analyte	Result	Reporting Limit	Analyzed	Method Blank	BS	% Recovery	True Value QC	RPD	Qualifier
Benzene*	<0.050	0.050	07/30/2015	ND	1.84	92.2	2.00	2.21	
Toluene*	<0.050	0.050	07/30/2015	ND	1.85	92.3	2.00	0.572	
Ethylbenzene*	<0.050	0.050	07/30/2015	ND	1.95	97.5	2.00	0.694	
Total Xylenes*	<0.150	0.150	07/30/2015	ND	5.10	85.0	6.00	1.59	
Total BTX	<0.300	0.300	07/30/2015	ND					

Surrogate: 4-Bromofluorobenzene (PID) 115 % 85.6-137

Chloride, SM4500CI-B		mg/kg		Analyzed By: AP					
Analyte	Result	Reporting Limit	Analyzed	Method Blank	BS	% Recovery	True Value QC	RPD	Qualifier
Chloride	80.0	16.0	07/28/2015	ND	400	100	400	3.92	

TPH 8015M		mg/kg		Analyzed By: MS					
Analyte	Result	Reporting Limit	Analyzed	Method Blank	BS	% Recovery	True Value QC	RPD	Qualifier
GRO C6-C10	<10.0	10.0	07/29/2015	ND	212	106	200	1.80	
DRO >C10-C28	<10.0	10.0	07/29/2015	ND	194	96.9	200	2.26	

Surrogate: 1-Chlorooctane 104 % 47.2-157

Surrogate: 1-Chlorooctadecane 109 % 52.1-176

Cardinal Laboratories

*=Accredited Analyte

PLEASE NOTE: Liability and Damages. Cardinal's liability and client's exclusive remedy for any claim arising, whether based in contract or tort, shall be limited to the amount paid by client for analyses. All claims, including those for negligence and any other cause whatsoever shall be deemed waived unless made in writing and received by Cardinal within thirty (30) days after completion of the applicable service. In no event shall Cardinal be liable for incidental or consequential damages, including, without limitation, business interruptions, loss of use, or loss of profits incurred by client, its subsidiaries, affiliates or successors arising out of or related to the performance of the services hereunder by Cardinal, regardless of whether such claim is based upon any of the above stated reasons or otherwise. Results relate only to the samples identified above. This report shall not be reproduced except in full with written approval of Cardinal Laboratories.



Celey D. Keene, Lab Director/Quality Manager

Analytical Results For:

BBC International, Inc.
Cliff Brunson
P.O. Box 805
Hobbs NM, 88241
Fax To: (575) 397-0397

Received: 07/24/2015
Reported: 08/04/2015
Project Name: GETTY 24 FED #11
Project Number: NONE GIVEN
Project Location: NOT GIVEN

Sampling Date: 07/24/2015
Sampling Type: Soil
Sampling Condition: Cool & Intact
Sample Received By: Celey D. Keene

Sample ID: SP3 @ SURFACE (H501950-07)

BTX 8021B		mg/kg		Analyzed By: MS				S-04	
Analyte	Result	Reporting Limit	Analyzed	Method Blank	BS	% Recovery	True Value QC	RPD	Qualifier
Benzene*	<0.100	0.100	07/30/2015	ND	1.84	92.2	2.00	2.21	
Toluene*	0.375	0.100	07/30/2015	ND	1.85	92.3	2.00	0.572	
Ethylbenzene*	0.532	0.100	07/30/2015	ND	1.95	97.5	2.00	0.694	
Total Xylenes*	3.08	0.300	07/30/2015	ND	5.10	85.0	6.00	1.59	
Total BTX	3.99	0.600	07/30/2015	ND					

Surrogate: 4-Bromofluorobenzene (PID) 166 % 85.6-137

Chloride, SM4500CI-B			mg/kg					Analyzed By: AP	
Analyte	Result	Reporting Limit	Analyzed	Method Blank	BS	% Recovery	True Value QC	RPD	Qualifier
Chloride	160	16.0	07/28/2015	ND	400	100	400	3.92	

TPH 8015M		mg/kg		Analyzed By: MS				S-06	
Analyte	Result	Reporting Limit	Analyzed	Method Blank	BS	% Recovery	True Value QC	RPD	Qualifier
GRO C6-C10	238	100	07/29/2015	ND	212	106	200	1.80	
DRO >C10-C28	15700	100	07/29/2015	ND	194	96.9	200	2.26	

Surrogate: 1-Chlorooctane 121 % 47.2-157

Surrogate: 1-Chlorooctadecane 485 % 52.1-176

Cardinal Laboratories

*=Accredited Analyte

PLEASE NOTE: Liability and Damages. Cardinal's liability and client's exclusive remedy for any claim arising, whether based in contract or tort, shall be limited to the amount paid by client for analyses. All claims, including those for negligence and any other cause whatsoever shall be deemed waived unless made in writing and received by Cardinal within thirty (30) days after completion of the applicable service. In no event shall Cardinal be liable for incidental or consequential damages, including, without limitation, business interruptions, loss of use, or loss of profits incurred by client, its subsidiaries, affiliates or successors arising out of or related to the performance of the services hereunder by Cardinal, regardless of whether such claim is based upon any of the above stated reasons or otherwise. Results relate only to the samples identified above. This report shall not be reproduced except in full with written approval of Cardinal Laboratories.



Celey D. Keene, Lab Director/Quality Manager

Analytical Results For:

BBC International, Inc.
Cliff Brunson
P.O. Box 805
Hobbs NM, 88241
Fax To: (575) 397-0397

Received: 07/24/2015
Reported: 08/04/2015
Project Name: GETTY 24 FED #11
Project Number: NONE GIVEN
Project Location: NOT GIVEN

Sampling Date: 07/24/2015
Sampling Type: Soil
Sampling Condition: Cool & Intact
Sample Received By: Celey D. Keene

Sample ID: SP3 @ 1' (H501950-08)

BTX 8021B		mg/kg		Analyzed By: MS					
Analyte	Result	Reporting Limit	Analyzed	Method Blank	BS	% Recovery	True Value QC	RPD	Qualifier
Benzene*	<0.050	0.050	07/30/2015	ND	1.84	92.2	2.00	2.21	
Toluene*	<0.050	0.050	07/30/2015	ND	1.85	92.3	2.00	0.572	
Ethylbenzene*	<0.050	0.050	07/30/2015	ND	1.95	97.5	2.00	0.694	
Total Xylenes*	<0.150	0.150	07/30/2015	ND	5.10	85.0	6.00	1.59	
Total BTX	<0.300	0.300	07/30/2015	ND					

Surrogate: 4-Bromofluorobenzene (PID) 120 % 85.6-137

Chloride, SM4500CI-B		mg/kg		Analyzed By: AP					
Analyte	Result	Reporting Limit	Analyzed	Method Blank	BS	% Recovery	True Value QC	RPD	Qualifier
Chloride	160	16.0	07/28/2015	ND	400	100	400	3.92	

TPH 8015M		mg/kg		Analyzed By: MS					
Analyte	Result	Reporting Limit	Analyzed	Method Blank	BS	% Recovery	True Value QC	RPD	Qualifier
GRO C6-C10	<10.0	10.0	07/29/2015	ND	212	106	200	1.80	
DRO >C10-C28	<10.0	10.0	07/29/2015	ND	194	96.9	200	2.26	

Surrogate: 1-Chlorooctane 104 % 47.2-157

Surrogate: 1-Chlorooctadecane 126 % 52.1-176

Cardinal Laboratories

*=Accredited Analyte

PLEASE NOTE: Liability and Damages. Cardinal's liability and client's exclusive remedy for any claim arising, whether based in contract or tort, shall be limited to the amount paid by client for analyses. All claims, including those for negligence and any other cause whatsoever shall be deemed waived unless made in writing and received by Cardinal within thirty (30) days after completion of the applicable service. In no event shall Cardinal be liable for incidental or consequential damages, including, without limitation, business interruptions, loss of use, or loss of profits incurred by client, its subsidiaries, affiliates or successors arising out of or related to the performance of the services hereunder by Cardinal, regardless of whether such claim is based upon any of the above stated reasons or otherwise. Results relate only to the samples identified above. This report shall not be reproduced except in full with written approval of Cardinal Laboratories.



Celey D. Keene, Lab Director/Quality Manager

Analytical Results For:

BBC International, Inc.
Cliff Brunson
P.O. Box 805
Hobbs NM, 88241
Fax To: (575) 397-0397

Received: 07/24/2015
Reported: 08/04/2015
Project Name: GETTY 24 FED #11
Project Number: NONE GIVEN
Project Location: NOT GIVEN

Sampling Date: 07/24/2015
Sampling Type: Soil
Sampling Condition: Cool & Intact
Sample Received By: Celey D. Keene

Sample ID: SP3 @ 2' (H501950-09)

BTEx 8021B		mg/kg		Analyzed By: MS					
Analyte	Result	Reporting Limit	Analyzed	Method Blank	BS	% Recovery	True Value QC	RPD	Qualifier
Benzene*	<0.050	0.050	07/30/2015	ND	1.84	92.2	2.00	2.21	
Toluene*	<0.050	0.050	07/30/2015	ND	1.85	92.3	2.00	0.572	
Ethylbenzene*	<0.050	0.050	07/30/2015	ND	1.95	97.5	2.00	0.694	
Total Xylenes*	<0.150	0.150	07/30/2015	ND	5.10	85.0	6.00	1.59	
Total BTEx	<0.300	0.300	07/30/2015	ND					

Surrogate: 4-Bromofluorobenzene (PID) 118 % 85.6-137

Chloride, SM4500CI-B		mg/kg		Analyzed By: AP					
Analyte	Result	Reporting Limit	Analyzed	Method Blank	BS	% Recovery	True Value QC	RPD	Qualifier
Chloride	64.0	16.0	07/28/2015	ND	400	100	400	3.92	

TPH 8015M		mg/kg		Analyzed By: MS					
Analyte	Result	Reporting Limit	Analyzed	Method Blank	BS	% Recovery	True Value QC	RPD	Qualifier
GRO C6-C10	<10.0	10.0	07/29/2015	ND	212	106	200	1.80	
DRO >C10-C28	<10.0	10.0	07/29/2015	ND	194	96.9	200	2.26	

Surrogate: 1-Chlorooctane 103 % 47.2-157

Surrogate: 1-Chlorooctadecane 121 % 52.1-176

Cardinal Laboratories

*=Accredited Analyte

PLEASE NOTE: Liability and Damages. Cardinal's liability and client's exclusive remedy for any claim arising, whether based in contract or tort, shall be limited to the amount paid by client for analyses. All claims, including those for negligence and any other cause whatsoever shall be deemed waived unless made in writing and received by Cardinal within thirty (30) days after completion of the applicable service. In no event shall Cardinal be liable for incidental or consequential damages, including, without limitation, business interruptions, loss of use, or loss of profits incurred by client, its subsidiaries, affiliates or successors arising out of or related to the performance of the services hereunder by Cardinal, regardless of whether such claim is based upon any of the above stated reasons or otherwise. Results relate only to the samples identified above. This report shall not be reproduced except in full with written approval of Cardinal Laboratories.



Celey D. Keene, Lab Director/Quality Manager

Notes and Definitions

S-06	The recovery of this surrogate is outside control limits due to sample dilution required from high analyte concentration and/or matrix interference's.
S-04	The surrogate recovery for this sample is outside of established control limits due to a sample matrix effect.
ND	Analyte NOT DETECTED at or above the reporting limit
RPD	Relative Percent Difference
**	Samples not received at proper temperature of 6°C or below.
***	Insufficient time to reach temperature.
-	Chloride by SM4500Cl-B does not require samples be received at or below 6°C Samples reported on an as received basis (wet) unless otherwise noted on report

Cardinal Laboratories

*=Accredited Analyte

PLEASE NOTE: Liability and Damages. Cardinal's liability and client's exclusive remedy for any claim arising, whether based in contract or tort, shall be limited to the amount paid by client for analyses. All claims, including those for negligence and any other cause whatsoever shall be deemed waived unless made in writing and received by Cardinal within thirty (30) days after completion of the applicable service. In no event shall Cardinal be liable for incidental or consequential damages, including, without limitation, business interruptions, loss of use, or loss of profits incurred by client, its subsidiaries, affiliates or successors arising out of or related to the performance of the services hereunder by Cardinal, regardless of whether such claim is based upon any of the above stated reasons or otherwise. Results relate only to the samples identified above. This report shall not be reproduced except in full with written approval of Cardinal Laboratories.



Celey D. Keene, Lab Director/Quality Manager

101 East Marland, Hobbs, NM 88240
(505) 393-2326 FAX (505) 393-2476

CHAIN-OF-CUSTODY AND ANALYSIS REQUEST

Company Name: BBC International, Inc.		P.O. #:	
Project Manager: Cliff Brunson		Company:	
Address: P.O. Box 805		Attn:	
City: Hobbs	State: NM Zip: 88241	Address: SAME	
Phone #: 575-397-6388	Fax #: 575-397-0397	City:	
Project #:	Project Owner: OKY *	State:	
Project Name: BETTY 24 FEB # 11 *	Zip:	Phone #:	
Project Location:	Fax #:		
Sampler Name: ROGER HERNANDEZ			
FOR LAB USE ONLY			

Lab I.D.	Sample I.D.	(G)RAB OR (C)OMP.	# CONTAINERS	MATRIX						PRESERV.	DATE	TIME								
				GROUNDWATER	WASTEWATER	SOIL	OIL	SLUDGE	OTHER :											ACID/BASE:
H501950	SP1 @ SURFACE	G	1	<input checked="" type="checkbox"/>	<input type="checkbox"/>	<input type="checkbox"/>	<input type="checkbox"/>	<input type="checkbox"/>	<input type="checkbox"/>	<input type="checkbox"/>	<input type="checkbox"/>	7-24-15	8:38	<input checked="" type="checkbox"/>	<input type="checkbox"/>	<input type="checkbox"/>	<input type="checkbox"/>	<input type="checkbox"/>	<input type="checkbox"/>	<input type="checkbox"/>
	@ 1'	G	1	<input checked="" type="checkbox"/>	<input type="checkbox"/>	<input type="checkbox"/>	<input type="checkbox"/>	<input type="checkbox"/>	<input type="checkbox"/>	<input type="checkbox"/>	<input type="checkbox"/>	7-24-15	8:59	<input checked="" type="checkbox"/>	<input type="checkbox"/>	<input type="checkbox"/>	<input type="checkbox"/>	<input type="checkbox"/>	<input type="checkbox"/>	
	@ 2'	G	1	<input checked="" type="checkbox"/>	<input type="checkbox"/>	<input type="checkbox"/>	<input type="checkbox"/>	<input type="checkbox"/>	<input type="checkbox"/>	<input type="checkbox"/>	<input type="checkbox"/>	7-24-15	9:15	<input checked="" type="checkbox"/>	<input type="checkbox"/>	<input type="checkbox"/>	<input type="checkbox"/>	<input type="checkbox"/>	<input type="checkbox"/>	
	SP2 @ SURFACE	G	1	<input checked="" type="checkbox"/>	<input type="checkbox"/>	<input type="checkbox"/>	<input type="checkbox"/>	<input type="checkbox"/>	<input type="checkbox"/>	<input type="checkbox"/>	<input type="checkbox"/>	7-24-15	9:36	<input checked="" type="checkbox"/>	<input type="checkbox"/>	<input type="checkbox"/>	<input type="checkbox"/>	<input type="checkbox"/>	<input type="checkbox"/>	
	@ 1'	G	1	<input checked="" type="checkbox"/>	<input type="checkbox"/>	<input type="checkbox"/>	<input type="checkbox"/>	<input type="checkbox"/>	<input type="checkbox"/>	<input type="checkbox"/>	<input type="checkbox"/>	7-24-15	9:47	<input checked="" type="checkbox"/>	<input type="checkbox"/>	<input type="checkbox"/>	<input type="checkbox"/>	<input type="checkbox"/>	<input type="checkbox"/>	
	@ 2'	G	1	<input checked="" type="checkbox"/>	<input type="checkbox"/>	<input type="checkbox"/>	<input type="checkbox"/>	<input type="checkbox"/>	<input type="checkbox"/>	<input type="checkbox"/>	<input type="checkbox"/>	7-24-15	10:12	<input checked="" type="checkbox"/>	<input type="checkbox"/>	<input type="checkbox"/>	<input type="checkbox"/>	<input type="checkbox"/>	<input type="checkbox"/>	
	SP3 @ SURFACE	G	1	<input checked="" type="checkbox"/>	<input type="checkbox"/>	<input type="checkbox"/>	<input type="checkbox"/>	<input type="checkbox"/>	<input type="checkbox"/>	<input type="checkbox"/>	<input type="checkbox"/>	7-24-15	10:45	<input checked="" type="checkbox"/>	<input type="checkbox"/>	<input type="checkbox"/>	<input type="checkbox"/>	<input type="checkbox"/>	<input type="checkbox"/>	
	@ 1'	G	1	<input checked="" type="checkbox"/>	<input type="checkbox"/>	<input type="checkbox"/>	<input type="checkbox"/>	<input type="checkbox"/>	<input type="checkbox"/>	<input type="checkbox"/>	<input type="checkbox"/>	7-24-15	11:02	<input checked="" type="checkbox"/>	<input type="checkbox"/>	<input type="checkbox"/>	<input type="checkbox"/>	<input type="checkbox"/>	<input type="checkbox"/>	
	@ 2'	G	1	<input checked="" type="checkbox"/>	<input type="checkbox"/>	<input type="checkbox"/>	<input type="checkbox"/>	<input type="checkbox"/>	<input type="checkbox"/>	<input type="checkbox"/>	<input type="checkbox"/>	7-24-15	11:19	<input checked="" type="checkbox"/>	<input type="checkbox"/>	<input type="checkbox"/>	<input type="checkbox"/>	<input type="checkbox"/>	<input type="checkbox"/>	

PLEASE NOTE: Liability and Damages Cardholder's liability and client's exclusive remedy for any claim arising whether based in contract or tort, shall be limited to the amount paid by the client for the analyses. All claims including those for negligence and any other cause whatsoever shall be deemed waived unless made in writing and received by Cardinal within 30 days after completion of the applicable service. In no event shall Cardinal be liable for incidental or consequential damages, including without limitation, business interruption, loss of use, or loss of profits incurred by client, its subsidiaries, affiliates or successors arising out of or related to the performance of services hereunder by Cardinal, regardless of whether such claim is based upon any of the above stated reasons or otherwise.

Relinquished By: Roger Hernandez	Date: 7/24/15	Received By: Juan Luis
Relinquished By: Juan Luis	Date: 7/24/15	Received By: Kelly Deal
Time: 4:25		
Time: 4:30		

Delivered By: (Circle One)	Sample Condition	CHECKED BY: (Initials)
UPS - Bus - Other:	<input type="checkbox"/> Yes <input checked="" type="checkbox"/> No <input type="checkbox"/> Intact <input checked="" type="checkbox"/> Damaged <input type="checkbox"/> Yes <input checked="" type="checkbox"/> No	Kelly Deal

* Project name changed as per Kathy. 8/4/15

Kathy Purvis

From: Bratcher, Mike, EMNRD <mike.bratcher@state.nm.us>
Sent: Wednesday, September 30, 2015 1:12 PM
To: Cliff Brunson; Shelly Tucker
Cc: Patterson, Heather, EMNRD; Dusty Wilson; Jennifer_Duarte@oxy.com; Ken Swinney; Jennifer Gilkey; Kathy Purvis
Subject: RE: OXY - Getty 24 Federal #11 CTB - Remediation Plan

RE: OXY USA * Getty 24 Fed 11 CTB * 30-015-31162 * 2RP-3169 * DOR: 7/10/15

Cliff,

OCD concurs with BLM 9/28/15 approval for remediation of the above referenced release.

OCD approval does not relieve the operator of liability should their operations fail to adequately investigate and remediate contamination that may pose a threat to ground water, surface water, human health or the environment. In addition, OCD approval does not relieve the operator of responsibility for compliance with any other federal, state, local laws and/or regulations.

If you have any questions or concerns, and for notification, please contact me.

Mike Bratcher
NMOCD District 2
811 S. First Street
Artesia, NM 88210
O: 575-748-1283 X108
C: 575-626-0857
F: 575-748-9720

From: Cliff Brunson [<mailto:cbrunson@bbcinternational.com>]
Sent: Saturday, September 26, 2015 2:18 PM
To: Bratcher, Mike, EMNRD; Shelly Tucker
Cc: Patterson, Heather, EMNRD; Dusty Wilson; Jennifer_Duarte@oxy.com; Ken Swinney; Jennifer Gilkey; Kathy Purvis
Subject: OXY - Getty 24 Federal #11 CTB - Remediation Plan

Mike,

This e-mail is to confirm our discussion concerning the remediation plan for the Oxy Getty 24 Federal #11 CTB. I have attached the information packet that we used in our discussion with a cover page describing the remediation plan that we agreed upon.

Shelly,

I am requesting BLM approval for the attached remediation plan for this site. Mike Bratcher has agreed to this plan already.

If both of you would please reply back via e-mail with your concurrence on this plan, it would be greatly appreciated.

Thanks, Cliff

Cliff P. Brunson, CEI, CRS
President
BBC International, Inc.
World-Wide Environmental Specialists
Mailing Address:
P. O. Box 805
Hobbs, NM 88241-0805 USA
Shipping Address:
1324 W. Marland St.
Hobbs, NM 88240 USA
Phone: (575) 397-6388
Fax: (575) 397-0397
E-Mail: cbrunson@bbcinternational.com

Confidentiality Notice: This electronic transmission (and any attached documents) is intended only for the person(s) to whom it is addressed and may contain information that is privileged, confidential, or otherwise protected from disclosure. If you have received this transmission in error, please immediately notify the sender by e-mail or by telephone call to (575) 397-6388 for handling instructions. Any disclosure or distribution of the contents of this transmission by anyone other than the named recipient(s) is strictly prohibited.

Kathy Purvis

From: Tucker, Shelly <stucker@blm.gov>
Sent: Monday, September 28, 2015 12:33 PM
To: Cliff Brunson
Cc: Mike Bratcher; Heather Patterson; Dusty Wilson; Jennifer_Duarte@oxy.com; Ken Swinney; Jennifer Gilkey; Kathy Purvis
Subject: Re: OXY - Getty 24 Federal #11 CTB - Remediation Plan

The BLM accepts/approves your written proposal.

The BLM approval/acceptance does not relieve the operator of liability should their operations have failed to adequately investigate and remediate contamination that may pose a threat to groundwater, surface water, human health or the environment or if the location fails to reclaim properly. In such an event that the location does not revegetate, or future issues with contaminants are encountered, the operator will be asked to address the issues until the contaminant issues are fully mitigated and the location is successfully reclaimed. In addition, BLM approval does not relieve the operator of responsibility for compliance with any other federal, state or local laws/regulations.

If you have any questions or concerns, please do not hesitate to contact me.

Sincerely,

Shelly J Tucker

Environmental Protection Specialist
Bureau of Land Management

620 E. Greene St
Carlsbad, NM 88220

575.234.5905 - Direct
575.361.0084 - Cellular

stucker@blm.gov



On Sat, Sep 26, 2015 at 2:18 PM, Cliff Brunson <cbrunson@bbcinternational.com> wrote:

Mike,

This e-mail is to confirm our discussion concerning the remediation plan for the Oxy Getty 24 Federal #11 CTB. I have attached the information packet that we used in our discussion with a cover page describing the remediation plan that we agreed upon.

Shelly,

I am requesting BLM approval for the attached remediation plan for this site. Mike Bratcher has agreed to this plan already.

If both of you would please reply back via e-mail with your concurrence on this plan, it would be greatly appreciated.

Thanks, Cliff

Cliff P. Brunson, CEI, CRS

President

BBC International, Inc.

World-Wide Environmental Specialists

Mailing Address:

P. O. Box 805

Hobbs, NM 88241-0805 USA

Shipping Address:

1324 W. Marland St.

Hobbs, NM 88240 USA

Phone: (575) 397-6388

Fax: (575) 397-0397

E-Mail: cbrunson@bbcinternational.com

Confidentiality Notice: This electronic transmission (and any attached documents) is intended only for the person(s) to whom it is addressed and may contain information that is privileged, confidential, or otherwise protected from disclosure. If you have received this transmission in error, please immediately notify the sender by e-mail or by telephone call to (575) 397-6388 for handling instructions. Any disclosure or distribution of the contents of this transmission by anyone other than the named recipient(s) is strictly prohibited.









