

March 10, 2016

DAVID ADKINS

TALON LPE

408 W. TEXAS AVE.

ARTESIA, NM 88210

RE: EMULSION LINE

Enclosed are the results of analyses for samples received by the laboratory on 03/04/16 13:30.

Cardinal Laboratories is accredited through Texas NELAP under certificate number T104704398-15-7. Accreditation applies to drinking water, non-potable water and solid and chemical materials. All accredited analytes are denoted by an asterisk (*). For a complete list of accredited analytes and matrices visit the TCEQ website at www.tceq.texas.gov/field/qa/lab_accred_certif.html.

Cardinal Laboratories is accredited through the State of Colorado Department of Public Health and Environment for:

Method EPA 552.2	Haloacetic Acids (HAA-5)
Method EPA 524.2	Total Trihalomethanes (TTHM)
Method EPA 524.4	Regulated VOCs (V1, V2, V3)

Accreditation applies to public drinking water matrices.

This report meets NELAP requirements and is made up of a cover page, analytical results, and a copy of the original chain-of-custody. If you have any questions concerning this report, please feel free to contact me.

Sincerely,



Celey D. Keene

Lab Director/Quality Manager

Analytical Results For:

TALON LPE
DAVID ADKINS
408 W. TEXAS AVE.
ARTESIA NM, 88210
Fax To: (575) 745-8905

Received: 03/04/2016
Reported: 03/10/2016
Project Name: EMULSION LINE
Project Number: 700745.058.01
Project Location: EDDY COUNTY, NM

Sampling Date: 03/02/2016
Sampling Type: Soil
Sampling Condition: Cool & Intact
Sample Received By: Jodi Henson

Sample ID: S-1 0' (H600484-01)

BTX 8021B		mg/kg		Analyzed By: CK					
Analyte	Result	Reporting Limit	Analyzed	Method Blank	BS	% Recovery	True Value QC	RPD	Qualifier
Benzene*	10.1	5.00	03/08/2016	ND	2.07	103	2.00	3.33	
Toluene*	82.5	5.00	03/08/2016	ND	2.03	102	2.00	3.88	
Ethylbenzene*	47.5	5.00	03/08/2016	ND	1.82	91.2	2.00	4.85	
Total Xylenes*	193	15.0	03/08/2016	ND	5.66	94.4	6.00	4.50	
Total BTX	333	30.0	03/08/2016	ND					

Surrogate: 4-Bromofluorobenzene (PID) 101 % 73.6-140

Chloride, SM4500Cl-B		mg/kg		Analyzed By: AP					
Analyte	Result	Reporting Limit	Analyzed	Method Blank	BS	% Recovery	True Value QC	RPD	Qualifier
Chloride	15600	16.0	03/08/2016	ND	432	108	400	0.00	

TPH 8015M		mg/kg		Analyzed By: CK						S-06
Analyte	Result	Reporting Limit	Analyzed	Method Blank	BS	% Recovery	True Value QC	RPD	Qualifier	
GRO C6-C10	7890	200	03/07/2016	ND	206	103	200	10.6		
DRO >C10-C28	44500	200	03/07/2016	ND	231	116	200	19.6		

Surrogate: 1-Chlorooctane 363 % 35-147

Surrogate: 1-Chlorooctadecane 1040 % 28-171

Cardinal Laboratories

*=Accredited Analyte

PLEASE NOTE: Liability and Damages. Cardinal's liability and client's exclusive remedy for any claim arising, whether based in contract or tort, shall be limited to the amount paid by client for analyses. All claims, including those for negligence and any other cause whatsoever shall be deemed waived unless made in writing and received by Cardinal within thirty (30) days after completion of the applicable service. In no event shall Cardinal be liable for incidental or consequential damages, including, without limitation, business interruptions, loss of use, or loss of profits incurred by client, its subsidiaries, affiliates or successors arising out of or related to the performance of the services hereunder by Cardinal, regardless of whether such claim is based upon any of the above stated reasons or otherwise. Results relate only to the samples identified above. This report shall not be reproduced except in full with written approval of Cardinal Laboratories.



Celey D. Keene, Lab Director/Quality Manager

Analytical Results For:

TALON LPE
DAVID ADKINS
408 W. TEXAS AVE.
ARTESIA NM, 88210
Fax To: (575) 745-8905

Received: 03/04/2016
Reported: 03/10/2016
Project Name: EMULSION LINE
Project Number: 700745.058.01
Project Location: EDDY COUNTY, NM

Sampling Date: 03/02/2016
Sampling Type: Soil
Sampling Condition: Cool & Intact
Sample Received By: Jodi Henson

Sample ID: S-1 1' (H600484-02)

BTX 8021B		mg/kg		Analyzed By: CK					
Analyte	Result	Reporting Limit	Analyzed	Method Blank	BS	% Recovery	True Value QC	RPD	Qualifier
Benzene*	7.70	0.500	03/08/2016	ND	2.07	103	2.00	3.33	
Toluene*	42.8	0.500	03/08/2016	ND	2.03	102	2.00	3.88	
Ethylbenzene*	26.0	0.500	03/08/2016	ND	1.82	91.2	2.00	4.85	
Total Xylenes*	74.4	1.50	03/08/2016	ND	5.66	94.4	6.00	4.50	
Total BTX	151	3.00	03/08/2016	ND					

Surrogate: 4-Bromofluorobenzene (PID) 110 % 73.6-140

Chloride, SM4500CI-B		mg/kg		Analyzed By: AP					
Analyte	Result	Reporting Limit	Analyzed	Method Blank	BS	% Recovery	True Value QC	RPD	Qualifier
Chloride	8600	16.0	03/08/2016	ND	432	108	400	0.00	

TPH 8015M		mg/kg		Analyzed By: CK					
Analyte	Result	Reporting Limit	Analyzed	Method Blank	BS	% Recovery	True Value QC	RPD	Qualifier
GRO C6-C10	823	10.0	03/07/2016	ND	206	103	200	10.6	
DRO >C10-C28	1680	10.0	03/07/2016	ND	231	116	200	19.6	

Surrogate: 1-Chlorooctane 143 % 35-147

Surrogate: 1-Chlorooctadecane 107 % 28-171

Cardinal Laboratories

*=Accredited Analyte

PLEASE NOTE: Liability and Damages. Cardinal's liability and client's exclusive remedy for any claim arising, whether based in contract or tort, shall be limited to the amount paid by client for analyses. All claims, including those for negligence and any other cause whatsoever shall be deemed waived unless made in writing and received by Cardinal within thirty (30) days after completion of the applicable service. In no event shall Cardinal be liable for incidental or consequential damages, including, without limitation, business interruptions, loss of use, or loss of profits incurred by client, its subsidiaries, affiliates or successors arising out of or related to the performance of the services hereunder by Cardinal, regardless of whether such claim is based upon any of the above stated reasons or otherwise. Results relate only to the samples identified above. This report shall not be reproduced except in full with written approval of Cardinal Laboratories.



Celey D. Keene, Lab Director/Quality Manager

Analytical Results For:

TALON LPE
DAVID ADKINS
408 W. TEXAS AVE.
ARTESIA NM, 88210
Fax To: (575) 745-8905

Received: 03/04/2016
Reported: 03/10/2016
Project Name: EMULSION LINE
Project Number: 700745.058.01
Project Location: EDDY COUNTY, NM

Sampling Date: 03/02/2016
Sampling Type: Soil
Sampling Condition: Cool & Intact
Sample Received By: Jodi Henson

Sample ID: S-1 2' (H600484-03)

BTEx 8021B		mg/kg		Analyzed By: CK					
Analyte	Result	Reporting Limit	Analyzed	Method Blank	BS	% Recovery	True Value QC	RPD	Qualifier
Benzene*	1.10	0.050	03/08/2016	ND	2.07	103	2.00	3.33	
Toluene*	6.73	0.050	03/08/2016	ND	2.03	102	2.00	3.88	
Ethylbenzene*	4.66	0.050	03/08/2016	ND	1.82	91.2	2.00	4.85	
Total Xylenes*	13.8	0.150	03/08/2016	ND	5.66	94.4	6.00	4.50	
Total BTEX	26.2	0.300	03/08/2016	ND					

Surrogate: 4-Bromofluorobenzene (PID) 128 % 73.6-140

Chloride, SM4500Cl-B		mg/kg		Analyzed By: AP					
Analyte	Result	Reporting Limit	Analyzed	Method Blank	BS	% Recovery	True Value QC	RPD	Qualifier
Chloride	6400	16.0	03/08/2016	ND	432	108	400	0.00	

TPH 8015M		mg/kg		Analyzed By: CK					
Analyte	Result	Reporting Limit	Analyzed	Method Blank	BS	% Recovery	True Value QC	RPD	Qualifier
GRO C6-C10	70.4	10.0	03/07/2016	ND	206	103	200	10.6	
DRO >C10-C28	223	10.0	03/07/2016	ND	231	116	200	19.6	

Surrogate: 1-Chlorooctane 112 % 35-147

Surrogate: 1-Chlorooctadecane 115 % 28-171

Cardinal Laboratories

*=Accredited Analyte

PLEASE NOTE: Liability and Damages. Cardinal's liability and client's exclusive remedy for any claim arising, whether based in contract or tort, shall be limited to the amount paid by client for analyses. All claims, including those for negligence and any other cause whatsoever shall be deemed waived unless made in writing and received by Cardinal within thirty (30) days after completion of the applicable service. In no event shall Cardinal be liable for incidental or consequential damages, including, without limitation, business interruptions, loss of use, or loss of profits incurred by client, its subsidiaries, affiliates or successors arising out of or related to the performance of the services hereunder by Cardinal, regardless of whether such claim is based upon any of the above stated reasons or otherwise. Results relate only to the samples identified above. This report shall not be reproduced except in full with written approval of Cardinal Laboratories.



Celey D. Keene, Lab Director/Quality Manager

Analytical Results For:

TALON LPE
DAVID ADKINS
408 W. TEXAS AVE.
ARTESIA NM, 88210
Fax To: (575) 745-8905

Received: 03/04/2016
Reported: 03/10/2016
Project Name: EMULSION LINE
Project Number: 700745.058.01
Project Location: EDDY COUNTY, NM

Sampling Date: 03/02/2016
Sampling Type: Soil
Sampling Condition: Cool & Intact
Sample Received By: Jodi Henson

Sample ID: S-2 0' (H600484-04)

BTEx 8021B		mg/kg		Analyzed By: CK					
Analyte	Result	Reporting Limit	Analyzed	Method Blank	BS	% Recovery	True Value QC	RPD	Qualifier
Benzene*	5.56	5.00	03/08/2016	ND	2.07	103	2.00	3.33	
Toluene*	74.3	5.00	03/08/2016	ND	2.03	102	2.00	3.88	
Ethylbenzene*	54.8	5.00	03/08/2016	ND	1.82	91.2	2.00	4.85	
Total Xylenes*	216	15.0	03/08/2016	ND	5.66	94.4	6.00	4.50	
Total BTEX	350	30.0	03/08/2016	ND					

Surrogate: 4-Bromofluorobenzene (PID) 100 % 73.6-140

Chloride, SM4500Cl-B		mg/kg		Analyzed By: AP						
Analyte	Result	Reporting Limit	Analyzed	Method Blank	BS	% Recovery	True Value QC	RPD	Qualifier	
Chloride	7200	16.0	03/08/2016	ND	432	108	400	0.00		

TPH 8015M		mg/kg		Analyzed By: CK					S-06	
Analyte	Result	Reporting Limit	Analyzed	Method Blank	BS	% Recovery	True Value QC	RPD	Qualifier	
GRO C6-C10	7840	200	03/07/2016	ND	206	103	200	10.6		
DRO >C10-C28	69100	200	03/07/2016	ND	231	116	200	19.6		

Surrogate: 1-Chlorooctane 473 % 35-147

Surrogate: 1-Chlorooctadecane 1640 % 28-171

Cardinal Laboratories

*=Accredited Analyte

PLEASE NOTE: Liability and Damages. Cardinal's liability and client's exclusive remedy for any claim arising, whether based in contract or tort, shall be limited to the amount paid by client for analyses. All claims, including those for negligence and any other cause whatsoever shall be deemed waived unless made in writing and received by Cardinal within thirty (30) days after completion of the applicable service. In no event shall Cardinal be liable for incidental or consequential damages, including, without limitation, business interruptions, loss of use, or loss of profits incurred by client, its subsidiaries, affiliates or successors arising out of or related to the performance of the services hereunder by Cardinal, regardless of whether such claim is based upon any of the above stated reasons or otherwise. Results relate only to the samples identified above. This report shall not be reproduced except in full with written approval of Cardinal Laboratories.



Celey D. Keene, Lab Director/Quality Manager

Analytical Results For:

TALON LPE
DAVID ADKINS
408 W. TEXAS AVE.
ARTESIA NM, 88210
Fax To: (575) 745-8905

Received: 03/04/2016
Reported: 03/10/2016
Project Name: EMULSION LINE
Project Number: 700745.058.01
Project Location: EDDY COUNTY, NM

Sampling Date: 03/02/2016
Sampling Type: Soil
Sampling Condition: Cool & Intact
Sample Received By: Jodi Henson

Sample ID: S-2 1' (H600484-05)

BTEx 8021B		mg/kg		Analyzed By: CK					
Analyte	Result	Reporting Limit	Analyzed	Method Blank	BS	% Recovery	True Value QC	RPD	Qualifier
Benzene*	1.89	0.100	03/08/2016	ND	2.07	103	2.00	3.33	
Toluene*	14.1	0.100	03/08/2016	ND	2.03	102	2.00	3.88	
Ethylbenzene*	9.66	0.100	03/08/2016	ND	1.82	91.2	2.00	4.85	
Total Xylenes*	27.3	0.300	03/08/2016	ND	5.66	94.4	6.00	4.50	
Total BTEX	52.9	0.600	03/08/2016	ND					

Surrogate: 4-Bromofluorobenzene (PID) 118 % 73.6-140

Chloride, SM4500Cl-B		mg/kg		Analyzed By: AP					
Analyte	Result	Reporting Limit	Analyzed	Method Blank	BS	% Recovery	True Value QC	RPD	Qualifier
Chloride	5730	16.0	03/08/2016	ND	432	108	400	0.00	

TPH 8015M		mg/kg		Analyzed By: CK					
Analyte	Result	Reporting Limit	Analyzed	Method Blank	BS	% Recovery	True Value QC	RPD	Qualifier
GRO C6-C10	276	10.0	03/07/2016	ND	206	103	200	10.6	
DRO >C10-C28	870	10.0	03/07/2016	ND	231	116	200	19.6	

Surrogate: 1-Chlorooctane 136 % 35-147

Surrogate: 1-Chlorooctadecane 112 % 28-171

Cardinal Laboratories

*=Accredited Analyte

PLEASE NOTE: Liability and Damages. Cardinal's liability and client's exclusive remedy for any claim arising, whether based in contract or tort, shall be limited to the amount paid by client for analyses. All claims, including those for negligence and any other cause whatsoever shall be deemed waived unless made in writing and received by Cardinal within thirty (30) days after completion of the applicable service. In no event shall Cardinal be liable for incidental or consequential damages, including, without limitation, business interruptions, loss of use, or loss of profits incurred by client, its subsidiaries, affiliates or successors arising out of or related to the performance of the services hereunder by Cardinal, regardless of whether such claim is based upon any of the above stated reasons or otherwise. Results relate only to the samples identified above. This report shall not be reproduced except in full with written approval of Cardinal Laboratories.



Celey D. Keene, Lab Director/Quality Manager

Analytical Results For:

TALON LPE
DAVID ADKINS
408 W. TEXAS AVE.
ARTESIA NM, 88210
Fax To: (575) 745-8905

Received: 03/04/2016
Reported: 03/10/2016
Project Name: EMULSION LINE
Project Number: 700745.058.01
Project Location: EDDY COUNTY, NM

Sampling Date: 03/02/2016
Sampling Type: Soil
Sampling Condition: Cool & Intact
Sample Received By: Jodi Henson

Sample ID: S-2 2' (H600484-06)

BTEX 8021B		mg/kg		Analyzed By: CK					
Analyte	Result	Reporting Limit	Analyzed	Method Blank	BS	% Recovery	True Value QC	RPD	Qualifier
Benzene*	29.5	2.00	03/08/2016	ND	2.07	103	2.00	3.33	
Toluene*	149	2.00	03/08/2016	ND	2.03	102	2.00	3.88	
Ethylbenzene*	77.8	2.00	03/08/2016	ND	1.82	91.2	2.00	4.85	
Total Xylenes*	211	6.00	03/08/2016	ND	5.66	94.4	6.00	4.50	
Total BTEX	468	12.0	03/08/2016	ND					

Surrogate: 4-Bromofluorobenzene (PID) 102 % 73.6-140

Chloride, SM4500Cl-B		mg/kg		Analyzed By: AP						
Analyte	Result	Reporting Limit	Analyzed	Method Blank	BS	% Recovery	True Value QC	RPD	Qualifier	
Chloride	2320	16.0	03/08/2016	ND	432	108	400	0.00		

TPH 8015M		mg/kg		Analyzed By: CK					S-06	
Analyte	Result	Reporting Limit	Analyzed	Method Blank	BS	% Recovery	True Value QC	RPD	Qualifier	
GRO C6-C10	2340	50.0	03/07/2016	ND	206	103	200	10.6		
DRO >C10-C28	4200	50.0	03/07/2016	ND	231	116	200	19.6		

Surrogate: 1-Chlorooctane 221 % 35-147

Surrogate: 1-Chlorooctadecane 139 % 28-171

Cardinal Laboratories

*=Accredited Analyte

PLEASE NOTE: Liability and Damages. Cardinal's liability and client's exclusive remedy for any claim arising, whether based in contract or tort, shall be limited to the amount paid by client for analyses. All claims, including those for negligence and any other cause whatsoever shall be deemed waived unless made in writing and received by Cardinal within thirty (30) days after completion of the applicable service. In no event shall Cardinal be liable for incidental or consequential damages, including, without limitation, business interruptions, loss of use, or loss of profits incurred by client, its subsidiaries, affiliates or successors arising out of or related to the performance of the services hereunder by Cardinal, regardless of whether such claim is based upon any of the above stated reasons or otherwise. Results relate only to the samples identified above. This report shall not be reproduced except in full with written approval of Cardinal Laboratories.



Celey D. Keene, Lab Director/Quality Manager

Analytical Results For:

TALON LPE
DAVID ADKINS
408 W. TEXAS AVE.
ARTESIA NM, 88210
Fax To: (575) 745-8905

Received: 03/04/2016
Reported: 03/10/2016
Project Name: EMULSION LINE
Project Number: 700745.058.01
Project Location: EDDY COUNTY, NM

Sampling Date: 03/02/2016
Sampling Type: Soil
Sampling Condition: Cool & Intact
Sample Received By: Jodi Henson

Sample ID: S-3 0' (H600484-07)

BTEx 8021B		mg/kg		Analyzed By: CK					
Analyte	Result	Reporting Limit	Analyzed	Method Blank	BS	% Recovery	True Value QC	RPD	Qualifier
Benzene*	6.13	5.00	03/08/2016	ND	2.07	103	2.00	3.33	
Toluene*	114	10.0	03/08/2016	ND	2.03	102	2.00	3.88	
Ethylbenzene*	116	10.0	03/08/2016	ND	1.82	91.2	2.00	4.85	
Total Xylenes*	363	30.0	03/08/2016	ND	5.66	94.4	6.00	4.50	
Total BTEX	599	55.0	03/08/2016	ND					

Surrogate: 4-Bromofluorobenzene (PID) 102 % 73.6-140

Chloride, SM4500CI-B		mg/kg		Analyzed By: AP					
Analyte	Result	Reporting Limit	Analyzed	Method Blank	BS	% Recovery	True Value QC	RPD	Qualifier
Chloride	6530	16.0	03/08/2016	ND	432	108	400	0.00	
TPH 8015M	mg/kg		Analyzed By: CK						S-06

Analyte	Result	Reporting Limit	Analyzed	Method Blank	BS	% Recovery	True Value QC	RPD	Qualifier
GRO C6-C10	13200	100	03/07/2016	ND	206	103	200	10.6	
DRO >C10-C28	66500	100	03/07/2016	ND	231	116	200	19.6	

Surrogate: 1-Chlorooctane 616 % 35-147

Surrogate: 1-Chlorooctadecane 1390 % 28-171

Cardinal Laboratories

*=Accredited Analyte

PLEASE NOTE: Liability and Damages. Cardinal's liability and client's exclusive remedy for any claim arising, whether based in contract or tort, shall be limited to the amount paid by client for analyses. All claims, including those for negligence and any other cause whatsoever shall be deemed waived unless made in writing and received by Cardinal within thirty (30) days after completion of the applicable service. In no event shall Cardinal be liable for incidental or consequential damages, including, without limitation, business interruptions, loss of use, or loss of profits incurred by client, its subsidiaries, affiliates or successors arising out of or related to the performance of the services hereunder by Cardinal, regardless of whether such claim is based upon any of the above stated reasons or otherwise. Results relate only to the samples identified above. This report shall not be reproduced except in full with written approval of Cardinal Laboratories.



Celey D. Keene, Lab Director/Quality Manager

Analytical Results For:

TALON LPE
DAVID ADKINS
408 W. TEXAS AVE.
ARTESIA NM, 88210
Fax To: (575) 745-8905

Received: 03/04/2016
Reported: 03/10/2016
Project Name: EMULSION LINE
Project Number: 700745.058.01
Project Location: EDDY COUNTY, NM

Sampling Date: 03/02/2016
Sampling Type: Soil
Sampling Condition: Cool & Intact
Sample Received By: Jodi Henson

Sample ID: S-3 1' (H600484-08)

BTEx 8021B		mg/kg		Analyzed By: CK					
Analyte	Result	Reporting Limit	Analyzed	Method Blank	BS	% Recovery	True Value QC	RPD	Qualifier
Benzene*	6.11	0.200	03/08/2016	ND	2.07	103	2.00	3.33	
Toluene*	48.4	0.200	03/08/2016	ND	2.03	102	2.00	3.88	
Ethylbenzene*	36.3	0.200	03/08/2016	ND	1.82	91.2	2.00	4.85	
Total Xylenes*	111	0.600	03/08/2016	ND	5.66	94.4	6.00	4.50	
Total BTEX	202	1.20	03/08/2016	ND					

Surrogate: 4-Bromofluorobenzene (PID) 135 % 73.6-140

Chloride, SM4500Cl-B		mg/kg		Analyzed By: AP					
Analyte	Result	Reporting Limit	Analyzed	Method Blank	BS	% Recovery	True Value QC	RPD	Qualifier
Chloride	8260	16.0	03/08/2016	ND	432	108	400	0.00	

TPH 8015M		mg/kg		Analyzed By: CK					
Analyte	Result	Reporting Limit	Analyzed	Method Blank	BS	% Recovery	True Value QC	RPD	Qualifier
GRO C6-C10	401	10.0	03/07/2016	ND	206	103	200	10.6	
DRO >C10-C28	1240	10.0	03/07/2016	ND	231	116	200	19.6	

Surrogate: 1-Chlorooctane 123 % 35-147

Surrogate: 1-Chlorooctadecane 110 % 28-171

Cardinal Laboratories

*=Accredited Analyte

PLEASE NOTE: Liability and Damages. Cardinal's liability and client's exclusive remedy for any claim arising, whether based in contract or tort, shall be limited to the amount paid by client for analyses. All claims, including those for negligence and any other cause whatsoever shall be deemed waived unless made in writing and received by Cardinal within thirty (30) days after completion of the applicable service. In no event shall Cardinal be liable for incidental or consequential damages, including, without limitation, business interruptions, loss of use, or loss of profits incurred by client, its subsidiaries, affiliates or successors arising out of or related to the performance of the services hereunder by Cardinal, regardless of whether such claim is based upon any of the above stated reasons or otherwise. Results relate only to the samples identified above. This report shall not be reproduced except in full with written approval of Cardinal Laboratories.



Celey D. Keene, Lab Director/Quality Manager

Analytical Results For:

TALON LPE
DAVID ADKINS
408 W. TEXAS AVE.
ARTESIA NM, 88210
Fax To: (575) 745-8905

Received: 03/04/2016
Reported: 03/10/2016
Project Name: EMULSION LINE
Project Number: 700745.058.01
Project Location: EDDY COUNTY, NM

Sampling Date: 03/02/2016
Sampling Type: Soil
Sampling Condition: Cool & Intact
Sample Received By: Jodi Henson

Sample ID: S-3 2' (H600484-09)

BTEx 8021B		mg/kg		Analyzed By: CK					
Analyte	Result	Reporting Limit	Analyzed	Method Blank	BS	% Recovery	True Value QC	RPD	Qualifier
Benzene*	<0.050	0.050	03/08/2016	ND	2.07	103	2.00	3.33	
Toluene*	0.177	0.050	03/08/2016	ND	2.03	102	2.00	3.88	
Ethylbenzene*	0.259	0.050	03/08/2016	ND	1.82	91.2	2.00	4.85	
Total Xylenes*	1.04	0.150	03/08/2016	ND	5.66	94.4	6.00	4.50	
Total BTEX	1.48	0.300	03/08/2016	ND					

Surrogate: 4-Bromofluorobenzene (PID) 104 % 73.6-140

Chloride, SM4500CI-B		mg/kg		Analyzed By: AP						
Analyte	Result	Reporting Limit	Analyzed	Method Blank	BS	% Recovery	True Value QC	RPD	Qualifier	
Chloride	720	16.0	03/08/2016	ND	432	108	400	0.00		

TPH 8015M		mg/kg		Analyzed By: CK					
Analyte	Result	Reporting Limit	Analyzed	Method Blank	BS	% Recovery	True Value QC	RPD	Qualifier
GRO C6-C10	<10.0	10.0	03/07/2016	ND	206	103	200	10.6	
DRO >C10-C28	47.2	10.0	03/07/2016	ND	231	116	200	19.6	

Surrogate: 1-Chlorooctane 107 % 35-147

Surrogate: 1-Chlorooctadecane 117 % 28-171

Cardinal Laboratories

*=Accredited Analyte

PLEASE NOTE: Liability and Damages. Cardinal's liability and client's exclusive remedy for any claim arising, whether based in contract or tort, shall be limited to the amount paid by client for analyses. All claims, including those for negligence and any other cause whatsoever shall be deemed waived unless made in writing and received by Cardinal within thirty (30) days after completion of the applicable service. In no event shall Cardinal be liable for incidental or consequential damages, including, without limitation, business interruptions, loss of use, or loss of profits incurred by client, its subsidiaries, affiliates or successors arising out of or related to the performance of the services hereunder by Cardinal, regardless of whether such claim is based upon any of the above stated reasons or otherwise. Results relate only to the samples identified above. This report shall not be reproduced except in full with written approval of Cardinal Laboratories.



Celey D. Keene, Lab Director/Quality Manager

Analytical Results For:

TALON LPE
DAVID ADKINS
408 W. TEXAS AVE.
ARTESIA NM, 88210
Fax To: (575) 745-8905

Received: 03/04/2016
Reported: 03/10/2016
Project Name: EMULSION LINE
Project Number: 700745.058.01
Project Location: EDDY COUNTY, NM

Sampling Date: 03/02/2016
Sampling Type: Soil
Sampling Condition: Cool & Intact
Sample Received By: Jodi Henson

Sample ID: S-4 0' (H600484-10)

BTEX 8021B		mg/kg		Analyzed By: CK					
Analyte	Result	Reporting Limit	Analyzed	Method Blank	BS	% Recovery	True Value QC	RPD	Qualifier
Benzene*	<2.00	2.00	03/08/2016	ND	2.07	103	2.00	3.33	
Toluene*	12.7	2.00	03/08/2016	ND	2.03	102	2.00	3.88	
Ethylbenzene*	22.6	2.00	03/08/2016	ND	1.82	91.2	2.00	4.85	
Total Xylenes*	79.9	6.00	03/08/2016	ND	5.66	94.4	6.00	4.50	
Total BTEX	115	12.0	03/08/2016	ND					

Surrogate: 4-Bromofluorobenzene (PID) 103 % 73.6-140

Chloride, SM4500CI-B		mg/kg		Analyzed By: AP						
Analyte	Result	Reporting Limit	Analyzed	Method Blank	BS	% Recovery	True Value QC	RPD	Qualifier	
Chloride	14200	16.0	03/08/2016	ND	432	108	400	0.00		

TPH 8015M		mg/kg		Analyzed By: CK				S-06	
Analyte	Result	Reporting Limit	Analyzed	Method Blank	BS	% Recovery	True Value QC	RPD	Qualifier
GRO C6-C10	3100	100	03/07/2016	ND	206	103	200	10.6	
DRO >C10-C28	61100	100	03/07/2016	ND	231	116	200	19.6	

Surrogate: 1-Chlorooctane 287 % 35-147

Surrogate: 1-Chlorooctadecane 1570 % 28-171

Cardinal Laboratories

*=Accredited Analyte

PLEASE NOTE: Liability and Damages. Cardinal's liability and client's exclusive remedy for any claim arising, whether based in contract or tort, shall be limited to the amount paid by client for analyses. All claims, including those for negligence and any other cause whatsoever shall be deemed waived unless made in writing and received by Cardinal within thirty (30) days after completion of the applicable service. In no event shall Cardinal be liable for incidental or consequential damages, including, without limitation, business interruptions, loss of use, or loss of profits incurred by client, its subsidiaries, affiliates or successors arising out of or related to the performance of the services hereunder by Cardinal, regardless of whether such claim is based upon any of the above stated reasons or otherwise. Results relate only to the samples identified above. This report shall not be reproduced except in full with written approval of Cardinal Laboratories.



Celey D. Keene, Lab Director/Quality Manager

Analytical Results For:

TALON LPE
DAVID ADKINS
408 W. TEXAS AVE.
ARTESIA NM, 88210
Fax To: (575) 745-8905

Received: 03/04/2016
Reported: 03/10/2016
Project Name: EMULSION LINE
Project Number: 700745.058.01
Project Location: EDDY COUNTY, NM

Sampling Date: 03/02/2016
Sampling Type: Soil
Sampling Condition: Cool & Intact
Sample Received By: Jodi Henson

Sample ID: S-4 1' (H600484-11)

BTEx 8021B		mg/kg		Analyzed By: CK					
Analyte	Result	Reporting Limit	Analyzed	Method Blank	BS	% Recovery	True Value QC	RPD	Qualifier
Benzene*	<0.100	0.100	03/08/2016	ND	2.07	103	2.00	3.33	
Toluene*	0.321	0.100	03/08/2016	ND	2.03	102	2.00	3.88	
Ethylbenzene*	1.08	0.100	03/08/2016	ND	1.82	91.2	2.00	4.85	
Total Xylenes*	4.73	0.300	03/08/2016	ND	5.66	94.4	6.00	4.50	
Total BTEX	6.13	0.600	03/08/2016	ND					

Surrogate: 4-Bromofluorobenzene (PID) 116 % 73.6-140

Chloride, SM4500CI-B		mg/kg		Analyzed By: AP					
Analyte	Result	Reporting Limit	Analyzed	Method Blank	BS	% Recovery	True Value QC	RPD	Qualifier
Chloride	416	16.0	03/08/2016	ND	432	108	400	0.00	

TPH 8015M		mg/kg		Analyzed By: CK					
Analyte	Result	Reporting Limit	Analyzed	Method Blank	BS	% Recovery	True Value QC	RPD	Qualifier
GRO C6-C10	153	10.0	03/07/2016	ND	206	103	200	10.6	
DRO >C10-C28	1980	10.0	03/07/2016	ND	231	116	200	19.6	

Surrogate: 1-Chlorooctane 124 % 35-147

Surrogate: 1-Chlorooctadecane 129 % 28-171

Cardinal Laboratories

*=Accredited Analyte

PLEASE NOTE: Liability and Damages. Cardinal's liability and client's exclusive remedy for any claim arising, whether based in contract or tort, shall be limited to the amount paid by client for analyses. All claims, including those for negligence and any other cause whatsoever shall be deemed waived unless made in writing and received by Cardinal within thirty (30) days after completion of the applicable service. In no event shall Cardinal be liable for incidental or consequential damages, including, without limitation, business interruptions, loss of use, or loss of profits incurred by client, its subsidiaries, affiliates or successors arising out of or related to the performance of the services hereunder by Cardinal, regardless of whether such claim is based upon any of the above stated reasons or otherwise. Results relate only to the samples identified above. This report shall not be reproduced except in full with written approval of Cardinal Laboratories.



Celey D. Keene, Lab Director/Quality Manager

Analytical Results For:

TALON LPE
DAVID ADKINS
408 W. TEXAS AVE.
ARTESIA NM, 88210
Fax To: (575) 745-8905

Received: 03/04/2016
Reported: 03/10/2016
Project Name: EMULSION LINE
Project Number: 700745.058.01
Project Location: EDDY COUNTY, NM

Sampling Date: 03/02/2016
Sampling Type: Soil
Sampling Condition: Cool & Intact
Sample Received By: Jodi Henson

Sample ID: S-4 2' (H600484-12)

BTX 8021B		mg/kg		Analyzed By: CK					
Analyte	Result	Reporting Limit	Analyzed	Method Blank	BS	% Recovery	True Value QC	RPD	Qualifier
Benzene*	<0.050	0.050	03/08/2016	ND	2.07	103	2.00	3.33	
Toluene*	<0.050	0.050	03/08/2016	ND	2.03	102	2.00	3.88	
Ethylbenzene*	<0.050	0.050	03/08/2016	ND	1.82	91.2	2.00	4.85	
Total Xylenes*	<0.150	0.150	03/08/2016	ND	5.66	94.4	6.00	4.50	
Total BTX	<0.300	0.300	03/08/2016	ND					

Surrogate: 4-Bromofluorobenzene (PID) 99.3 % 73.6-140

Chloride, SM4500CI-B		mg/kg		Analyzed By: AP					
Analyte	Result	Reporting Limit	Analyzed	Method Blank	BS	% Recovery	True Value QC	RPD	Qualifier
Chloride	80.0	16.0	03/08/2016	ND	432	108	400	0.00	

TPH 8015M		mg/kg		Analyzed By: CK					
Analyte	Result	Reporting Limit	Analyzed	Method Blank	BS	% Recovery	True Value QC	RPD	Qualifier
GRO C6-C10	<10.0	10.0	03/07/2016	ND	206	103	200	10.6	
DRO >C10-C28	150	10.0	03/07/2016	ND	231	116	200	19.6	

Surrogate: 1-Chlorooctane 104 % 35-147

Surrogate: 1-Chlorooctadecane 111 % 28-171

Cardinal Laboratories

*=Accredited Analyte

PLEASE NOTE: Liability and Damages. Cardinal's liability and client's exclusive remedy for any claim arising, whether based in contract or tort, shall be limited to the amount paid by client for analyses. All claims, including those for negligence and any other cause whatsoever shall be deemed waived unless made in writing and received by Cardinal within thirty (30) days after completion of the applicable service. In no event shall Cardinal be liable for incidental or consequential damages, including, without limitation, business interruptions, loss of use, or loss of profits incurred by client, its subsidiaries, affiliates or successors arising out of or related to the performance of the services hereunder by Cardinal, regardless of whether such claim is based upon any of the above stated reasons or otherwise. Results relate only to the samples identified above. This report shall not be reproduced except in full with written approval of Cardinal Laboratories.



Celey D. Keene, Lab Director/Quality Manager

Analytical Results For:

TALON LPE
DAVID ADKINS
408 W. TEXAS AVE.
ARTESIA NM, 88210
Fax To: (575) 745-8905

Received: 03/04/2016
Reported: 03/10/2016
Project Name: EMULSION LINE
Project Number: 700745.058.01
Project Location: EDDY COUNTY, NM

Sampling Date: 03/02/2016
Sampling Type: Soil
Sampling Condition: Cool & Intact
Sample Received By: Jodi Henson

Sample ID: S-5 0' (H600484-13)

BTEX 8021B		mg/kg		Analyzed By: CK					
Analyte	Result	Reporting Limit	Analyzed	Method Blank	BS	% Recovery	True Value QC	RPD	Qualifier
Benzene*	<2.00	2.00	03/08/2016	ND	2.07	103	2.00	3.33	
Toluene*	12.0	2.00	03/08/2016	ND	2.03	102	2.00	3.88	
Ethylbenzene*	18.6	2.00	03/08/2016	ND	1.82	91.2	2.00	4.85	
Total Xylenes*	67.8	6.00	03/08/2016	ND	5.66	94.4	6.00	4.50	
Total BTEX	98.4	12.0	03/08/2016	ND					

Surrogate: 4-Bromofluorobenzene (PID) 105 % 73.6-140

Chloride, SM4500Cl-B		mg/kg		Analyzed By: AP						
Analyte	Result	Reporting Limit	Analyzed	Method Blank	BS	% Recovery	True Value QC	RPD	Qualifier	
Chloride	2960	16.0	03/08/2016	ND	432	108	400	0.00		

TPH 8015M		mg/kg		Analyzed By: CK					S-06	
Analyte	Result	Reporting Limit	Analyzed	Method Blank	BS	% Recovery	True Value QC	RPD	Qualifier	
GRO C6-C10	2620	50.0	03/07/2016	ND	206	103	200	10.6		
DRO >C10-C28	48500	50.0	03/07/2016	ND	231	116	200	19.6		

Surrogate: 1-Chlorooctane 271 % 35-147

Surrogate: 1-Chlorooctadecane 1150 % 28-171

Cardinal Laboratories

*=Accredited Analyte

PLEASE NOTE: Liability and Damages. Cardinal's liability and client's exclusive remedy for any claim arising, whether based in contract or tort, shall be limited to the amount paid by client for analyses. All claims, including those for negligence and any other cause whatsoever shall be deemed waived unless made in writing and received by Cardinal within thirty (30) days after completion of the applicable service. In no event shall Cardinal be liable for incidental or consequential damages, including, without limitation, business interruptions, loss of use, or loss of profits incurred by client, its subsidiaries, affiliates or successors arising out of or related to the performance of the services hereunder by Cardinal, regardless of whether such claim is based upon any of the above stated reasons or otherwise. Results relate only to the samples identified above. This report shall not be reproduced except in full with written approval of Cardinal Laboratories.



Celey D. Keene, Lab Director/Quality Manager

Analytical Results For:

TALON LPE
DAVID ADKINS
408 W. TEXAS AVE.
ARTESIA NM, 88210
Fax To: (575) 745-8905

Received: 03/04/2016
Reported: 03/10/2016
Project Name: EMULSION LINE
Project Number: 700745.058.01
Project Location: EDDY COUNTY, NM

Sampling Date: 03/02/2016
Sampling Type: Soil
Sampling Condition: Cool & Intact
Sample Received By: Jodi Henson

Sample ID: S-5 1' (H600484-14)

BTEX 8021B		mg/kg		Analyzed By: CK					
Analyte	Result	Reporting Limit	Analyzed	Method Blank	BS	% Recovery	True Value QC	RPD	Qualifier
Benzene*	<0.200	0.200	03/08/2016	ND	2.07	103	2.00	3.33	
Toluene*	0.578	0.200	03/08/2016	ND	2.03	102	2.00	3.88	
Ethylbenzene*	1.69	0.200	03/08/2016	ND	1.82	91.2	2.00	4.85	
Total Xylenes*	7.06	0.600	03/08/2016	ND	5.66	94.4	6.00	4.50	
Total BTEX	9.33	1.20	03/08/2016	ND					

Surrogate: 4-Bromofluorobenzene (PID) 110 % 73.6-140

Chloride, SM4500Cl-B		mg/kg		Analyzed By: AP						
Analyte	Result	Reporting Limit	Analyzed	Method Blank	BS	% Recovery	True Value QC	RPD	Qualifier	
Chloride	3680	16.0	03/08/2016	ND	432	108	400	7.69		

TPH 8015M		mg/kg		Analyzed By: CK					
Analyte	Result	Reporting Limit	Analyzed	Method Blank	BS	% Recovery	True Value QC	RPD	Qualifier
GRO C6-C10	355	10.0	03/07/2016	ND	206	103	200	10.6	
DRO >C10-C28	4210	10.0	03/07/2016	ND	231	116	200	19.6	

Surrogate: 1-Chlorooctane 144 % 35-147

Surrogate: 1-Chlorooctadecane 140 % 28-171

Cardinal Laboratories

*=Accredited Analyte

PLEASE NOTE: Liability and Damages. Cardinal's liability and client's exclusive remedy for any claim arising, whether based in contract or tort, shall be limited to the amount paid by client for analyses. All claims, including those for negligence and any other cause whatsoever shall be deemed waived unless made in writing and received by Cardinal within thirty (30) days after completion of the applicable service. In no event shall Cardinal be liable for incidental or consequential damages, including, without limitation, business interruptions, loss of use, or loss of profits incurred by client, its subsidiaries, affiliates or successors arising out of or related to the performance of the services hereunder by Cardinal, regardless of whether such claim is based upon any of the above stated reasons or otherwise. Results relate only to the samples identified above. This report shall not be reproduced except in full with written approval of Cardinal Laboratories.



Celey D. Keene, Lab Director/Quality Manager

Analytical Results For:

TALON LPE
DAVID ADKINS
408 W. TEXAS AVE.
ARTESIA NM, 88210
Fax To: (575) 745-8905

Received: 03/04/2016
Reported: 03/10/2016
Project Name: EMULSION LINE
Project Number: 700745.058.01
Project Location: EDDY COUNTY, NM

Sampling Date: 03/02/2016
Sampling Type: Soil
Sampling Condition: Cool & Intact
Sample Received By: Jodi Henson

Sample ID: S-5 2' (H600484-15)

BTEx 8021B		mg/kg		Analyzed By: CK					
Analyte	Result	Reporting Limit	Analyzed	Method Blank	BS	% Recovery	True Value QC	RPD	Qualifier
Benzene*	<0.100	0.100	03/08/2016	ND	2.07	103	2.00	3.33	
Toluene*	0.628	0.100	03/08/2016	ND	2.03	102	2.00	3.88	
Ethylbenzene*	1.95	0.100	03/08/2016	ND	1.82	91.2	2.00	4.85	
Total Xylenes*	7.70	0.300	03/08/2016	ND	5.66	94.4	6.00	4.50	
Total BTEX	10.3	0.600	03/08/2016	ND					

Surrogate: 4-Bromofluorobenzene (PID) 121 % 73.6-140

Chloride, SM4500CI-B		mg/kg		Analyzed By: AP					
Analyte	Result	Reporting Limit	Analyzed	Method Blank	BS	% Recovery	True Value QC	RPD	Qualifier
Chloride	848	16.0	03/08/2016	ND	432	108	400	7.69	

TPH 8015M		mg/kg		Analyzed By: CK					
Analyte	Result	Reporting Limit	Analyzed	Method Blank	BS	% Recovery	True Value QC	RPD	Qualifier
GRO C6-C10	185	10.0	03/07/2016	ND	206	103	200	10.6	
DRO >C10-C28	2590	10.0	03/07/2016	ND	231	116	200	19.6	

Surrogate: 1-Chlorooctane 131 % 35-147

Surrogate: 1-Chlorooctadecane 136 % 28-171

Cardinal Laboratories

*=Accredited Analyte

PLEASE NOTE: Liability and Damages. Cardinal's liability and client's exclusive remedy for any claim arising, whether based in contract or tort, shall be limited to the amount paid by client for analyses. All claims, including those for negligence and any other cause whatsoever shall be deemed waived unless made in writing and received by Cardinal within thirty (30) days after completion of the applicable service. In no event shall Cardinal be liable for incidental or consequential damages, including, without limitation, business interruptions, loss of use, or loss of profits incurred by client, its subsidiaries, affiliates or successors arising out of or related to the performance of the services hereunder by Cardinal, regardless of whether such claim is based upon any of the above stated reasons or otherwise. Results relate only to the samples identified above. This report shall not be reproduced except in full with written approval of Cardinal Laboratories.



Celey D. Keene, Lab Director/Quality Manager

Notes and Definitions

S-06	The recovery of this surrogate is outside control limits due to sample dilution required from high analyte concentration and/or matrix interference's.
QR-02	The RPD result exceeded the QC control limits; however, both percent recoveries were acceptable. Sample results for the QC batch were accepted based on percent recoveries and completeness of QC data.
ND	Analyte NOT DETECTED at or above the reporting limit
RPD	Relative Percent Difference
**	Samples not received at proper temperature of 6°C or below.
***	Insufficient time to reach temperature.
-	Chloride by SM4500Cl-B does not require samples be received at or below 6°C Samples reported on an as received basis (wet) unless otherwise noted on report

Cardinal Laboratories

*=Accredited Analyte

PLEASE NOTE: Liability and Damages. Cardinal's liability and client's exclusive remedy for any claim arising, whether based in contract or tort, shall be limited to the amount paid by client for analyses. All claims, including those for negligence and any other cause whatsoever shall be deemed waived unless made in writing and received by Cardinal within thirty (30) days after completion of the applicable service. In no event shall Cardinal be liable for incidental or consequential damages, including, without limitation, business interruptions, loss of use, or loss of profits incurred by client, its subsidiaries, affiliates or successors arising out of or related to the performance of the services hereunder by Cardinal, regardless of whether such claim is based upon any of the above stated reasons or otherwise. Results relate only to the samples identified above. This report shall not be reproduced except in full with written approval of Cardinal Laboratories.



Celey D. Keene, Lab Director/Quality Manager

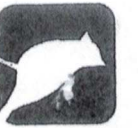

CARDINAL Laboratories

101 East Marland, Hobbs, NM 88240
(575) 393-2326 FAX (575) 393-2476

CHAIN-OF-CUSTODY AND ANALYSIS REQUEST

Page 1 of 2

Company Name: Talon/LPE		P.O. #:		BIL 10		ANALYSIS REQUEST	
Project Manager: David Adkins		Company: Talon/LPE					
Address: 408 W. Texas Ave.		Attn:					
City: Artesia		Address:					
Phone #: 575-746-8768		Fax #: 575-746-8905					
State: NM zip: 88210							
Project #: 700945.098.01		Project Owner: Apache					
Project Name: Emulsion Line		City:					
Project Location: Eddy City		State:					
Sample Name: Kimb: 1500		Phone #:					
FOR LAB USE ONLY		Fax #:					
Lab I.D.		Sample I.D.					
H600484		H600484					
1		3-1 0'		(G)RAB OR (C)OMP.			
2		5-1 1'		# CONTAINERS			
3		5-1 2'		GROUNDWATER			
4		5-2 0'		WASTEWATER			
5		5-2 1'		SOIL			
6		5-2 2'		OIL			
7		5-3 0'		SLUDGE			
8		5-3 1'		OTHER:			
9		5-3 2'		ACID/BASE:			
10		5-4 0'		ICE / COOL			
				OTHER:			
				DATE		TIME	
				3/2/16		11:17	
				11:20		11:22	
				11:30		11:33	
				11:35		11:45	
				11:47		11:49	
				11:55			
PLEASE NOTE: Liability and Damages. Cardinal's liability and client's exclusive remedy for any claim arising whether based in contract or tort, shall be limited to the amount paid by the client for the analysis. All claims including those for negligence and any other cause whatsoever shall be deemed waived unless made in writing and received by Cardinal within 30 days after completion of the applicable service. In no event shall Cardinal be liable for incidental or consequential damages, including without limitation, business interruptions, loss of use, or loss of profits incurred by client, its subsidiaries, affiliates or successors arising out of or related to the performance of services hereunder by Cardinal, regardless of whether such claim is based upon any of the above stated reasons or otherwise.		Relinquished By: Kimb		Date: 3/2/16		Received By: Eddy Medeiros	
Relinquished By: Kimb		Date: 3/2/16		Time: 1:30		Received By: Eddy Medeiros	
Delivered By: (Circle One) Bus		Sample Condition		Cool Intact		CHECKED BY: (Initials)	
Sampler - UPS - Bus - Other: 4.60c		Cool <input checked="" type="checkbox"/> Intact <input checked="" type="checkbox"/>		Yes <input checked="" type="checkbox"/> No <input checked="" type="checkbox"/>		4.60c	
Phone Result: <input type="checkbox"/> Yes <input type="checkbox"/> No		Add'l Phone #:					
Fax Result: <input type="checkbox"/> Yes <input type="checkbox"/> No		Add'l Fax #:					
REMARKS:							

† Cardinal cannot accept verbal changes. Please fax written changes to (575) 393-2326

24



Page 20-2

101 East Marland, Hobbs, NM 88240
(575) 393-2326 FAX (575) 393-2476

Company Name: Talon/LPE

Project Manager: David Adkins

Address: 408 W. Texas Ave.

City: Artesia

Phone #: 575-746-8768

Project #: 700745.05801

Project Name: Emulsion Line

Project Location: Eddy Hwy

Sampler Name: Kim Wilson

State: NM

Fax #: 575-746-8905

Project Owner: Apache

State: Zip:

Phone #:

Fax #:

P.O. #:

Company: Talon/LPE

Attn:

Address:

City:

State:

Zip:

FOR LAB USE ONLY

Lab I.D. Sample I.D.

Matrix

Preserv

Sampling

Lab I.D.	Sample I.D.	(G)RAB OR (C)OMP.	# CONTAINERS	GROUNDWATER	WASTEWATER	SOIL	OIL	SLUDGE	OTHER :	ACID/BASE:	ICE /COOL	OTHER :	DATE	TIME	Chlorides	BTEX	TPH
11	3-4 1'		6			1							3/2/16	12:00	1	1	1
12	8-4 2'		6			1							12:10	1	1	1	
13	5-5 0'		6			1							2:10	1	1	1	
14	5-5 1'		6			1							2:15	1	1	1	
15	5-5 2'		6			1											

Relinquished By: Kim Wilson

Received By: Eddy Medrano

Delivered By: (Circle One) Eddy Medrano

Sample Condition

Checked By: (Initials)

Phone Result:

Fax Result:

REMARKS:

PLEASE NOTE: Liability and Damages. Cardinal's liability and client's exclusive remedy for any claim arising whether based in contract or tort, shall be limited to the amount paid by the client for the analysis. All claims involving those for negligence and any other cause whatsoever shall be deemed waived unless made in writing and received by Cardinal within 30 days after completion of the applicable service. In no event shall Cardinal be liable for incidental or consequential damages, including without limitation, business interruptions, loss of use, or loss of profits incurred by client, its subsidiaries, affiliates or successors arising out of or related to the performance of services hereunder by Cardinal, regardless of whether such claim is based upon any of the above stated reasons or otherwise.

Phone Result: ☐ Yes ☐ No

Fax Result: ☐ Yes ☐ No

REMARKS:

ANALYSIS REQUEST

575) 393-2326 FAX (575) 393-2476

575) 393-2326 FAX (575) 393-2476