

Bratcher, Mike, EMNRD

From: Gonzalez, Luis <LGonzalez@claytonwilliams.com>
Sent: Tuesday, May 3, 2016 6:02 PM
To: Bratcher, Mike, EMNRD; Randall Hicks
Cc: Gonzalez, Luis; mike@rthicksconsult.com; 'Chris Northcutt'; Patterson, Heather, EMNRD; Billings, Bradford, EMNRD
Subject: RE: Clayton Williams Jenna

Randy, please halt any remediation activity at this moment until we meet with OCD and have their remediation approval granted. Do not drill any wellbores at this time. Please call me

Sent from my Verizon Wireless 4G LTE smartphone

----- Original message -----

From: "Bratcher, Mike, EMNRD" <mike.bratcher@state.nm.us>
Date: 05/03/2016 5:18 PM (GMT-06:00)
To: Randall Hicks <r@rthicksconsult.com>
Cc: "Gonzalez, Luis" <LGonzalez@claytonwilliams.com>, mike@rthicksconsult.com, 'Chris Northcutt' <chrisn@brhas.com>, "Patterson, Heather, EMNRD" <Heather.Patterson@state.nm.us>, "Billings, Bradford, EMNRD" <Bradford.Billings@state.nm.us>
Subject: RE: Clayton Williams Jenna

Randall,

Thank you for the information. I notice that figure 6 is titled "Proposed Chloride Flushing Remedy". At this time, OCD does not have a recent remediation proposal for this site, and I believe the last one was denied. Please be advised, as we discussed, all work being done at the Jenna Com site is not per an OCD approved remediation proposal. My understanding is that one will be formulated based on a delineation of the entire site. Please let me know if this is incorrect.

Thanks,

Mike Bratcher

NMOCD District 2

811 S. First Street

Artesia, NM 88210

O: 575-748-1283 X108

C: 575-626-0857

F: 575-748-9720

From: Randall Hicks [mailto:r@rthicksconsult.com]
Sent: Tuesday, May 03, 2016 3:18 PM
To: Bratcher, Mike, EMNRD
Cc: 'Gonzalez, Luis'; mike@rthicksconsult.com; 'Chris Northcutt'
Subject: Clayton Williams Jenna

Mr. Bratcher

To confirm

We will start drilling the test borings on Thursday morning. We begin with a 110 foot hole near the southwest trench that showed the following chloride data:

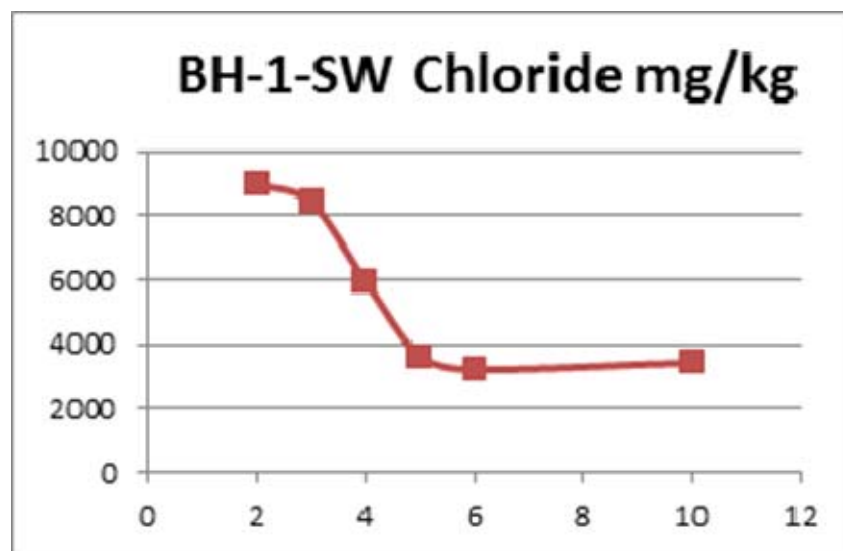

BH-1		
SW	0	7110
	1	7070
	2	8960
	3	8390

4	5930
5	3620
6	3210
10	3430

This trench is between trenches B-7, 8 and 9 on the attached figures. Here is what these trenches look like:

Location	Depth	Cl (mg/kg)
BH-7	2	12000
BH-7	4	7700
BH-7	6	8400
BH-7	8	5400
BH-7	10	5200
BH-7	12	3400
BH-8	2	3600
BH-8	4	1600
BH-8	6	550
BH-8	8	71
BH-8	10	92
BH-8	12	190
BH-9	2	2700
BH-9	4	2800
BH-9	6	1600
BH-9	8	1300
BH-9	10	290
BH-9	12	360
BH-10	2	3600
BH-10	4	2800
BH-10	6	3500
BH-10	8	2800
BH-10	10	1300
BH-10	12	780

BH-7 Cl v. Depth

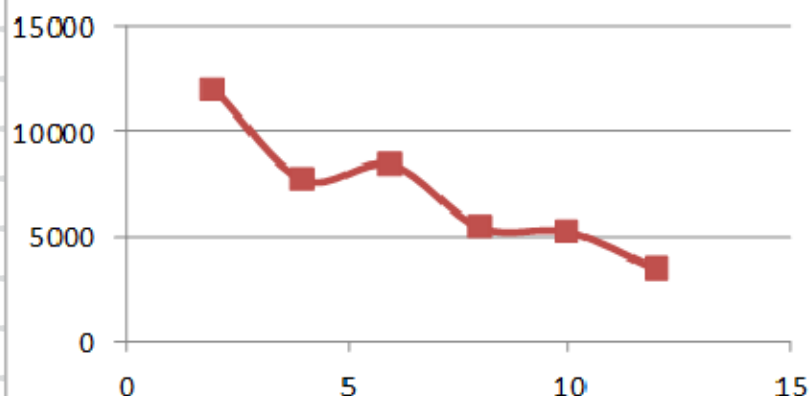

BH-8 Cl v. Depth

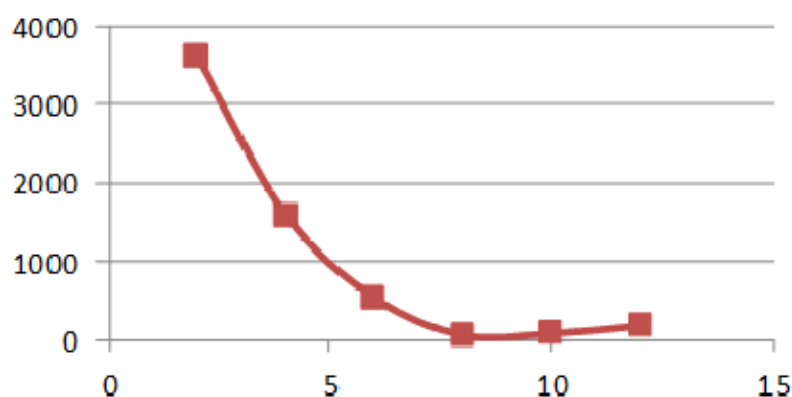

BH-9 Chloride mg/kg

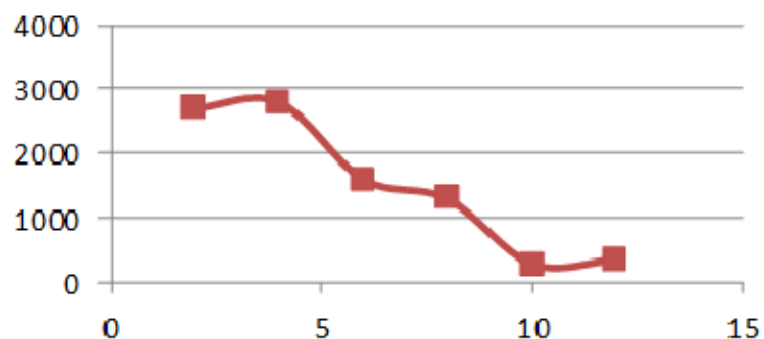

The data allow me to predict that we will see near background chloride levels about 20 feet below grade at this deep boring

At the second boring, we plan to drill to 30 feet, more or less. This boring is at the BH-2, I believe.

Mike Stubblefield has staked the locations and we will have the data worked up for you to see on Thursday morning.

Our expectation is also to see about 70 feet of clay between 20 feet below grade and the 110 foot TD – all dry.

We hope to see you or Heather at the scene. Best time to show up might be about 11 am or so – we will give you a call to tell you when we will be at 70 feet below grade as 70-110 feet is we really want to look at.

Randall Hicks

R.T. Hicks Consultants

Cell: 505-238-9515

Office: 505-266-5004