

Submit 3 Copies To Appropriate District
Office
District I
1625 N. French Dr., Hobbs, NM 88240
District II
811 South First, Artesia, NM 88210
District III
1000 Rio Brazos Rd., Aztec, NM 87410
District IV
2040 South Pacheco, Santa Fe, NM 87505

State of New Mexico
Energy, Minerals and Natural Resources

Form C-103
Revised March 25, 1999

OIL CONSERVATION DIVISION
2040 South Pacheco
Santa Fe, NM 87505

WELL API NO. 30-015-20200
5. Indicate Type of Lease STATE <input checked="" type="checkbox"/> FEE <input type="checkbox"/>
6. State Oil & Gas Lease No. E-997
7. Lease Name or Unit Agreement Name: Eddy BD State

SUNDRY NOTICES AND REPORTS ON WELLS
(DO NOT USE THIS FORM FOR PROPOSALS TO DRILL OR TO DEEPEN OR PLUG BACK TO A DIFFERENT RESERVOIR. USE "APPLICATION FOR PERMIT" (FORM C-101) FOR SUCH PROPOSALS.)

1. Type of Well: Oil Well ☐ Gas Well ☒ Other ☐

2. Name of Operator
Merrion Oil & Gas

RECEIVED

8. Well No. 1

3. Address of Operator
610 Reilly Ave, Farmington, NM 87401

MAR - 3 2004

9. Pool name or Wildcat
Golden Lane Strawn

4. Well Location

OCD-ARTESIA

Unit Letter P : 660 feet from the south line and 990 feet from the east line

Section 32

Township 20S

Range 30E

Eddy County

10. Elevation (Show whether DR, RKB, RT, GR, etc.)
3358' GR

11. Check Appropriate Box to Indicate Nature of Notice, Report or Other Data

NOTICE OF INTENTION TO:

PERFORM REMEDIAL WORK ☐ PLUG AND ABANDON ☐

TEMPORARILY ABANDON ☐ CHANGE PLANS ☐

PULL OR ALTER CASING ☐ MULTIPLE COMPLETION ☐

OTHER: Request Exemption for Unlined Pit ☒

SUBSEQUENT REPORT OF:

REMEDIAL WORK ☐ ALTERING CASING ☐

COMMENCE DRILLING OPNS. ☐ PLUG AND ABANDONMENT ☐

CASING TEST AND CEMENT JOB ☐

OTHER: ☐

12. Describe proposed or completed operations. (Clearly state all pertinent details, and give pertinent dates, including estimated date of starting any proposed work). SEE RULE 1103. For Multiple Completions: Attach wellbore diagram of proposed completion or recompilation.

Merrion Oil & Gas requests an administrative exemption from the pit rule as per section 19.15.2.50 G. The subject well and pit are on state land. Therefore this sundry is also to serve as notice to the surface owner of record that the exemption is being proposed.

The pit is located in Section 32, T20S, R30E where unlined pits are allowed.

The pit is not in a wellhead protection zone. According the State Engineer's Office, there are water wells in the area, however, they are more than 200 feet from the unlined pit. (Please see the attached topo map)

The pit is not located in fresh water bearing alluvium. There are three water wells (see attached information from the State Engineer's Office) within about 1 mile of the pit, and the water levels range from 170' to 195' from surface in these wells.

I hereby certify that the information above is true and complete to the best of my knowledge and belief.

SIGNATURE [Signature] TITLE Production Engineer DATE 2/26/04

Type or print name Cornelia S. Dinning Telephone No. 327-9801

(This space for State use)

APPROVED BY _____ TITLE _____ DATE APR 19 2004

Conditions of approval, if any:

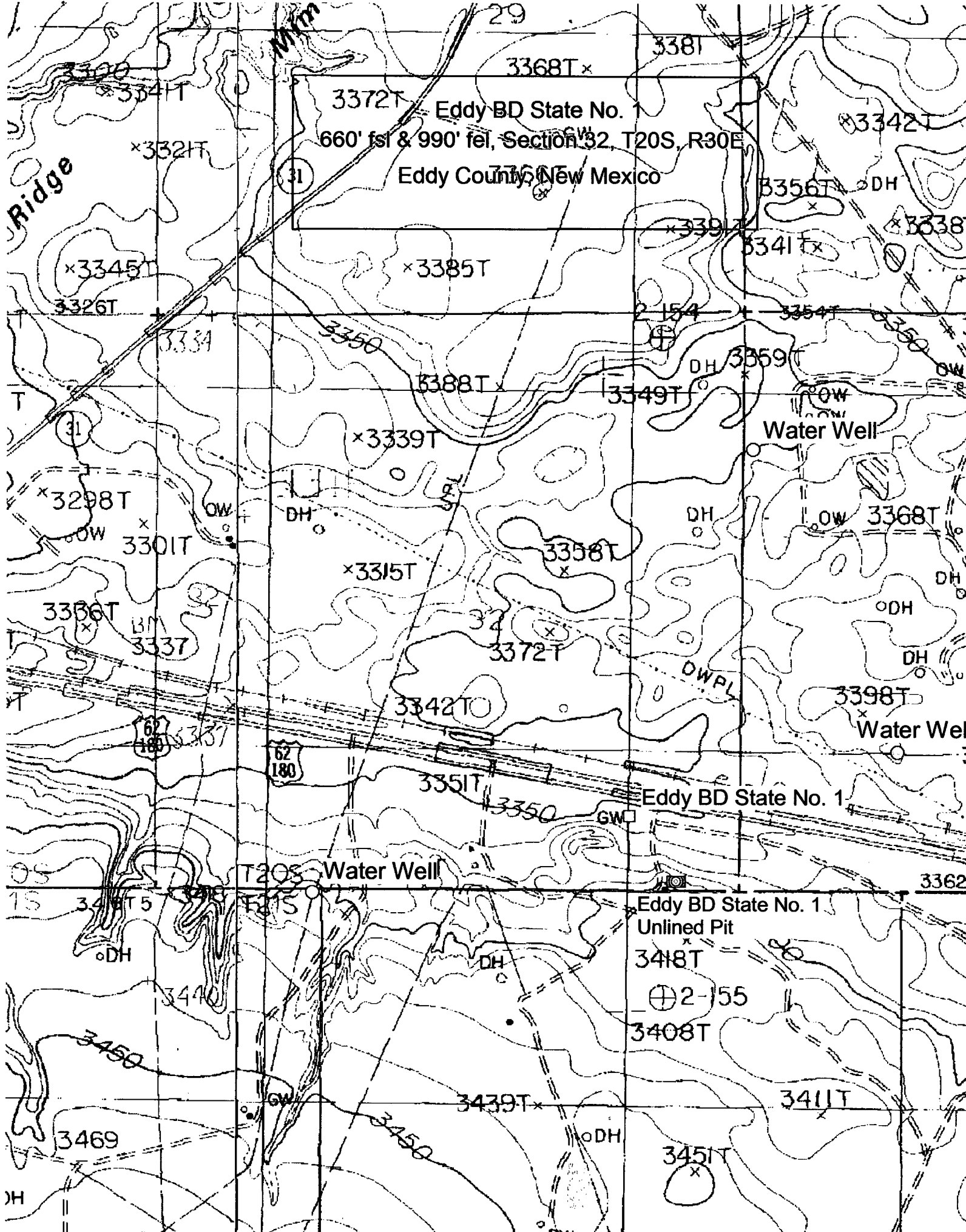

**New Mexico Office of the State Engineer
Well Reports and Downloads**

Township: 20S Range: 30E Sections: 28,29,30,31,32,33

NAD27 X: Y: Zone: Search Radius:

County: ED Basin: Number: Suffix:

Owner Name: (First) (Last) ☐ Non-Domestic ☐ Domestic
☒ All

Well / Surface Data Report

Avg Depth to Water Report

Water Column Report

Clear Form

WATERS Menu

Help

WATER COLUMN REPORT 02/26/2004

(quarters are 1=NW 2=NE 3=SW 4=SE)

(quarters are biggest to smallest)

Well Number	Tws	Rng	Sec	q	q	q	Zone	X	Y	Depth Well	Depth Water	Water Column
CP 00419	20S	30E	32	3	4					262	170	
CP 00551	20S	30E	33	1	1	1				286	187	
CP 00431	20S	30E	33	3	2					235	195	

Record Count: 3

New Mexico Office of the State Engineer
Well Reports and Downloads

Township: 21S Range: 30E Sections: 4,5,6

NAD27 X: Y: Zone: Search Radius:

County: ED Basin: Number: Suffix:

Owner Name: (First) (Last) ☐ Non-Domestic ☐ Domestic
☒ All

Well / Surface Data Report	Avg Depth to Water Report	
Water Column Report		
Clear Form	WATERS Menu	Help

WELL / SURFACE DATA REPORT 02/26/2004

(que
(que

DB File Nbr	(acre ft per annum)	Use	Diversion	Owner	Well Number
-------------	---------------------	-----	-----------	-------	-------------

No Records found, try again