

UNITED STATES
DEPARTMENT OF THE INTERIOR
BUREAU OF LAND MANAGEMENT

Oil Cons.
N.M. DIV-Dist. 2
1301 W. Grand Avenue
Artesia, NM 88210

FORM APPROVED
Budget Bureau No. 1004-0135
Expires: March 31, 1993

SUNDRY NOTICES AND REPORTS ON WELLS

Do not use this form for proposals to drill or to deepen or reentry to a different reservoir.
Use "APPLICATION FOR PERMIT --" for such proposals

SUBMIT IN TRIPLICATE

RECEIVED

1. Type of Well: ☐ OIL WELL ☒ GAS WELL ☐ OTHER

APR 15 2004

2. Name of Operator
CHEVRON USA INC

BOB-ARTESIA

3. Address and Telephone No.
15 SMITH ROAD, MIDLAND, TX 79705

915-687-737

4. Location of Well (Footage, Sec., T., R., M., or Survey Description)

Unit Letter J : 1880' Feet From The SOUTH Line and 1750' Feet From The

EAST Line Section 8 Township 22-S Range 23-E

5. Lease Designation and Serial No.
NM 045272

6. If Indian, Allottee or Tribe Name

7. If Unit or CA, Agreement Designation

8. Well Name and Number
BOGLE FLATS UNIT
12

9. API Well No.
30-015-28624

10. Field and Pool, Exploatory Area
INDIAN BASIN, UPPER PENN

11. County or Parish, State
EDDY, NM

12. Check Appropriate Box(s) To Indicate Nature of Notice, Report, or Other Data

TYPE OF SUBMISSION

- ☐ Notice of Intent
☒ Subsequent Report
☐ Final Abandonment Notice

TYPE OF ACTION

- ☐ Abandonment
☐ Recompletion
☐ Plugging Back
☐ Casing Repair
☐ Altering Casing
☒ OTHER: REQUEST TA APPROVAL
- ☐ Change of Plans
☐ New Construction
☐ Non-Routine Fracturing
☐ Water Shut-Off
☐ Conversion to Injection
☐ Dispose Water

(Note: Report results of multiple completion on Well Completion or Recompletion Report and Log Form.)

13. Describe Proposed or Completed Operations (Clearly state all pertinent details, and give pertinent dates, including estimated date of starting any proposed work. If well is directionally drilled, give subsurface locations and measured and true vertical depths for all markers and zones pertinent to this work.)*

3-02-04: MIRU KEY #331. TIH TO 6900'. PU 7" CIBP & TIH TO 3636'.

3-03-04: RAN CHART - 500 PSI FOR 30 MINS. (ORIGINAL CHART & COPY OF CHART ATTACHED).

WELL IS UNECONOMICAL TO PRODUCE.

WELL IS TEMPORARILY ABANDONED.

TA APPROVED FOR 12 MONTH PERIOD
ENDING 3/31/05

14. I hereby certify that the foregoing is true and correct

SIGNATURE Denise Leake

TITLE Regulatory Specialist

DATE 3/11/2004

TYPE OR PRINT NAME Denise Leake

(This space for Federal or State office use)

APPROVED

/s/ Joe G. Lara

CONDITIONS OF APPROVAL, IF ANY:

TITLE

Pet. Engr

DATE

4/13/04

Title 18 U.S.C. Section 1001, makes it a crime for any person knowingly and wilfully to make to any department or agency of the United States any false, fictitious or fraudulent statements or representations as to any matter within its jurisdiction.

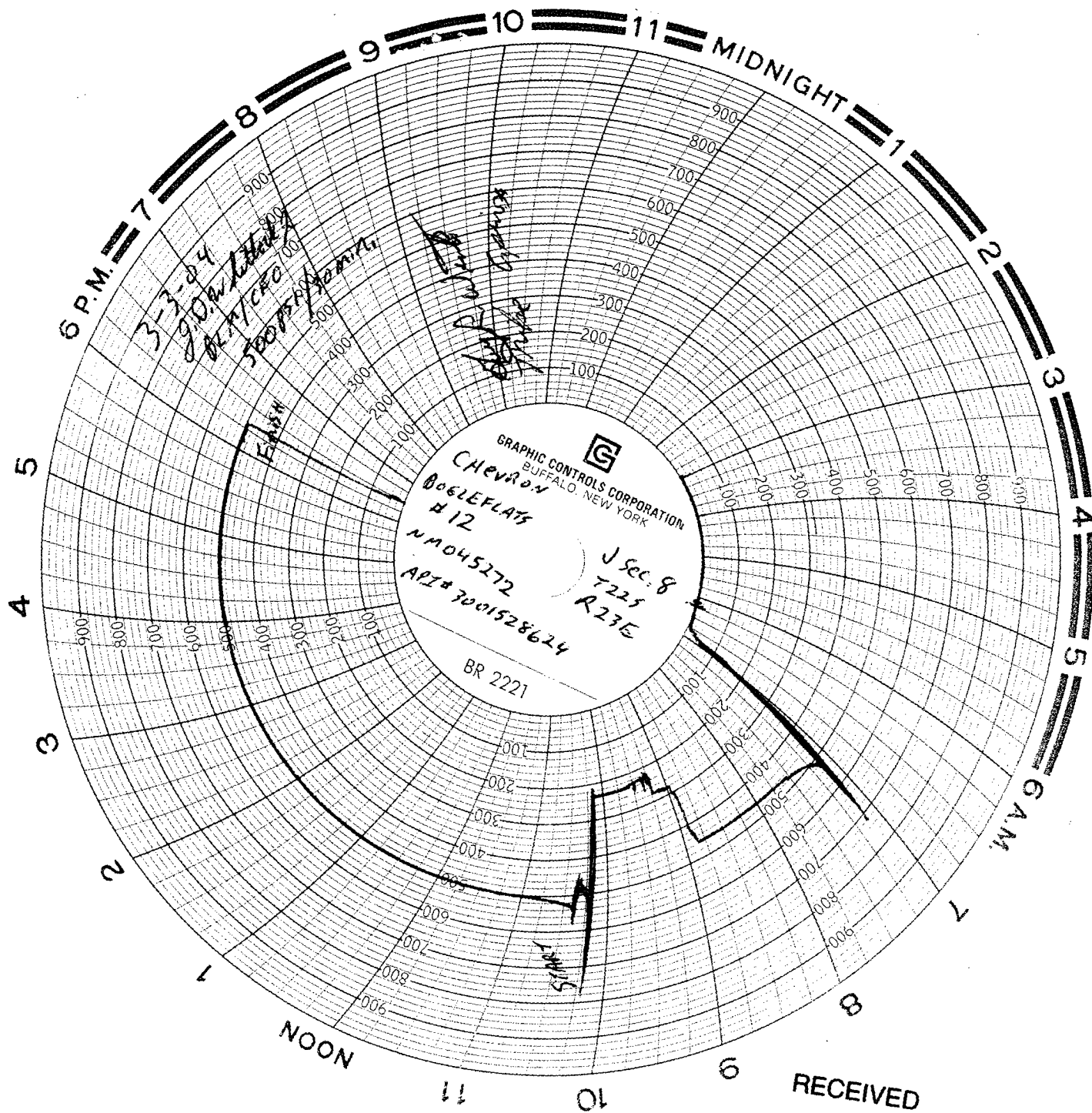

RECEIVED
APR 15 2004
OEB-ARTESIA

WELL DATA SHEET Proposed

FIELD: Indian Basin

WELL NAME: Bogle Flats Unit #12

FORMATION: Penn

LOC: 1880' FSL & 1750' FEL, Unit J SEC: 8

TOWNSHIP: 22S

RANGE: 23E

COUNTY: Eddy

STATE: NM

GL: 4183'

KB to GL:

DF to GL:

CURRENT STATUS: TA'D

API NO: 30-015-28624

REFNO: BA0139

