

Submit 3 Copies To Appropriate District
Office
District I
1625 N. French Dr., Hobbs, NM 88240
District II
1301 W. Grand Ave., Artesia, NM 88210
District III
1000 Rio Brazos Rd., Aztec, NM 87410
District IV
1220 S. St. Francis Dr., Santa Fe, NM
87505

State of New Mexico
Energy, Minerals and Natural Resources

OIL CONSERVATION DIVISION
1220 South St. Francis Dr.
Santa Fe, NM 87505

Form C-103
Revised June 10, 2003

SUNDRY NOTICES AND REPORTS ON WELLS (DO NOT USE THIS FORM FOR PROPOSALS TO DRILL OR TO DEEPEN OR PLUG BACK TO A DIFFERENT RESERVOIR. USE "APPLICATION FOR PERMIT" (FORM C-101) FOR SUCH PROPOSALS.)		WELL API NO. 30-005-63075
1. Type of Well: Oil Well <input checked="" type="checkbox"/> Gas Well <input type="checkbox"/> Other <input type="checkbox"/>		5. Indicate Type of Lease STATE <input checked="" type="checkbox"/> FEE <input type="checkbox"/>
2. Name of Operator Yates Petroleum Corporation		6. State Oil & Gas Lease No. V-2982
3. Address of Operator 105 S. 4 th Street, Artesia, NM 88210		7. Lease Name or Unit Agreement Name Quincy AMQ State
4. Well Location Unit Letter <u>K</u> : <u>1,650'</u> feet from the <u>South</u> line and <u>2,310'</u> feet from the <u>West</u> line Section <u>12</u> Township <u>8S</u> Range <u>27E</u> NMPM <u>Chaves</u> County		8. Well Number #15
11. Elevation (Show whether DR, RKB, RT, GR, etc.)		9. OGRID Number 025575
10. Pool name or Wildcat SE Acme - San Andres		

12. Check Appropriate Box to Indicate Nature of Notice, Report or Other Data	
NOTICE OF INTENTION TO: PERFORM REMEDIAL WORK <input type="checkbox"/> PLUG AND ABANDON <input checked="" type="checkbox"/> TEMPORARILY ABANDON <input type="checkbox"/> CHANGE PLANS <input type="checkbox"/> PULL OR ALTER CASING <input type="checkbox"/> MULTIPLE COMPLETION <input type="checkbox"/> OTHER: <input type="checkbox"/>	SUBSEQUENT REPORT OF: REMEDIAL WORK <input type="checkbox"/> ALTERING CASING <input type="checkbox"/> COMMENCE DRILLING OPNS. <input type="checkbox"/> PLUG AND ABANDONMENT <input type="checkbox"/> CASING TEST AND CEMENT JOB <input type="checkbox"/> OTHER: <input type="checkbox"/>

13. Describe proposed or completed operations. (Clearly state all pertinent details, and give pertinent dates, including estimated date of starting any proposed work). SEE RULE 1103. For Multiple Completions: Attach wellbore diagram of proposed completion or recompletion.

Yates Petroleum Corporation proposes to P&A this well as follows:

1. Notify the NMOCD at least 24 hours before starting the plugging work. MIRU a WSU & any safety equipment as needed. Load the tubing & the casing w/ 2% KCL water then ND the wellhead & NU the BOP then POOH w/ the rods, the pump & the tubing.
2. RIH w/ the tubing to 2,402' +/- then RU a pump truck & circulate the hole w/ 10.0 ppg mud w/ 25 #/bbl of gel in the mud then spot a 35 sacks of cement plug f/ 2,402' to 2,050' +/- to cover the San Andres perfs. Wait three hrs & tag this plug, then POOH w/ the tubing to 501' & spot a 25 sacks cement plug in the casing across the 8 5/8" casing shoe. POOH w/ the tubing to 60' & spot a 10 sack cement plug f/ 60' to the surface to fill up the 5 1/2" casing. *34 hr. TAG* *600 TAG*
3. ND the BOP & remove the wellhead & install a dry-hole marker & clean up the location.

I hereby certify that the information above is true and complete to the best of my knowledge and belief.

SIGNATURE: Su'Ann Rogers TITLE: Regulatory Compliance Tech. DATE: 5/10/04

Type or print name Su'Ann Rogers Telephone No. 505-748-1471
(This space for State use)

APPROVED BY: [Signature] TITLE: Field Inspector DATE: 5/21/04
Conditions of approval, if any:

WELL NAME: Quincy "AMQ" State #15 **Field:** Acme Sandres, South East
LOCATION: Unit K, Sec 12, T8S-27E 1650' FSL & 2310' FWL Chaves County
GL: 3936' **ZERO:** **KB:** 3943'
SPUD DATE: 8/12/95 **COMPLETION DATE:** 8/24/95
COMMENTS: 30-005-63075

CASING PROGRAM

8 5/8" 24# 8R J-55 ST&C	461'
5 1/2" 15.5# 8R J-55	2425'

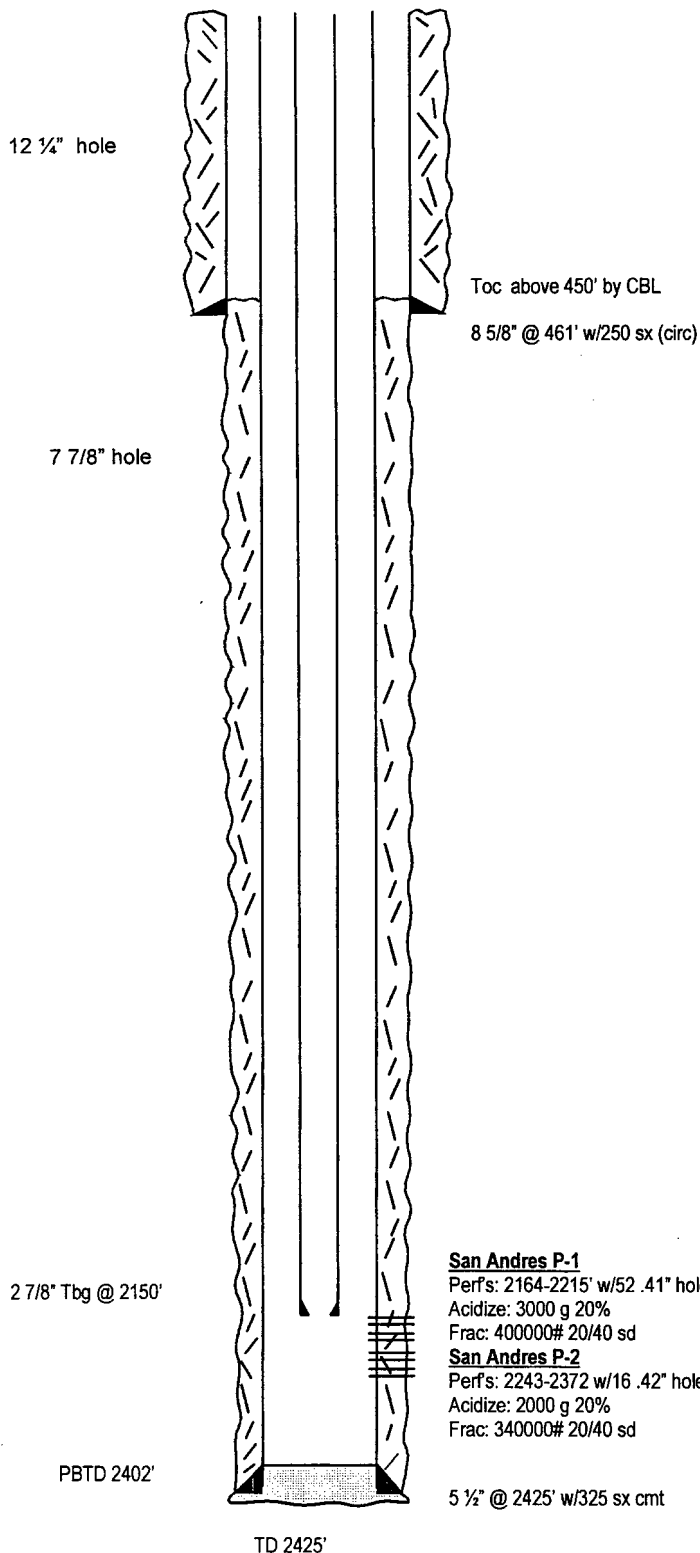

TOPS

San Andres 1588'
 San Andres
 P1 2152'
 P2 2236'

BEFORE

San Andres P-1
 Perf's: 2164-2215' w/52 .41" holes, shot on 8-24-95
 Acidize: 3000 g 20%
 Frac: 400000# 20/40 sd
San Andres P-2
 Perf's: 2243-2372 w/16 .42" holes, shot on 8-23-95
 Acidize: 2000 g 20%
 Frac: 340000# 20/40 sd

Not to Scale
 Cam
 5/12/03

WELL NAME: Quincy "AMQ" State #15 **Field:** Acme Sandres, South East
LOCATION: Unit K, Sec 12, T8S-27E 1650' FSL & 2310' FWL Chaves County
GL: 3936' **ZERO:** **KB:** 3943'
SPUD DATE: 8/12/95 **COMPLETION DATE:** 8/24/95
COMMENTS: 30-005-63075

CASING PROGRAM

8 5/8" 24# 8R J-55 ST&C	461'
5 1/2" 15.5# 8R J-55	2425'

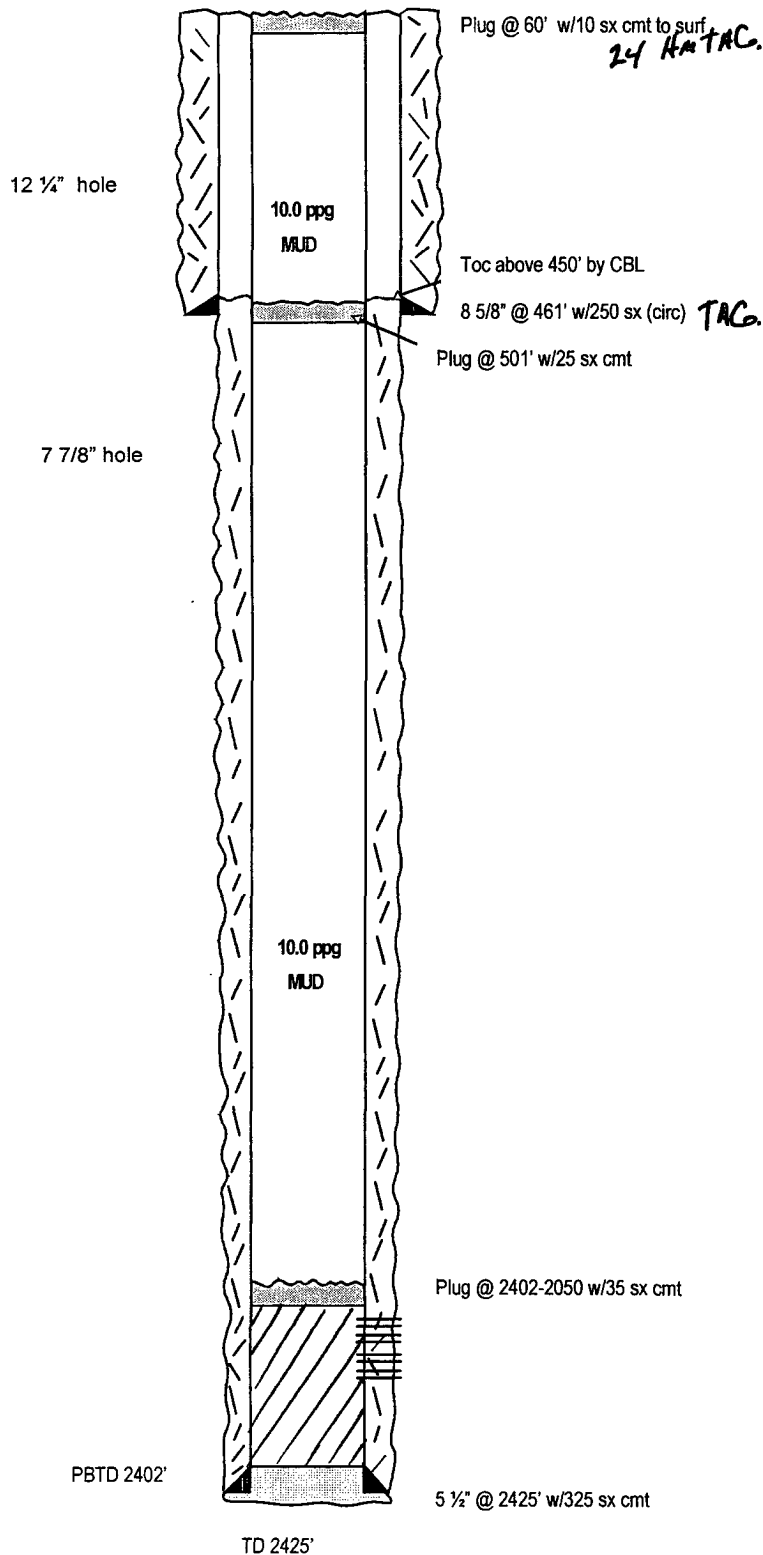

TOPS

San Andres 1588'
 San Andres
 P1 2152'
 P2 2236'

AFTER

Not to Scale
 Cam
 5/6/04