

UNITED STATES  
DEPARTMENT OF THE INTERIOR  
BUREAU OF LAND MANAGEMENT

FORM APPROVED  
OMB No. 1004-0135  
Expires November 30, 2000

**SUNDRY NOTICES AND REPORTS ON WELLS**  
**Do not use this form for proposals to drill or re-enter an abandoned well. Use Form 3160-3 (APD) for such proposals.**

Oil Cons.  
N.M. Div-Dist. 2  
1301 W. Grand Avenue  
Artesia, NM 88210

5. Lease Serial No.  
**NM-107366**  
Indian, Allottee or Tribe Name

**SUBMIT IN TRIPLICATE - Other instructions on reverse side**

1. Type of Well  
☐ Oil Well ☒ Gas Well ☐ Other

RECEIVED

2. Name of Operator  
**Yates Petroleum Corporation**

JUL 29 2004

3a. Address  
**105 South Fourth Street, Artesia, NM 88210**

3b. Phone No. (include area code)  
**(505) 748-1471**

4. Location of Well (Footage, Sec., T., R., M., or Survey Description)  
**660' FNL and 1980' FWL, Unit C  
Section 15, T6S-R27E**

7. If Unit or CA/Agreement, Name and/or No.

8. Well Name and No.

**Biplane Unit Com. #4**

9. API Well No.

10. Field and Pool, or Exploratory Area

**Haystack Cisco**

11. County or Parish, State

**Chaves County, New Mexico**

**12. CHECK APPROPRIATE BOX(ES) TO INDICATE NATURE OF NOTICE, REPORT, OR OTHER DATA**

TYPE OF SUBMISSION	TYPE OF ACTION			
<input checked="" type="checkbox"/> Notice of Intent	<input type="checkbox"/> Acidize	<input type="checkbox"/> Deepen	<input type="checkbox"/> Production (Start/Resume)	<input type="checkbox"/> Water Shut-Off
<input type="checkbox"/> Subsequent Report	<input type="checkbox"/> Alter Casing	<input type="checkbox"/> Fracture Treat	<input type="checkbox"/> Reclamation	<input type="checkbox"/> Well Integrity
<input type="checkbox"/> Final Abandonment Notice	<input type="checkbox"/> Casing Repair	<input type="checkbox"/> New Construction	<input type="checkbox"/> Recomplete	<input checked="" type="checkbox"/> Other <b>Amend APD</b>
	<input type="checkbox"/> Change Plans	<input type="checkbox"/> Plug and Abandon	<input type="checkbox"/> Temporarily Abandon	
	<input type="checkbox"/> Convert to Injection	<input type="checkbox"/> Plug Back	<input type="checkbox"/> Water Disposal	

13. Describe Proposed or Completed Operations (clearly state all pertinent details, including estimated starting date of any proposed work and approximate duration thereof. If the proposal is to deepen directionally or recomple horizontally, give subsurface locations and measured and true vertical depths of all pertinent markers and zones. Attach the Bond under which the work will be performed or provide the Bond No. on file with BLM/BIA. Required subsequent reports shall be filed within 30 days following completion of the involved operations. If the operation results in a multiple completion or recomple in a new interval, a Form 3160-4 shall be filed once testing has been completed. Final Abandonment Notices shall be filed only after all requirements, including reclamation, have been completed, and the operator has determined that the site is ready for final inspection.)

Yates Petroleum Corporation wishes to amend the APD (approved June 17, 2004) to include a 4" buried X-42 steel pipeline that will tie into the Biplane Unit #1 production unit in Section 16, T6S-R27E. The pipeline will follow the new lease road from the Biplane Unit Com. #4 and to the south of the existing lease road in Section 15 in a westerly direction. When the pipeline enters into Section 16 (State Lands) it will go under the lease road and tie into the Biplane Unit #1 production unit. The construction of this pipeline would eliminate the need of a production unit and tank battery at the Biplane Unit Com. #4 location. An archaeological survey will be conducted to include the entire length of the pipeline. The total length of the pipeline will be approximately 2,634.1' in length, with 2009.1' being on Federal lands and 625' being on state lands.

SEE ATTACHED PLATS.

Thank you.

14. I hereby certify that the foregoing is true and correct

Name (Printed/Typed)

**Robert Asher**

Title

**Regulatory Agent**

Signature

Date

**July 2, 2004**

**THIS SPACE FOR FEDERAL OR STATE USE**

Approved by

Title

**PE**

Date

**7/27/04**

Conditions of approval, if any, are attached. Approval of this notice does not warrant or certify that the applicant holds legal or equitable title to those rights in the subject lease which would entitle the applicant to conduct operations thereon.

Office

**RFO**

Title 18 U.S.C. Section 1001, make it a crime for any person knowingly and willfully to make to any department or agency of the United States any false, fictitious or fraudulent statements or representations as to any matter within its jurisdiction.

(Instructions on reverse)

SECTION 16, TOWNSHIP 6 SOUTH, RANGE 27 EAST, NMPM, CHAVES COUNTY, NEW MEXICO.

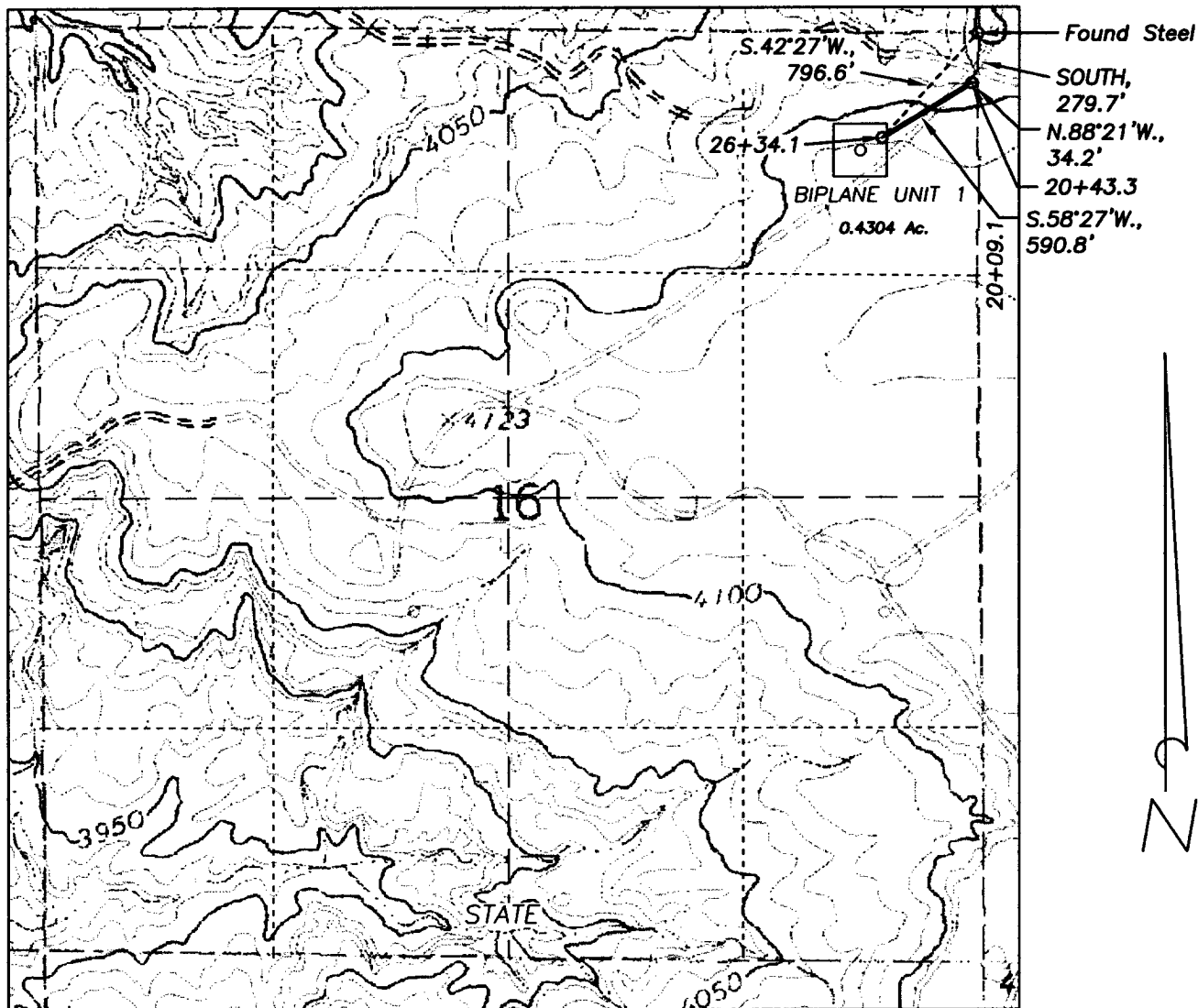

**DESCRIPTION:**

A PIPELINE RIGHT OF WAY 30 FEET WIDE, BEING 15 FEET TO THE LEFT AND RIGHT OF THE FOLLOWING DESCRIBED SURVEY CENTERLINE;

BEGINNING AT STA.20+09.1, A POINT LOCATED SOUTH, 279.7 FEET DISTANT FROM THE NORTHEAST CORNER OF SECTION 16, TOWNSHIP 6 SOUTH, RANGE 27 EAST, NMPM, CHAVES COUNTY, NEW MEXICO; THENCE N.88°21'W., 34.2 FEET TO STA.20+43.3; THENCE S.58°27'W., 590.8 FEET TO STA.26+34.1, A POINT LOCATED S.42°27'W., 796.6 FEET DISTANT FROM THE NORTHEAST CORNER OF SAID SECTION 16.

SAID TRACT CONTAINS 0.4304 ACRES, MORE OR LESS, ALL OF WHICH LIES IN THE NORTHEAST QUARTER OF THE NORTHEAST QUARTER OF SAID SECTION 16.

625.0 FEET = 37.8788 RODS, MORE OR LESS.

1000' 0 1000' 2000'  
Scale 1" = 1000'

THE PREPARATION OF THIS PLAT AND THE PERFORMANCE OF THE SURVEY UPON WHICH IT IS BASED WERE DONE UNDER MY DIRECTION AND THE PLAT ACCURATELY DEPICTS THE RESULTS OF SAID SURVEY AND MEET THE REQUIREMENTS OF THE STANDARDS FOR LAND SURVEYS IN NEW MEXICO AS ADOPTED BY THE NEW MEXICO STATE BOARD OF REGISTRATION FOR PROFESSIONAL ENGINEERS AND LAND SURVEYORS.

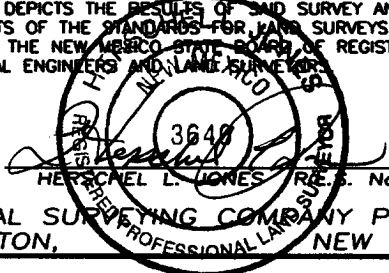

GENERAL SURVEYING COMPANY P.O. BOX 1928  
LOVINGTON, NEW MEXICO 88260

**YATES PETROLEUM CORP.**

PIPELINE TO CONNECT THE YATES BIPLANE UNIT #4 WELL, LOCATED IN SECTION 15, TOWNSHIP 6 SOUTH, RANGE 27 EAST, NMPM, CHAVES COUNTY, NEW MEXICO.

Survey Date: 7/01/2004	Sheet 2 of 2 Sheets
Drawn By: Ed Blevins	W.O. Number
Date: 7/01/04	Scale 1" = 1000' BIPLANE 4

SECTION 15, TOWNSHIP 6 SOUTH, RANGE 27 EAST, NMPM, CHAVES COUNTY, NEW MEXICO.

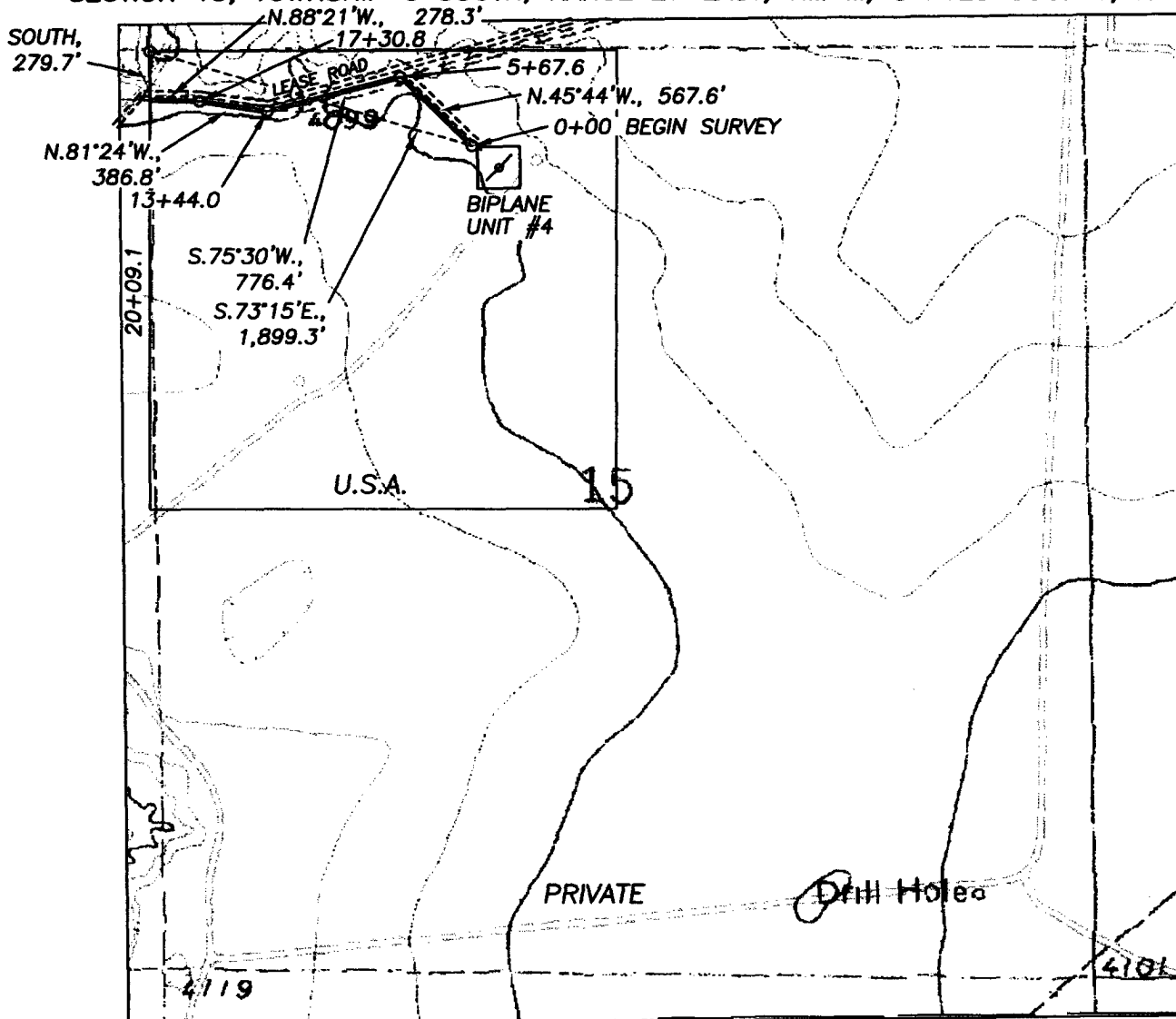

**DESCRIPTION:**

A PIPELINE RIGHT OF WAY 30 FEET WIDE AND 2,009.1 FEET IN LENGTH, BEING 15 FEET TO THE LEFT AND RIGHT OF THE SURVEY CENTERLINE AS SHOWN IN RED ON THIS PLAT. SAID RIGHT OF WAY IS LOCATED IN SECTION 15, TOWNSHIP 6 SOUTH, RANGE 27 EAST, NMPM, CHAVES COUNTY, NEW MEXICO.

2,009.1 FEET = 121.7636 RODS, 0.3805 MILES OR 1.3837 ACRES, MORE OR LESS.

1000' 0 1000' 2000'  
Scale 1" = 1000'

THE PREPARATION OF THIS PLAT AND THE PERFORMANCE OF THE SURVEY UPON WHICH IT IS BASED WERE DONE UNDER MY DIRECTION AND THE PLAT ACCURATELY DEPICTS THE RESULTS OF SAID SURVEY AND MEET THE REQUIREMENTS OF THE STANDARDS FOR LAND SURVEYS IN NEW MEXICO AS ADOPTED BY THE NEW MEXICO STATE BOARD OF REGISTRATION FOR PROFESSIONAL ENGINEERS AND LAND SURVEYORS.

HERSCHEL L. JONES, R.L.S. No. 3640

GENERAL SURVEYING COMPANY P.O. BOX 1928  
LOVINGTON, NEW MEXICO 88260

**YATES PETROLEUM CORP.**

PIPELINE TO CONNECT THE YATES BIPLANE UNIT #4 WELL, LOCATED IN SECTION 15, TOWNSHIP 6 SOUTH, RANGE 27 EAST, NMPM, CHAVES COUNTY, NEW MEXICO.

Survey Date: 7/01/2004	Sheet 1 of 2 Sheets
Drawn By: Ed Blevins	W.O. Number
Date: 7/01/04	Scale 1" = 1000' BIPLANE 4