

Submit 3 Copies  
to Appropriate  
District Office

State of New Mexico  
Energy, Minerals and Natural Resources Department

Form C-103  
Revised 1-1-89

**OIL CONSERVATION DIVISION**

2040 Pacheco St.  
Santa Fe, NM 87505

**DISTRICT I**

P.O. Box 1980, Hobbs NM 88241-1980

**DISTRICT II**

P.O. Drawer DD, Artesia, NM 88210

**DISTRICT III**

1000 Rio Brazos Rd., Aztec, NM 87410

WELL API NO. <b>30-015-20463-22463</b>
5. Indicate Type of Lease STATE <input checked="" type="checkbox"/> FEE <input type="checkbox"/>
6. State Oil & Gas Lease No. <b>B-2071-24</b>
7. Lease Name or Unit Agreement Name <b>EMPIRE ABO UNIT "G"</b>
8. Well No. <b>343</b>
9. Pool name or Wildcat <b>EMPIRE ABO</b>

<p align="center"><b>SUNDRY NOTICES AND REPORTS ON WELLS</b></p> <p align="center">(DO NOT USE THIS FORM FOR PROPOSALS TO DRILL OR TO DEEPEN OR PLUG BACK TO A DIFFERENT RESERVOIR. USE "APPLICATION FOR PERMIT" (FORM C-101) FOR SUCH PROPOSALS)</p>	
1. Type of Well: OIL WELL <input checked="" type="checkbox"/> GAS WELL <input type="checkbox"/> OTHER <input type="checkbox"/>	10. Elevation (Show whether DF, RKB, RT, GR, etc.) <b>3659.5' GL</b>
2. Name of Operator <b>BP America Production Company</b>	
3. Address of Operator <b>P.O. Box 1089 Eunice, NM 88231</b>	
4. Well Location Unit Letter <b>K</b> ; <b>1500</b> Feet From The <b>S</b> Line and <b>1820</b> Feet From The <b>W</b> Line Section <b>34</b> Township <b>17S</b> Range <b>28E</b> NMPM <b>EDDY</b> County	

11.

**Check Appropriate Box to Indicate Nature of Notice, Report, or Other Data**

**NOTICE OF INTENTION TO:**

PERFORM REMEDIAL WORK ☐ PLUG AND ABANDON ☐  
 TEMPORARILY ABANDON ☐ CHANGE PLANS ☐  
 PULL OR ALTER CASING ☐  
 OTHER: ☐

**SUBSEQUENT REPORT OF:**

REMEDIAL WORK ☐ ALTERING CASING ☐  
 COMMENCE DRILLING OPNS. ☐ PLUG AND ABANDONMENT ☐  
 CASING TEST AND CEMENT JOB ☐  
 OTHER: **MIT** ☒

12. Describe Proposed or Completed Operations (Clearly state all pertinent details, and give pertinent dates, including estimated date of starting any proposed work) SEE RULE 1103.

TD: 6370' PBD: 6308' CIBP: 6100'

12.17.02: Load & test wellbore to 500# psi. Held 30 mins.  
Mike Bratcher NMOCD witnessed test.  
Retain wellbore for future use.  
Chart Attached.

Temporary Abandoned Status approved  
until **12-17-07**

I hereby certify that the information above is true and complete to the best of my knowledge and belief.

SIGNATURE Kellie D. Murrish TITLE Sr. Administrative Assistant DATE 12.18.02

TYPE OR PRINT NAME Kellie D. Murrish TELEPHONE NO. 505.394.1649

(This space for State Use)

APPROVED BY [Signature] TITLE Field Rep ID DATE FEB 20 2003

CONDITIONS OF APPROVAL, IF ANY:

Post PPA

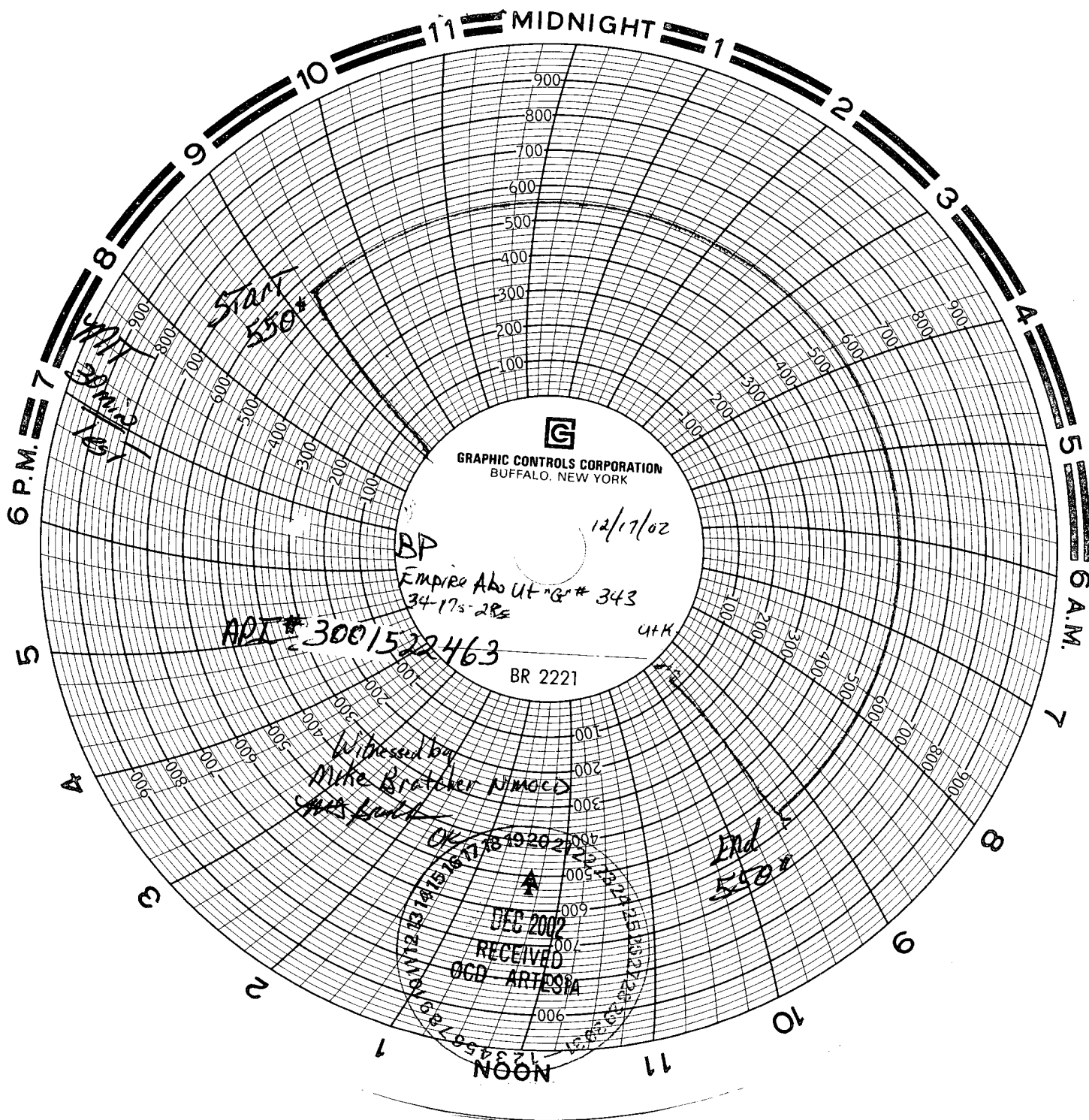

GRAPHIC CONTROLS CORPORATION  
BUFFALO, NEW YORK

12/17/02

BP  
Empire A&S Ut. # 343  
34-175-2R5

API # 3001522463

BR 2221

Witnessed by  
Mike Bratcher NMOCD  
AMS Field

OK 12/18/02 to 12/21/02

DEC 2002  
RECEIVED  
OGD - ARTESIA

NOON

MIDNIGHT

6 P.M.

6 A.M.