

UNITED STATES
DEPARTMENT OF THE INTERIOR
BUREAU OF LAND MANAGEMENT

COPY

FORM APPROVED
OMB No. 1004-0135
Expires November 30, 2000

SUNDRY NOTICES AND REPORTS ON WELLS
Do not use this form for proposals to drill or to re-enter an abandoned well. Use Form 3160-3 (APD) for such proposals.

SUBMIT IN TRIPLICATE - Other instructions on reverse side

1. Type of Well
☐ Oil Well ☐ Gas Well ☒ Other

2. Name of Operator
Saga Petroleum LLC

3a. Address
415 W Wall, Suite 1900, Midland, TX 79701

3b. Phone No. (include area code)
(915)684-4293

4. Location of Well (Footage, Sec., T., R., M., or Survey Description)
**3660' FNL & 1650' FEL
Sec. 4 (J) T16S-R30E**

5. Lease Serial No.
NM06407-B

6. If Indian, Allottee or Tribe Name

7. If Unit or CA/Agreement, Name and/or No.

West Henshaw Premier Unit

8. Well Name and No.

W Henshaw Premier Ut Tr 9 Well #1

9. API Well No.

30-015-03857

10. Field and Pool, or Exploratory Area

West Henshaw Grayburg

11. County or Parish, State

Eddy County

NM

12. CHECK APPROPRIATE BOX(ES) TO INDICATE NATURE OF NOTICE, REPORT, OR OTHER DATA

TYPE OF SUBMISSION	TYPE OF ACTION			
<input type="checkbox"/> Notice of Intent	<input type="checkbox"/> Acidize	<input type="checkbox"/> Deepen	<input type="checkbox"/> Production (Start/ Resume)	<input type="checkbox"/> Water Shut-Off
<input checked="" type="checkbox"/> Subsequent Report	<input type="checkbox"/> Alter Casing	<input type="checkbox"/> Fracture Treat	<input type="checkbox"/> Reclamation	<input checked="" type="checkbox"/> Well Integrity
<input type="checkbox"/> Final Abandonment Notice	<input type="checkbox"/> Casing Repair	<input type="checkbox"/> New Construction	<input type="checkbox"/> Recomplete	<input type="checkbox"/> Other
	<input type="checkbox"/> Change Plans	<input type="checkbox"/> Plug and Abandon	<input checked="" type="checkbox"/> Temporarily Abandon	
	<input type="checkbox"/> Convert to Injection	<input type="checkbox"/> Plug Back	<input type="checkbox"/> Water Disposal	

13. Describe Proposed or Completed Operation (clearly state all pertinent details, including estimated starting date of any proposed work and approximate duration thereof. If the proposal is to deepen directionally or recomple horizontally, give subsurface locations measured and true vertical depths of all pertinent markers and zones. Attach the Bond under which the work will be performed or provide the Bond No. on file with BLM/BIA. Required subsequent reports shall be filed within 30 days following completion of the involved operations. If the operation results in a multiple completion or recomple in a new interval, a Form 3160-4 shall be filed once testing has been completed. Final Abandonment Notices shall be filed only after all requirements, including reclamation, have been completed, and the operator has determined that the site is ready for final inspection.)

Reference is made to --

Notice of Written Order - Carlsbad Field Office - James Amos No. 02JA126
Jan 2, 2003 Letter from Artesia OCD's Van Barton

2-4-03 Pressure up to 625 psi - held for 30 mins - good test witness by OCD's Phil Hawkins - original chart to Artesia OCD w/copy this form - copy chart & forms to BLM Roswell & Carlsbad

BLM notified of test schedule - no witness

Thank you for the original chart. For the well to be placed in TA status you must request such on a State C-103 form.

14. I hereby certify that the foregoing is true and correct
Name (Printed/Typed)

Bonnie Husband

Title
Production Analyst

Signature

Bonnie Husband

Date
02/06/2003

THIS SPACE FOR FEDERAL OR STATE OFFICE USE

Approved by

Title

Date

Conditions of approval, if any, are attached. Approval of this notice does not warrant or certify that the applicant holds legal or equitable title to those rights in the subject lease which would entitle the applicant to conduct operations thereon.

Office

Title 18 U.S.C. Section 1001, makes it a crime for any person knowingly and willfully to make to any department or agency of the United States any false, fictitious or fraudulent statements or representations as to any matter within its jurisdiction.

(Instructions on reverse)

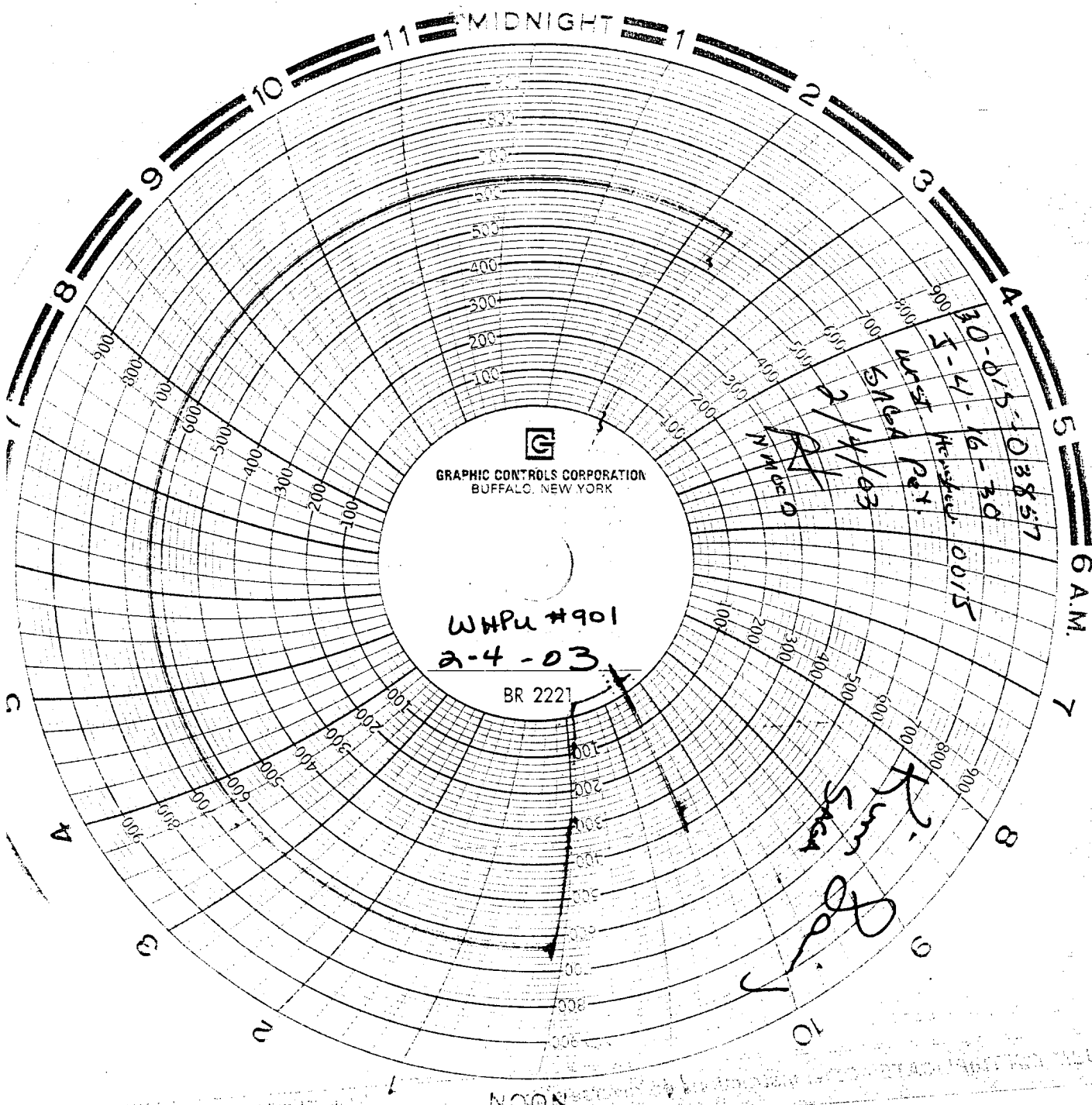

GRAPHIC CONTROLS CORPORATION
BUFFALO, NEW YORK

WHPu #901
2-4-03

BR 2221

0-0.5-0.3857
I-4-16-30
WHPu #901
2/4/03
PM 050

H. S. Davis

NOON