

UNITED STATES
DEPARTMENT OF THE INTERIOR
BUREAU OF LAND MANAGEMENT
SUNDRY NOTICES AND REPORTS ON WELLS

N.M. Oil Cons. DIV-Dist. 2
1301 W. Grand Avenue
Artesia, NM 88210

FORM APPROVED
OMB NO. 1004-0135
EXPIRES: NOVEMBER 30, 2000

Do not use this form for proposals to drill or to re-enter an abandoned well. Use Form 3160-3 (APD) for such proposals

SUBMIT IN TRIPLICATE

RECEIVED

1a. Type of Well ☐ Oil Well ☒ Gas Well ☐ Other OCT 20 2004

2. Name of Operator
DEVON ENERGY PRODUCTION COMPANY, LP

3. Address and Telephone No.
20 North Broadway, Ste 1500, Oklahoma City, OK 73102 405-228-8209

4. Location of Well (Report location clearly and in accordance with Federal requirements)*
NENW 660 FNL & 1480 FWL

5. Lease Serial No.

NMNM64583

6. If Indian, Allottee or Tribe Name

7. Unit or CA Agreement Name and No.

8. Well Name and No.

Chase 11 Fed Com 2

9. API Well No.

30-015-33350

10. Field and Pool, or Exploratory

Carlsbad East Morrow

12. County or Parish 13. State

Eddy

NM

CHECK APPROPRIATE BOX(S) TO INDICATE NATURE OF NOTICE, REPORT, OR OTHER DATA

TYPE OF SUBMISSION	TYPE OF ACTION			
<input checked="" type="checkbox"/> Notice of Intent	<input type="checkbox"/> Acidize	<input type="checkbox"/> Deepen	<input type="checkbox"/> Production (Start/Resume)	<input type="checkbox"/> Water Shut-Off
<input type="checkbox"/> Subsequent Report	<input type="checkbox"/> Alter Casing	<input type="checkbox"/> Fracture Treat	<input type="checkbox"/> Reclamation	<input type="checkbox"/> Well Integrity
<input type="checkbox"/> Final Abandonment Notice	<input type="checkbox"/> Casing Repair	<input type="checkbox"/> New Construction	<input type="checkbox"/> Recomplete	<input checked="" type="checkbox"/> Other <u>pipeline</u>
	<input type="checkbox"/> Change Plans	<input type="checkbox"/> Plug and Abandon	<input type="checkbox"/> Temporarily Abandon	
	<input type="checkbox"/> Convert to Injection	<input type="checkbox"/> Plug Back	<input type="checkbox"/> Water Disposal	

13. Describe Proposed or Completed Operations (Clearly state all pertinent details, and give pertinent dates, including estimated date of starting any proposed work and approximate duration thereof. If the proposal deepens directionally or recompletes horizontally, give subsurface location and measured and true vertical depths of all pertinent markers and zones. Attach the Bond under which the work will be performed or provide the Bond No. on file with BLM/BIA. Required subsequent reports shall be filed within 30 days following completion of the involved operations. If the operation results in a multiple completion or recompletion in a new interval, a Form 3160-4 shall be filed once testing has been completed. Final Abandonment Notices shall be filed only after all requirement, including reclamation, have been completed, and the operator has determined that the site is ready for final inspection)

Devon Energy Production Co., LP respectfully requests approval to lay approximately 1471' of pipeline as shown on the attached plat.
All of the impacted area is on the lease as described above.

Accepted for record - NMOCD

14. I hereby certify that the foregoing is true and correct

Signed Linda Guthrie

Name Linda Guthrie
Title Regulatory Specialist

Date 09/30/04

This space for Federal or State Office use)

Approved by /s/ Joe G. Lara

Title FIELD MANAGER

Date OCT 15 2004

Conditions of approval, if any:

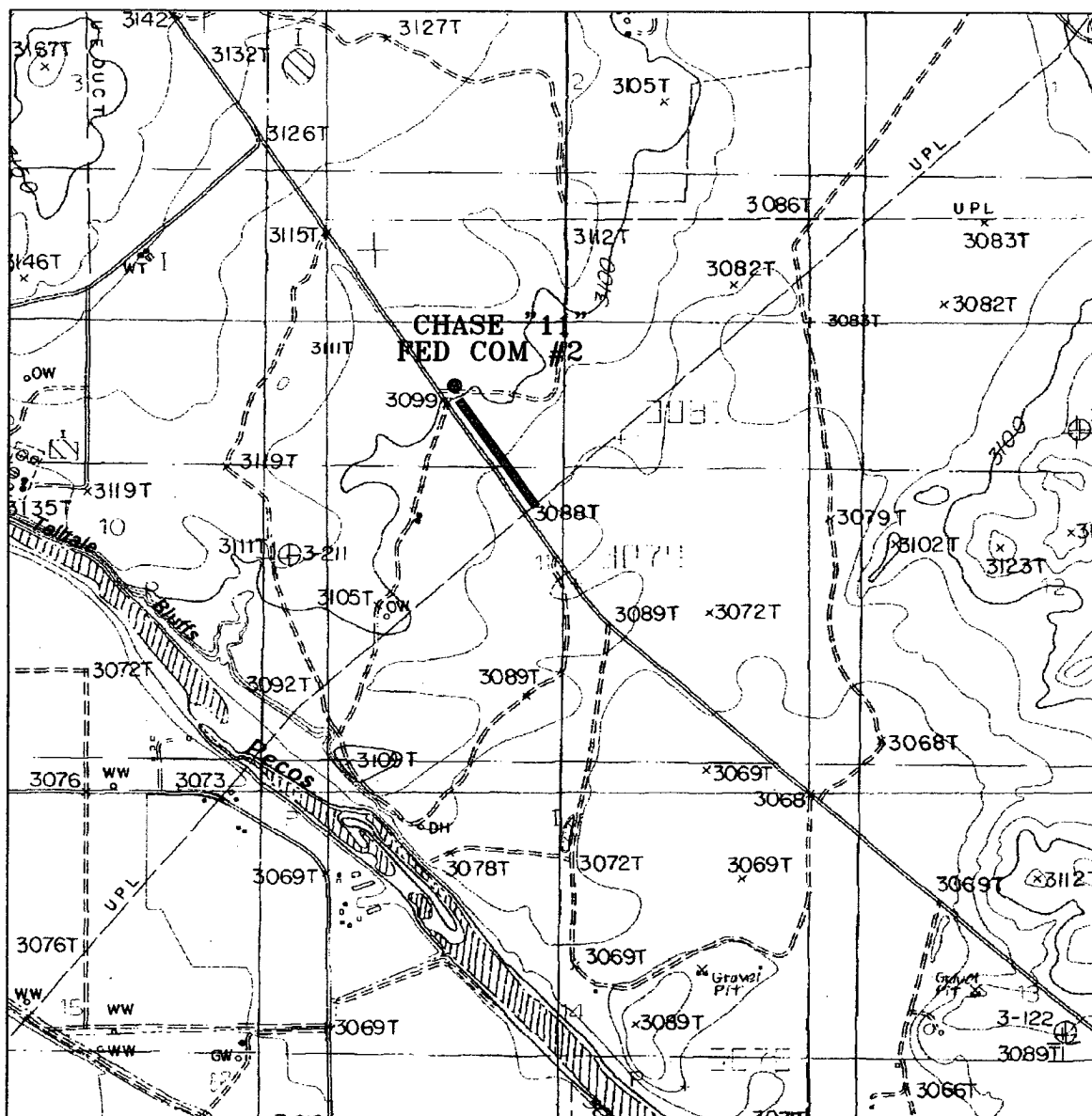

PROPOSED PIPELINE TO THE CHASE "11" FEDERAL COM #2
 Section 11, Township 22 South, Range 27 East,
 N.M.P.M., Eddy County, New Mexico.

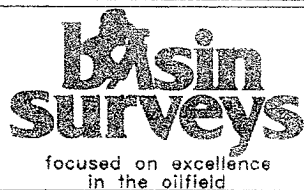

P.O. Box 1786
 1120 N. West County Rd.
 Hobbs, New Mexico 88241
 (505) 393-7316 - Office
 (505) 392-3074 - Fax
 basinsurveys.com

W.O. Number: 4669AA - KJG #1

Survey Date: 09-17-2004

Scale: 1" = 2000'

Date: 09-21-2004

**DEVON ENERGY
 PROD. CO., L.P.**

SECTION 11, TOWNSHIP 22 SOUTH, RANGE 27 EAST, N.M.P.M.,
EDDY COUNTY, NEW MEXICO.

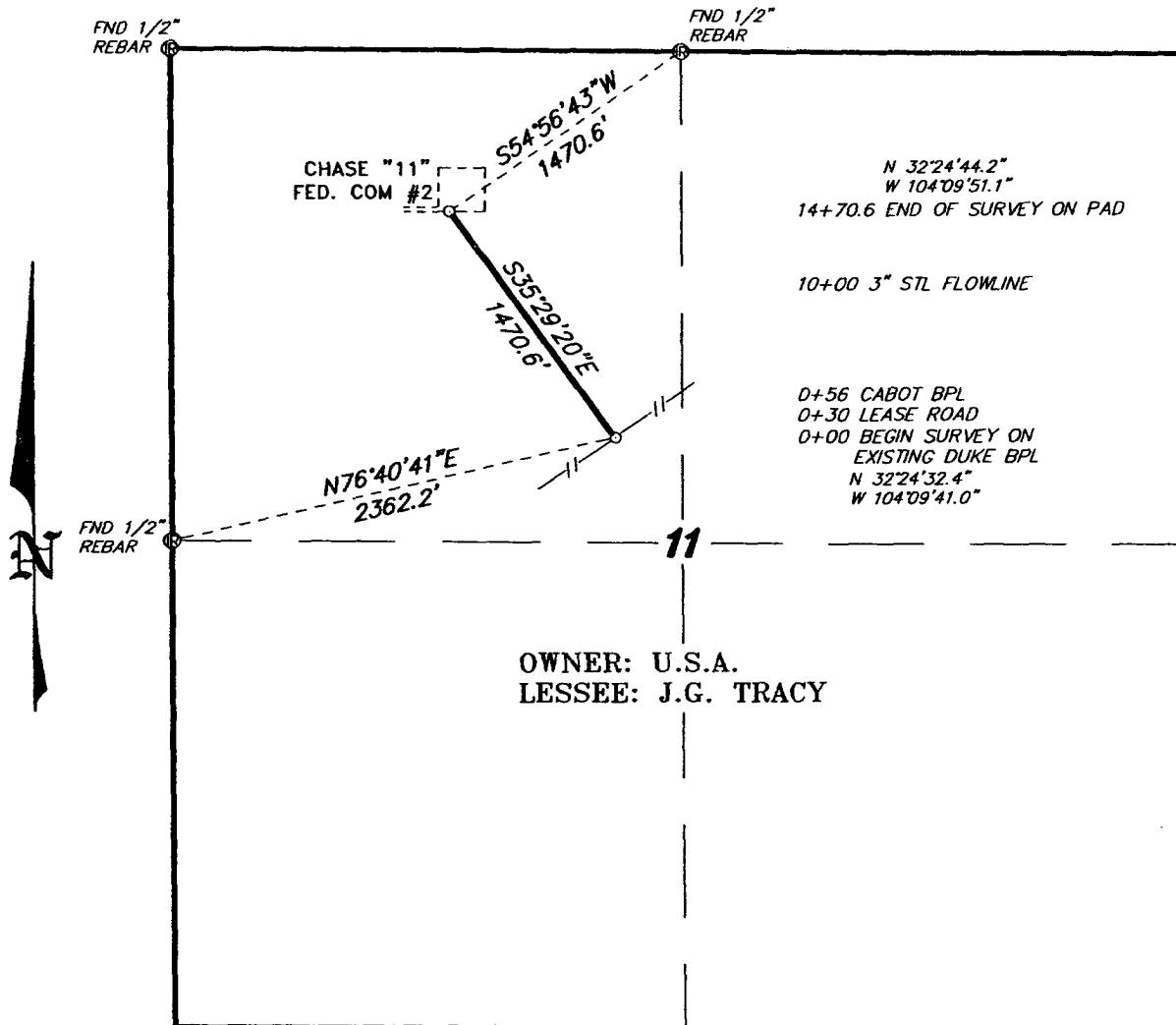

LEGAL DESCRIPTION

A STRIP OF LAND 50.0 FEET WIDE, LOCATED IN SECTION 11, TOWNSHIP 22 SOUTH, RANGE 27 EAST, N.M.P.M., EDDY COUNTY, NEW MEXICO AND BEING 25.0 FEET LEFT AND RIGHT OF THE ABOVE PLATTED CENTERLINE SURVEY.

1470.6 FEET = 0.28 MILES = 89.13 RODS = 1.69 ACRES

I HEREBY CERTIFY THAT THIS PLAT WAS PREPARED FROM FIELD NOTES OF AN ACTUAL SURVEY AND MEETS OR EXCEEDS ALL REQUIREMENTS FOR LAND SURVEYS AS SPECIFIED BY THIS STATE.

GARY L. JONES N.M. P.S.
TEXAS P.L.S.

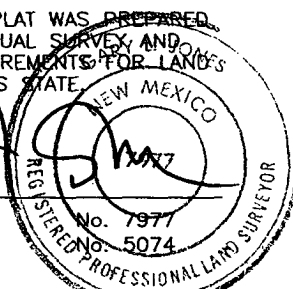

BASIN SURVEYS P.O. BOX 1786 HOBBS, NEW MEXICO

W.O. Number: 4669

Drawn By: K. GOAD

Date: 09-21-2004

Disk: KJG CD#3 - DEV4669A.DWG

1000 0 1000 2000 FEET

DEVON ENERGY PROD. CO., L.P.

REF: PROPOSED PIPELINE TO THE CHASE "11" FED. COM #2

A PIPELINE CROSSING USA LAND IN
SECTION 11, TOWNSHIP 22 SOUTH, RANGE 27 EAST,
N.M.P.M., EDDY COUNTY, NEW MEXICO.

Survey Date: 09-17-2004

Sheet 1 of 1 Sheets