

Submit To Appropriate District Office State Lease - 6 copies Fee Lease - 5 copies District I 1625 N. French Dr., Hobbs, NM 88240 District II 1301 W. Grand Avenue, Artesia, NM 88210 District III 1000 Rio Brazos Rd., Aztec, NM 87410 District IV 1220 S. St. Francis Dr., Santa Fe, NM 87505		State of New Mexico Energy, Minerals and Natural Resources Oil Conservation Division 1220 South St. Francis Dr. Santa Fe, NM 87505		Form C-105 Revised June 10, 2003		
WELL API NO. 30-015-32501				5. Indicate Type of Lease STATE <input checked="" type="checkbox"/> FEE <input type="checkbox"/>		
State Oil & Gas Lease No. E-647						
WELL COMPLETION OR RECOMPLETION REPORT AND LOG						
1a. Type of Well: OIL WELL <input checked="" type="checkbox"/> GAS WELL <input type="checkbox"/> DRY <input type="checkbox"/> OTHER <input type="checkbox"/>			7. Lease Name or Unit Agreement Name RECEIVED			
b. Type of Completion: NEW <input checked="" type="checkbox"/> WORK <input type="checkbox"/> DEEPEN <input type="checkbox"/> PLUG <input type="checkbox"/> DIFF. WELL OVER BACK RESVR. <input type="checkbox"/> OTHER <input type="checkbox"/>			DAD STATE OK-ARTESIA			
2. Name of Operator MARBOB ENERGY CORPORATION			8. Well No. 33			
3. Address of Operator PO BOX 227, ARTESIA, NM 88211-0227			9. Pool name or Wildcat ARTESIA; GLORIETA-YESO (OIL)			
4. Well Location Unit Letter D : 990 Feet From The NORTH Line and 330 Feet From The WEST Line Section 36 Township 17S Range 28E NMPM EDDY County						
10. Date Spudded 10/2/04		11. Date T.D. Reached 10/15/04		12. Date Compl. (Ready to Prod.) 11/4/04		
13. Elevations (DF& RKB, RT, GR, etc.) 3676' GL		14. Elev. Casinghead				
15. Total Depth 4510'		16. Plug Back T.D. 4458'		17. If Multiple Compl. How Many Zones?		
18. Intervals Drilled By		Rotary Tools 0 - 4510'		Cable Tools		
19. Producing Interval(s), of this completion - Top, Bottom, Name 4042' - 4348' YESO				20. Was Directional Survey Made NO		
21. Type Electric and Other Logs Run DLL, CSNG				22. Was Well Cored NO		
23. CASING RECORD (Report all strings set in well)						
CASING SIZE		WEIGHT LB./FT.		DEPTH SET		
8 5/8"		24#		511'		
5 1/2"		17#		4477'		
24. LINER RECORD						
SIZE		TOP		BOTTOM		
25. TUBING RECORD						
SIZE		DEPTH SET		PACKER SET		
2 7/8"		3956'				
26. Perforation record (interval, size, and number) 4042' - 4348' (20 SHOTS)						
27. ACID, SHOT, FRACTURE, CEMENT, SQUEEZE, ETC.						
DEPTH INTERVAL		AMOUNT AND KIND MATERIAL USED				
4042' - 4348'		ACDZ W/ 2000 GAL 15% HCL				
28. PRODUCTION						
Date First Production 11/7/04		Production Method (Flowing, gas lift, pumping - Size and type pump) PUMPING			Well Status (Prod. or Shut-in) PROD	
Date of Test 11/16/04		Hours Tested 24		Choke Size		
Prod'n For Test Period		Oil - Bbl 147		Gas - MCF 205		
Water - Bbl. 487		Gas - Oil Ratio				
Flow Tubing Press.		Casing Pressure		Calculated 24-Hour Rate		
Oil - Bbl.		Gas - MCF		Water - Bbl.		
Oil Gravity - API - (Corr.)						
29. Disposition of Gas (Sold, used for fuel, vented, etc.) SOLD					Test Witnessed By JONATHAN GRAY	
30. List Attachments LOGS, DEVIATION SURVEY						
31. I hereby certify that the information shown on both sides of this form as true and complete to the best of my knowledge and belief						
Signature		Printed Name		Title		
[Signature]		DIANA J. CANNON		PRODUCTION ANALYST		
E-mail Address		Date				
PRODUCTION@MARBOB.COM		11/16/04				

INSTRUCTIONS

This form is to be filed with the appropriate District Office of the Division not later than 20 days after the completion of any newly-drilled or deepened well. It shall be accompanied by one copy of all electrical and radio-activity logs run on the well and a summary of all special tests conducted, including drill stem tests. All depths reported shall be measured depths. In the case of directionally drilled wells, true vertical depths shall also be reported. For multiple completions, items 25 through 29 shall be reported for each zone. The form is to be filed in quintuplicate except on state land, where six copies are required. See Rule 1105.

INDICATE FORMATION TOPS IN CONFORMANCE WITH GEOGRAPHICAL SECTION OF STATE

Southeastern New Mexico		Northwestern New Mexico	
T. Anhy	T. Canyon	T. Ojo Alamo	T. Penn. "B"
T. Salt	T. Strawn	T. Kirtland-Fruitland	T. Penn. "C"
B. Salt	T. Atoka	T. Pictured Cliffs	T. Penn. "D"
T. Yates 743'	T. Miss	T. Cliff House	T. Leadville
T. 7 Rivers 1004'	T. Devonian	T. Menefee	T. Madison
T. Queen 1622'	T. Silurian	T. Point Lookout	T. Elbert
T. Grayburg	T. Montoya	T. Mancos	T. McCracken
T. San Andres 2396'	T. Simpson	T. Gallup	T. Ignacio Otzte
T. Glorieta 3950'	T. McKee	Base Greenhorn	T. Granite
T. Paddock	T. Ellenburger	T. Dakota	T.
T. Blinebry	T. Gr. Wash	T. Morrison	T.
T. Tubb	T. Delaware Sand	T. Todilto	T.
T. Drinkard	T. Bone Springs	T. Entrada	T.
T. Abo	T. RUSTLER 365'	T. Wingate	T.
T. Wolfcamp	T. BOWERS 1384'	T. Chinle	T.
T. Penn	T.	T. Permian	T.
T. Cisco (Bough C)	T.	T. Penn "A"	T.

OIL OR GAS SANDS OR ZONES

No. 1, from.....to.....

No. 2, from.....to.....

No. 3, from.....to.....

No. 4, from.....to.....

IMPORTANT WATER SANDS

Include data on rate of water inflow and elevation to which water rose in hole.

No. 1, from.....to.....feet.....
 No. 2, from.....to.....feet.....
 No. 3, from.....to.....feet.....

LITHOLOGY RECORD (Attach additional sheet if necessary)

From	To	Thickness In Feet	Lithology

From	To	Thickness In Feet	Lithology

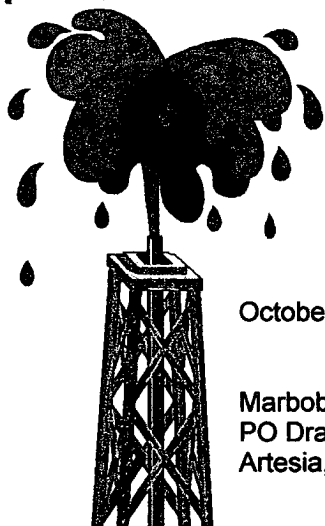

Artesia Fishing Tool Co., Inc.

Oil Well Drilling Contractors
PO Box 1370 Artesia, NM 88211-1370
505/746-6651 746-3518 fax 748-2205

October 27, 2004

Marbob Energy Corporation
PO Drawer 227
Artesia, NM 88211-0227

NOV 03 2004

RE: DAD State #33
990' FNL & 330' FWL
Sec. 36, T17S, R28E
Eddy County, New Mexico

Gentlemen:

The following is a Deviation Survey for the above captioned well.

DEPTH	DEVIATION
250'	1°
516'	1°
690'	3/4°
1154'	1°
1653'	2 1/4°
2182'	2 1/4°
2504'	2 1/4°
2721'	2°
2869'	2°
3367'	2°
3830'	2°
4300'	2°
4510'	2°

Very truly yours,

Eddie C. LaRue
Vice President

STATE OF NEW MEXICO }
COUNTY OF EDDY }

The foregoing was acknowledged before me
this 27th day of October, 2004.

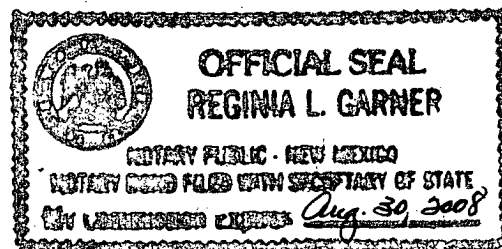
Notary Public

04-1298

Serving Southeast New Mexico and West Texas Since 1974