

District I  
1625 N. French Dr., Hobbs, NM 88240  
District II  
1301 W. Grand Avenue, Artesia, NM 88210  
District III  
1000 Rio Brazos Road, Aztec, NM 87410  
District IV  
1220 S. St. Francis Dr., Santa Fe, NM 87505

State of New Mexico  
Energy Minerals and Natural Resources

Form C-144  
June 1, 2004

Oil Conservation Division  
1220 South St. Francis Dr.  
Santa Fe, NM 87505

For drilling and production facilities, submit to appropriate NMOCD District Office.  
For downstream facilities, submit to Santa Fe office

**Pit or Below-Grade Tank Registration or Closure**

Is pit or below-grade tank covered by a "general plan"? Yes ☒ No ☐

Type of action: Registration of a pit or below-grade tank ☐ Closure of a pit or below-grade tank ☒

Operator: Yates Petroleum Corporation Telephone: 505-748-4500 e-mail address: mstubblefield@ypc.com  
Address: 104 South 4<sup>th</sup> Street, Artesia, N.M.  
Facility or well name: Dice State Unit #1 API #: 30-005-63593 U/L or Qtr/Qtr J Sec 22 T 10s R 26e  
County: Chaves Latitude 33.42904 Longitude 104.28298 NAD: 1927 ☐ 1983 X Surface Owner Federal X State Private ☐ Indian ☐

**Pit**

Type: Drilling ☒ Production ☐ Disposal ☐

Workover ☐ Emergency ☐

Lined ☒ Unlined ☐

Liner type: Synthetic ☐ Thickness 20 mil Clay ☐

Pit Volume 11,000 bbl

**Below-grade tank**

Volume: bbl Type of fluid:

Construction material:

Double-walled, with leak detection? Yes ☐ If not, explain why not.

Depth to ground water (vertical distance from bottom of pit to seasonal high water elevation of ground water.)

Less than 50 feet

(20 points)

50 feet or more, but less than 100 feet

(10 points)X

100 feet or more

( 0 points)

Wellhead protection area: (Less than 200 feet from a private domestic water source, or less than 1000 feet from all other water sources.)

Yes

(20 points)

No

( 0 points)X

Distance to surface water: (horizontal distance to all wetlands, playas, irrigation canals, ditches, and perennial and ephemeral watercourses.)

Less than 200 feet

(20 points)

200 feet or more, but less than 1000 feet

(10 points)

1000 feet or more

( 0 points)X

**Ranking Score (Total Points)**

10 Points

**If this is a pit closure:** (1) attach a diagram of the facility showing the pit's relationship to other equipment and tanks. (2) Indicate disposal location: (check the onsite box if you are burying in place) onsite ☒ offsite ☐ If offsite, name of facility (3) Attach a general description of remedial action taken including remediation start date and end date. (4) Groundwater encountered: No ☐ Yes ☐ If yes, show depth below ground surface ft. and attach sample results. (5) Attach soil sample results and a diagram of sample locations and excavations.

Additional Comments: Work plan for closure of drilling pit. Pit contents will be mixed with earthen material to stiffen the pit contents. Encapsulation trench will be constructed and lined with a 12 mil synthetic liner. Pit contents will be placed in lined trench. A 20 mil. synthetic liner will then be placed over the pit contents with a 3' over lap of the of the underlying pit area. The capping liner will then have a min of 3' of top soil placed on top. Before reclamation photos will be on file at Yates Petroleum Corporation. A 48 notice will be provided to the Oil Conservation Division before pit closure actions are began.

I hereby certify that the information above is true and complete to the best of my knowledge and belief. I further certify that the above-described pit or below-grade tank has been/will be constructed or closed according to NMOCD guidelines ☐, a general permit X, or an (attached) alternative OCD-approved plan ☒

Date: 11/18/2004

Printed Name/Title Mike Stubblefield Reclamation Agent

Signature *Mike Stubblefield / Environmental Dept*

Your certification and NMOCD approval of this application/closure does not relieve the operator of liability should the contents of the pit or tank contaminate ground water or otherwise endanger public health or the environment. Nor does it relieve the operator of its responsibility for compliance with any other federal, state, or local laws and/or regulations.

Approval:

Printed Name/Title

**TIM W. GUM**  
**DISTRICT II SUPERVISOR**

Signature

Date: NOV 29 2004

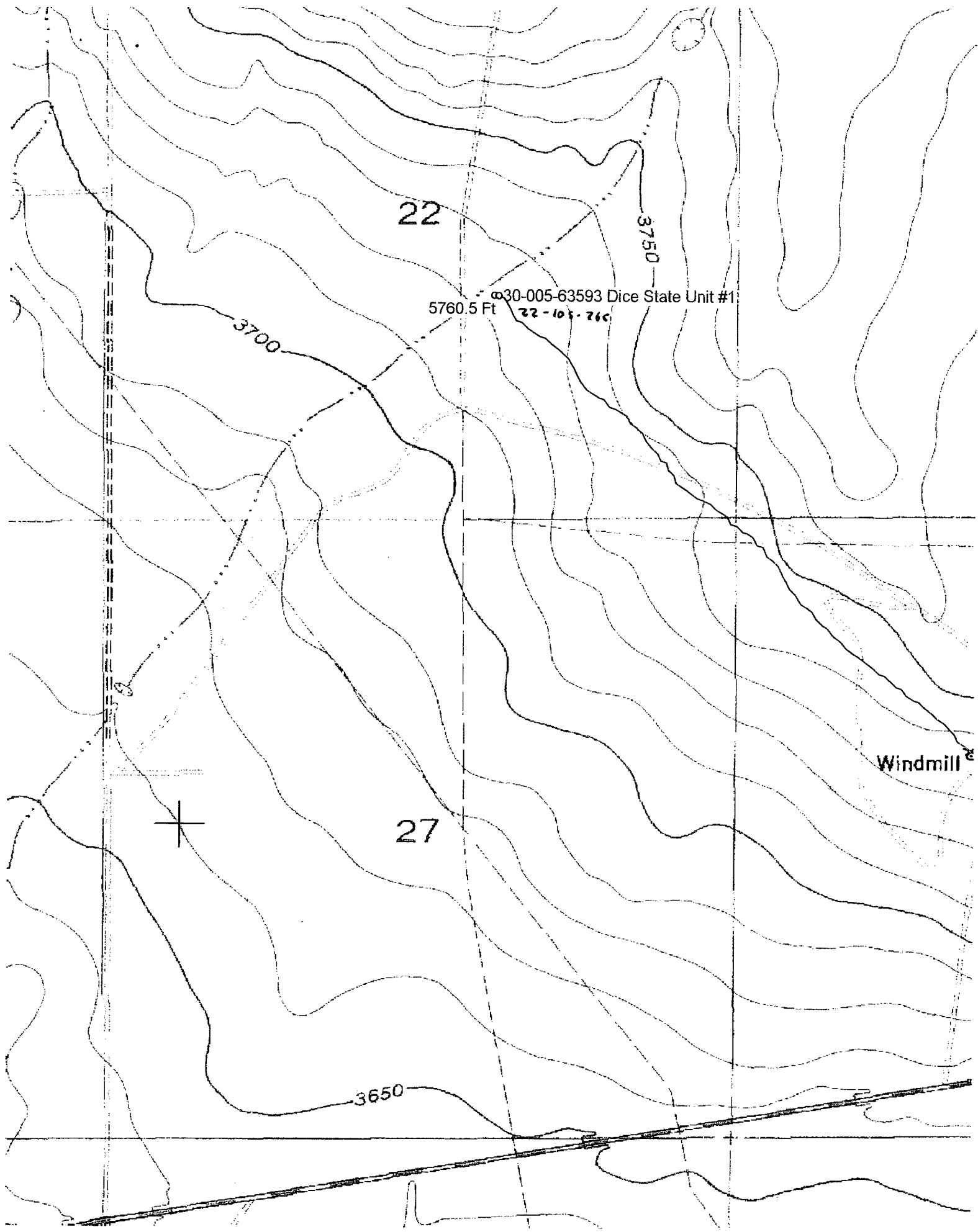

22

3750

30-005-63593 Dice State Unit #1  
5760.5 Ft

3700

22-103-760

Windmill

27

3650

*New Mexico Office of the State Engineer*  
**Well Reports and Downloads**

Township: 10S Range: 26E Sections:

NAD27 X: Y: Zone: Search Radius:

County: Basin: Number: Suffix:

Owner Name: (First) (Last) ☐ Non-Domestic ☐ Domestic  
☒ All

Well / Surface Data Report

Avg Depth to Water Report

Water Column Report

Clear Form

WATERS Menu

Help

**AVERAGE DEPTH OF WATER REPORT 11/17/2004**

Bsn	Tws	Rng	Sec	Zone	X	Y	Wells	(Depth Water in Feet)		
								Min	Max	Avg
RA	10S	26E	28				1	50	50	50
RA	10S	26E	29				1	70	70	70

Record Count: 2