

UNITED STATES
DEPARTMENT OF THE INTERIOR
BUREAU OF LAND MANAGEMENT
QCD-ARTESIA

FORM APPROVED
OMB No. 1004-0135
Expires November 30, 2000

SUNDRY NOTICES AND REPORTS ON WELLS

Do not use this form for proposals to drill or reenter an abandoned well. Use Form 3160-3 (APD) for such proposals.

SUBMIT IN TRIPLICATE - Other instructions on reverse side

1. Type of Well
☐ Oil Well ☒ Gas Well ☐ Other

RECEIVED

2. Name of Operator
Yates Drilling Company

NOV 09 2004

3a. Address
105 South Fourth Street, Artesia, NM 88210

3b. Phone No. (include area code)
(505) 748-1471

4. Location of Well (Footage, Sec., T., R., M., or Survey Description)
**1980' FSL and 660' FWL
Section 13, T20S-R26E**

5. Lease Serial No.

NM-86063

6. If Indian, Allottee or Tribe Name

7. If Unit or CA/Agreement, Name and/o

8. Well Name and No.

Pecos River Deep Unit #11

9. API Well No.

30-05-33459

10. Field and Pool, or Exploratory Area

McMillan Morrow

12. CHECK APPROPRIATE BOX(ES) TO INDICATE NATURE OF NOTICE, REPORT, OR OTHER DATA

TYPE OF SUBMISSION	TYPE OF ACTION			
<input checked="" type="checkbox"/> Notice of Intent	<input type="checkbox"/> Acidize	<input type="checkbox"/> Deepen	<input type="checkbox"/> Production (Start/Resume)	<input type="checkbox"/> Water Shut-Off
<input type="checkbox"/> Subsequent Report	<input type="checkbox"/> Alter Casing	<input type="checkbox"/> Fracture Treat	<input type="checkbox"/> Reclamation	<input type="checkbox"/> Well Integrity
<input type="checkbox"/> Final Abandonment Notice	<input type="checkbox"/> Casing Repair	<input type="checkbox"/> New Construction	<input type="checkbox"/> Recomplete	<input checked="" type="checkbox"/> Other Amend
	<input type="checkbox"/> Change Plans	<input type="checkbox"/> Plug and Abandon	<input type="checkbox"/> Temporarily Abandon	Surface Use
	<input type="checkbox"/> Convert to Injection	<input type="checkbox"/> Plug Back	<input type="checkbox"/> Water Disposal	Plan.

13. Describe Proposed or Completed Operations (clearly state all pertinent details, including estimated starting date of any proposed work and approximate duration thereof. If the proposal is to deepen directionally or recomplete horizontally, give subsurface locations and measured and true vertical depths of all pertinent markers and zones. Attach the Bond under which the work will be performed or provide the Bond No. on file with BLM/BIA. Required subsequent reports shall be filed within 30 days following completion of the involved operations. If the operation results in a multiple completion or recompletion in a new interval, a Form 3160-4 shall be filed once testing has been completed. Final Abandonment Notices shall be filed only after all requirements, including reclamation, have been completed, and the operator has determined that the site is ready for final inspection.)

Yates Drilling Company wishes to amend the Surface Use Plan for the captioned to include one (1) buried 4" X-42 steel natural gas pipeline. Volume will be 10 MMCFD with a working pressure of 2300 PSI.

The pipeline will go southeast for approximately 3619.76' to a Duke meter at the Pecos River Deep Unit #8 in the NE/SE of Section 13, T20S-R26E.

The surface owner of the southeast quarter will be paid compensation for this right-of-way.

See attached plat.

An archaeological report will be furnished to your office when it becomes available.

Thank you.

14. I hereby certify that the foregoing is true and correct

Name (Printed/Typed)

Cy Cowan

Title

Regulatory Agent

Signature

Date

October 1, 2004

THIS SPACE FOR FEDERAL OR STATE USE

Approved by

/s/ Joe G. Lara

Title

FIELD MANAGER

Date

NOV 08 2004

Conditions of approval, if any, are attached. Approval of this notice does not warrant or certify that the applicant holds legal or equitable title to those rights in the subject lease which would entitle the applicant to conduct operations thereon.

Office

CARLSBAD FIELD OFFICE

Title 18 U.S.C. Section 1001, make it a crime for any person knowingly and willfully to make to any department or agency of the United States any false, fictitious or fraudulent statements or representations as to any matter within its jurisdiction.

PIPELINE EASEMENT PLAT

A 30 FOOT PIPELINE EASEMENT LOCATED IN THE SW/4, SEC. 13, T20S, R26E, N.M.P.M., EDDY COUNTY, NEW MEXICO. (RE-ROUTED FROM STA. 24+00 TO END AT STA. 40+12.26)

R26E



T
20
S

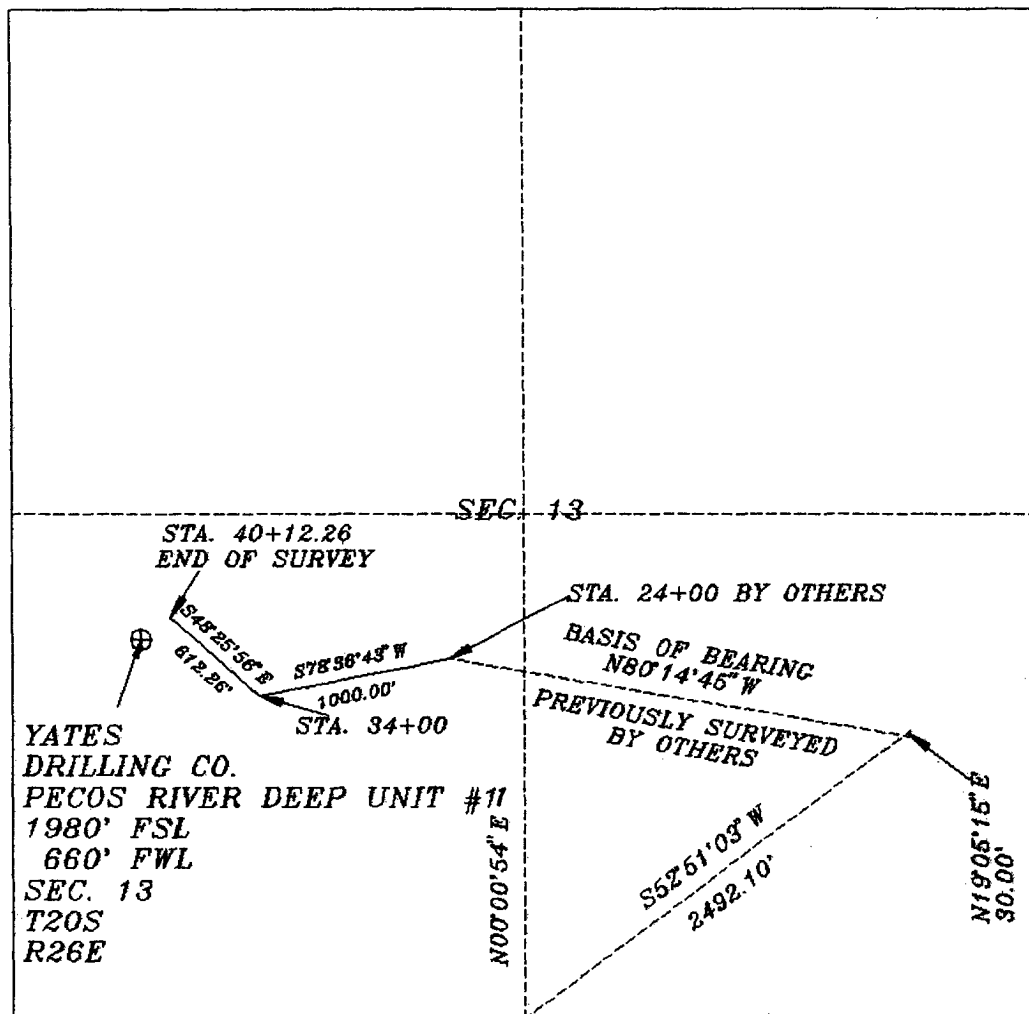

1000 0 1000 3000



Scale 1" = 1000 ft

CERTIFICATION OF RESPONSIBLE SURVEYOR:

THIS IS TO CERTIFY THAT THE FOREGOING PLAT WAS MADE FROM FIELD NOTES OF A BONA FIDE SURVEY, MADE BY ME, MEETING THE MINIMUM STANDARDS FOR SURVEYING IN NEW MEXICO, AND IS TRUE AND CORRECT TO THE BEST OF MY KNOWLEDGE AND BELIEF.

Dan R. Reddy

DAN R. REDDY NM PR&PS NO. 5412
401 W. GREENE ST./P.O. BOX 597
CARLSBAD, NM 88221-0597
SURVEYED FOR: YATES DRILLING CO.
9/29/04



NATURE OF WORK

SURVEY A 6"x0.188 FBE STEEL PIPELINE TO CONNECT THE

YATES DRILLING CO., PECOS RIVER DEEP UNIT #11

LINE No. _____

DISTRICT WEST PERMIAN

PLANT OR STATION AVALON

JOB OR AFE No. 130422172

SECTION 13

TOWNSHIP 20-S

RANGE 26-E

SURVEY N.M.P.M.

COUNTY EDDY

STATE N.M.

STUDY No. Z004AVA042

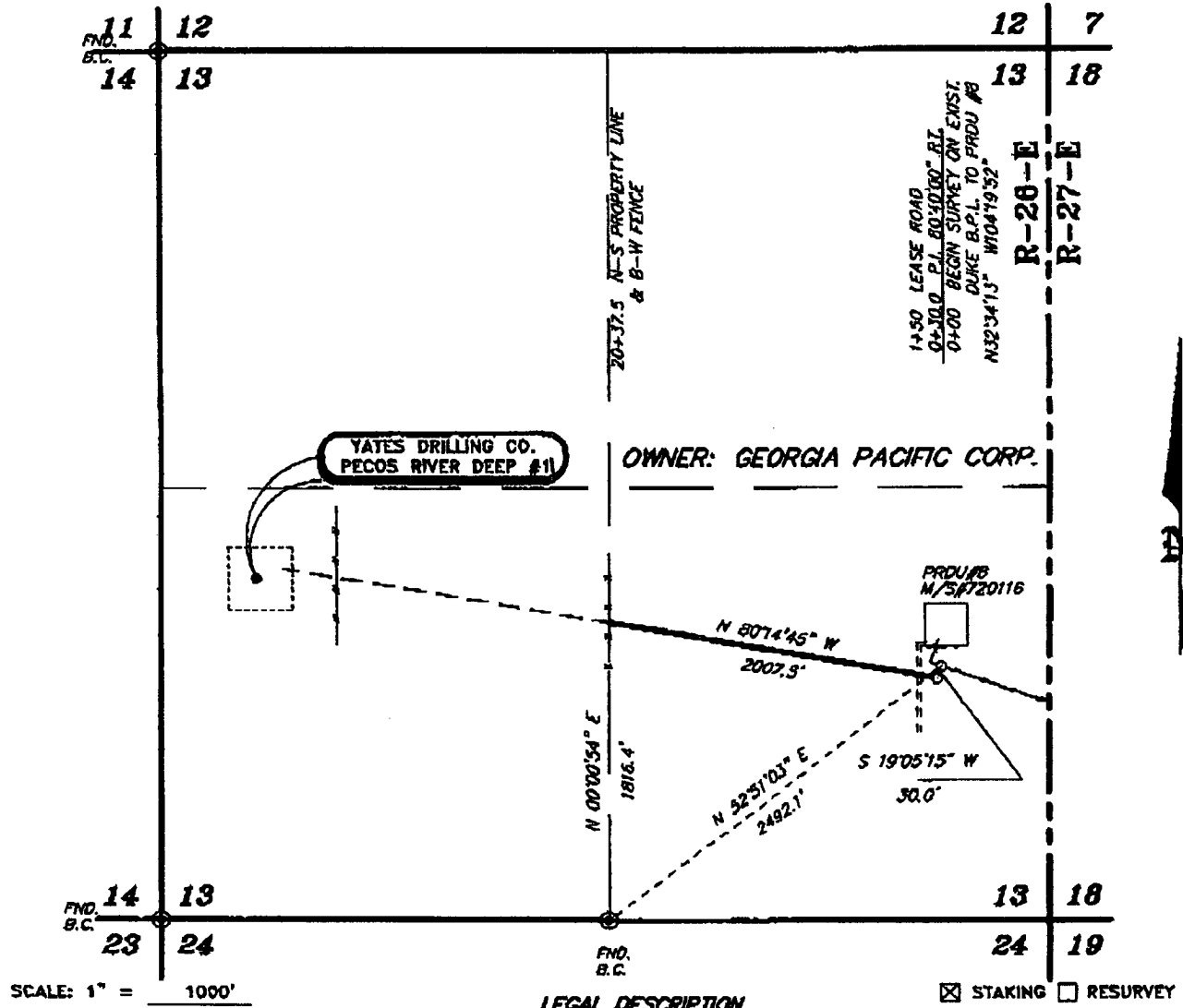

A STRIP OF LAND 30.0 FEET WIDE, LOCATED IN SECTION 13, TOWNSHIP 20 SOUTH, RANGE 26 EAST, N.M.P.M., EDDY COUNTY, NEW MEXICO AND BEING 15.0 FEET LEFT AND RIGHT OF THE FOLLOWING DESCRIBED CENTERLINE SURVEY.

BEGINNING AT A POINT WHICH LIES N.52°51'03"E., 2492.1 FEET FROM THE SOUTH QUARTER CORNER OF SAID SECTION 13; THENCE S.19°05'15"W., 30.0 FEET; THENCE N.80°14'45"W., 2007.5 FEET TO A POINT ON THE WEST PROPERTY LINE WHICH LIES N.00°00'54"E., 1816.4 FEET FROM THE SOUTH QUARTER CORNER OF SAID SECTION 13. SAID STRIP OF LAND BEING 2037.5 FEET OR 123.48 RODS IN LENGTH.

SIGNED

GROUP OR
CORP. STATE COMMERCIAL

I HEREBY CERTIFY THAT THIS PLAN WAS PREPARED
FROM FIELD NOTES OF AN ACTUAL SURVEY AND
MEETS OR EXCEEDS ALL REQUIREMENTS FOR LAND
SURVEYS AS SPECIFIED BY THE STATE.

GARY L. JONES N.M. P.S.
TEXAS P.L.S.

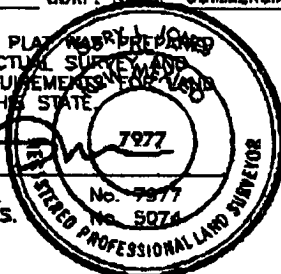

PTRE&C No.: EDDY 2525

BASIN SURVEYS

P.O. BOX 1786 - HOBBS, NEW MEXICO
W.O. Number: 4534 JLP #1- DUK4534