

UNITED STATES
DEPARTMENT OF THE INTERIOR
BUREAU OF LAND MANAGEMENT

OCD-ARTESIA

FORM APPROVED
OMB No. 1004-0135
Expires: January 31, 2004

SUNDRY NOTICES AND REPORTS ON WELLS
Do not use this form for proposals to drill or to re-enter an abandoned well. Use Form 3160-3 (APD) for such proposals.

5. Lease Serial No.

NM-83066

6. If Indian, Allottee or Tribe Name

7. If Unit or CA/Agreement, Name and/or No.

8. Well Name and No.

Crow Flats 34 Federal #1

9. API Well No.

30-015-31213

10. Field and Pool, or Exploratory Area

SE Crow Flats

11. County or Parish, State

Eddy, NM

SUBMIT IN TRIPLICATE - Other instructions on reverse side

1. Type of Well

☐ Oil Well ☒ Gas Well ☐ Other

2. Name of Operator

Mewbourne Oil Company 14744

3a. Address

PO Box 5270 Hobbs, NM 88240

3b. Phone No. (include area code)

505-393-5905

RECEIVED

4. Location of Well (Footage, Sec., T. R., M., or Survey Description)

1060' FSL & 660' FWL, Sec 34-T16S-R28E Unit Letter M

JAN 21 2005

OCD-ARTESIA

12. CHECK APPROPRIATE BOX(ES) TO INDICATE NATURE OF NOTICE, REPORT, OR OTHER DATA

TYPE OF SUBMISSION	TYPE OF ACTION			
<input type="checkbox"/> Notice of Intent	<input type="checkbox"/> Acidize	<input type="checkbox"/> Deepen	<input type="checkbox"/> Production (Start/Resume)	<input type="checkbox"/> Water Shut-Off
<input checked="" type="checkbox"/> Subsequent Report	<input type="checkbox"/> Alter Casing	<input type="checkbox"/> Fracture Treat	<input type="checkbox"/> Reclamation	<input type="checkbox"/> Well Integrity
<input type="checkbox"/> Final Abandonment Notice	<input type="checkbox"/> Casing Repair	<input type="checkbox"/> New Construction	<input type="checkbox"/> Recomplete	<input checked="" type="checkbox"/> Other Request Off-lease
	<input type="checkbox"/> Change Plans	<input type="checkbox"/> Plug and Abandon	<input type="checkbox"/> Temporarily Abandon	Measurement & Install
	<input type="checkbox"/> Convert to Injection	<input type="checkbox"/> Plug Back	<input type="checkbox"/> Water Disposal	Gas

3. Describe Proposed or Completed Operation (clearly state all pertinent details, including estimated starting date of any proposed work and approximate duration thereof. If the proposal is to deepen directionally or recompleat horizontally, give subsurface locations and measured and true vertical depths of all pertinent markers and zones. Attach the Bond under which the work will be performed or provide the Bond No. on file with BLM/BIA. Required subsequent reports shall be filed within 30 days following completion of the involved operations. If the operation results in a multiple completion or recompleat in a new interval, a Form 3160-4 shall be filed once testing has been completed. Final Abandonment Notices shall be filed only after all requirements, including reclamation, have been completed, and the operator has determined that the site is ready for final inspection.)

Mewbourne Oil Company requests authorization for "Off Lease" gas measurement on the above mentioned well due to the purchasers sales point is off lease. The sales line consist of a buried 4", 0.188 wall API: 5L -X42 grade pipe, 800# maximum. The sales line will be 2461.5' in length and along archaeolgically cleared ROW. The meter station is located SE/SE4 (510' FSL and 540' FEL) of Sec 33-T16S-R28E. Enclosed is a copy of the plats for well pad and pipeline. Also included is a map highlighted with directions to the well.

14. I hereby certify that the foregoing is true and correct

Name (Printed/Typed)

Kristi Green

Title Hobbs Regulatory Asst

Signature

Kristi Green

Date 01/03/05

THIS SPACE FOR FEDERAL OR STATE OFFICE USE

Approved by (Signature)

(ORIG. SGD.) ALEXIS C. SWC30DA

Name

(Printed/Typed)

PETROLEUM ENGINEER

Office

RFO

Date

JAN 20 2005

Conditions of approval, if any, are attached. Approval of this notice does not warrant or certify that the applicant holds legal or equitable title to those rights in the subject lease which would entitle the applicant to conduct operations thereon.

Title 18 U.S.C. Section 1001 and Title 43 U.S.C. Section 1212, make it a crime for any person knowingly and willfully to make to any department or agency of the United States any false, fictitious or fraudulent statements or representations as to any matter within its jurisdiction.

(Continued on next page)

SECTION 34, TOWNSHIP 16 SOUTH, RANGE 28 EAST, N.M.P.M.,
EDDY COUNTY, NEW MEXICO,

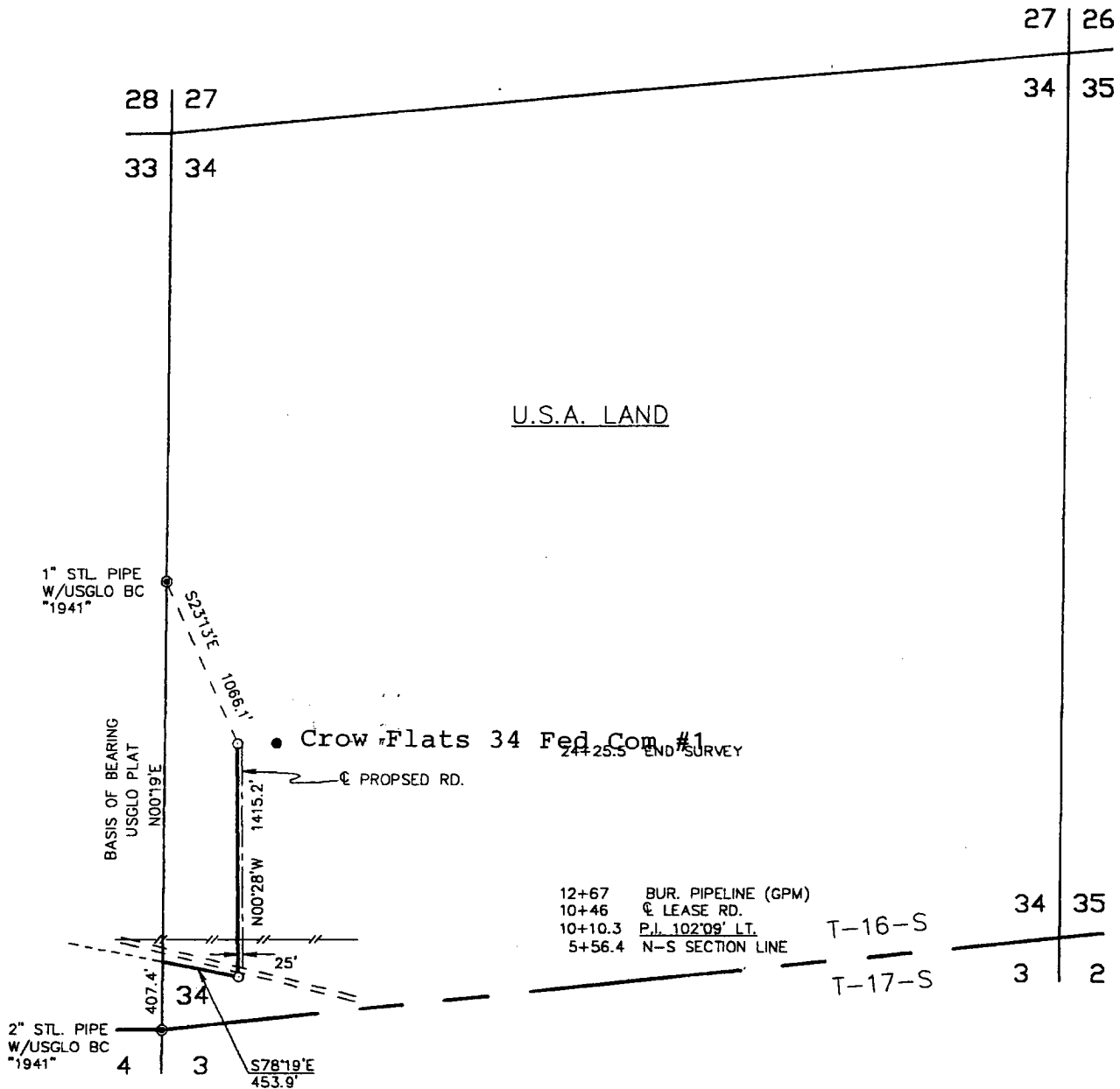

DESCRIPTION

A STRIP OF LAND 50.0 FEET WIDE, 1869.1 FEET OR 0.354 MILES IN LENGTH AND BEING 25.0 FEET LEFT AND RIGHT OF THE ABOVE CENTERLINE SURVEY.

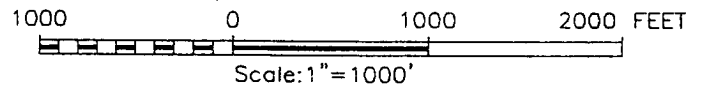

MEWBOURNE OIL COMPANY

A PIPELINE CROSSING U.S.A. LAND
IN SECTION 34,
TOWNSHIP 16 SOUTH,
RANGE 28 EAST, N.M.P.M.,
EDDY COUNTY, NEW MEXICO

I HEREBY CERTIFY THAT I DIRECTED AND AM RESPONSIBLE FOR THIS SURVEY, THAT THIS SURVEY IS TRUE AND CORRECT TO THE BEST OF MY KNOWLEDGE AND BELIEF, AND THAT THIS SURVEY AND PLAT MEET THE MINIMUM STANDARDS FOR SURVEYING IN NEW MEXICO.

RONALD W. EDSON, N.M. P.S. No. 3239
GARY C. EDSON, N.M. P.S. No. 12641
JOHN WEST SURVEYING COMPANY
412 N. DAL PASO, HOBBBS, NEW MEXICO - 505-393-3117

Survey Date: 6/26/00	Sheet 1 of 1 Sheets
W.O. Number: 00-11-0795	Drawn By: D.COLLINS
Date: 6/28/00 MEWBOURNE	MEWB0795 Scale: 1"=1000'

SECTION 33, TOWNSHIP 16 SOUTH, RANGE 28 EAST, N.M.P.M.,
EDDY COUNTY, NEW MEXICO,

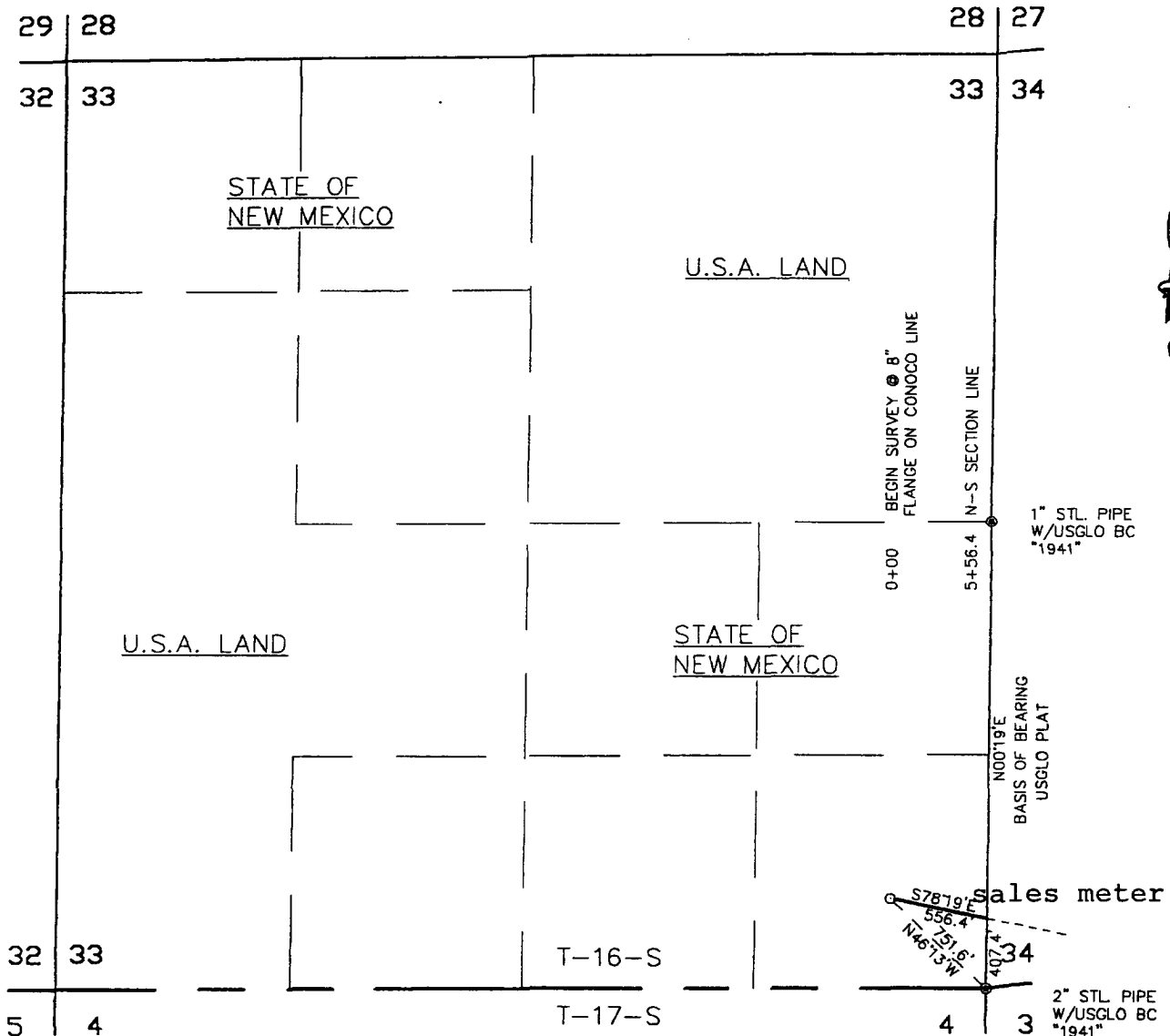

DESCRIPTION

A STRIP OF LAND 30.0 FEET WIDE CROSSING STATE OF NEW MEXICO LAND IN SECTION 33, TOWNSHIP 16 SOUTH, RANGE 28 EAST, N.M.P.M., EDDY COUNTY, NEW MEXICO AND BEING 15.0 FEET LEFT AND RIGHT OF THE FOLLOWING DESCRIBED CENTERLINE SURVEY.

BEGINNING AT A POINT IN THE SOUTHEAST QUARTER OF THE SOUTHEAST QUARTER OF SAID SECTION WHICH LIES N46°13'W, 751.6 FEET FROM A 2" STL. PIPE WITH BRASS CAP FOUND FOR THE SOUTHEAST CORNER OF SAID SECTION; THEN S78°19'E, 556.4 FEET TO A POINT ON THE EAST LINE OF SAID SECTION WHICH LIES N00°19'E, 407.4 FEET FROM SAID SOUTHEAST CORNER. SAID STRIP OF LAND BEING 556.4 FEET OR 33.72 RODS IN LENGTH AND CONTAINING 0.383 ACRES AND BEING ALLOCATED BY FORTIES AS FOLLOWS.

SE/4 SE/4 -- 33.72 RODS -- 0.383 ACRES

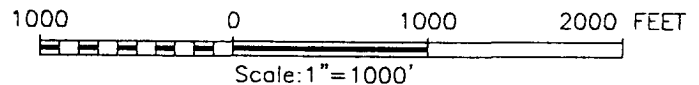

I HEREBY CERTIFY THAT I DIRECTED AND AM RESPONSIBLE FOR THIS SURVEY, THAT THIS SURVEY IS TRUE AND CORRECT TO THE BEST OF MY KNOWLEDGE AND BELIEF, AND THAT THIS SURVEY AND PLAT MEET THE MINIMUM STANDARDS FOR SURVEYING IN NEW MEXICO.

RONALD J. EIDSON N.M. P.S. No. 3239
GARY S. EIDSON N.M. P.S. No. 12641

JOHN WEST SURVEYING COMPANY

412 N. DALLAS ST. HOBBES, NEW MEXICO - 505-393-3117

MEWBOURNE OIL COMPANY

A PIPELINE CROSSING
STATE OF NEW MEXICO LAND
IN SECTION 33,
TOWNSHIP 16 SOUTH,
RANGE 28 EAST, N.M.P.M.,
EDDY COUNTY, NEW MEXICO

Survey Date: 6/26/00	Sheet 1 of 1 Sheets
W.O. Number: 00-11-0795	Drawn By: D. COLLINS
Date: 6/28/00 MEWBOURNE	MEWB0795 Scale: 1"=1000'

DISTRICT I
P.O. Box 1980, Hobbs, NM 88241-1980

State of New Mexico

Energy, Minerals and Natural Resources Department

Form C-102
Revised February 10, 1994
Submit to Appropriate District Office
State Lease - 4 Copies
Fee Lease - 3 Copies

DISTRICT II
P.O. Drawer DD, Artesia, NM 88211-0719

DISTRICT III
1000 Rio Brasos Rd., Aztec, NM 87410

DISTRICT IV
P.O. BOX 2088, SANTA FE, N.M. 87504-2088

OIL CONSERVATION DIVISION

P.O. Box 2088
Santa Fe, New Mexico 87504-2088

☐ AMENDED REPORT

WELL LOCATION AND ACREAGE DEDICATION PLAT

API Number 30-015-31213	Pool Code 96840	Pool Name SE Crow Flats Morrow
Property Code 26366	Property Name Crow Flats 34 Federal	Well Number 1
GRID No. 14744	Operator Name MEWBOURNE OIL CO.	Elevation 3527

Surface Location

UL or lot No. M	Section 34	Township 16 S	Range 28 E	Lot Idn	Feet from the 1060	North/South line SOUTH	Feet from the 660	East/West line WEST	County EDDY
--------------------	---------------	------------------	---------------	---------	-----------------------	---------------------------	----------------------	------------------------	----------------

Bottom Hole Location If Different From Surface

UL or lot No.	Section	Township	Range	Lot Idn	Feet from the	North/South line	Feet from the	East/West line	County
Dedicated Acres	Joint or Infill	Consolidation Code	Order No.						

NO ALLOWABLE WILL BE ASSIGNED TO THIS COMPLETION UNTIL ALL INTERESTS HAVE BEEN CONSOLIDATED
OR A NON-STANDARD UNIT HAS BEEN APPROVED BY THE DIVISION

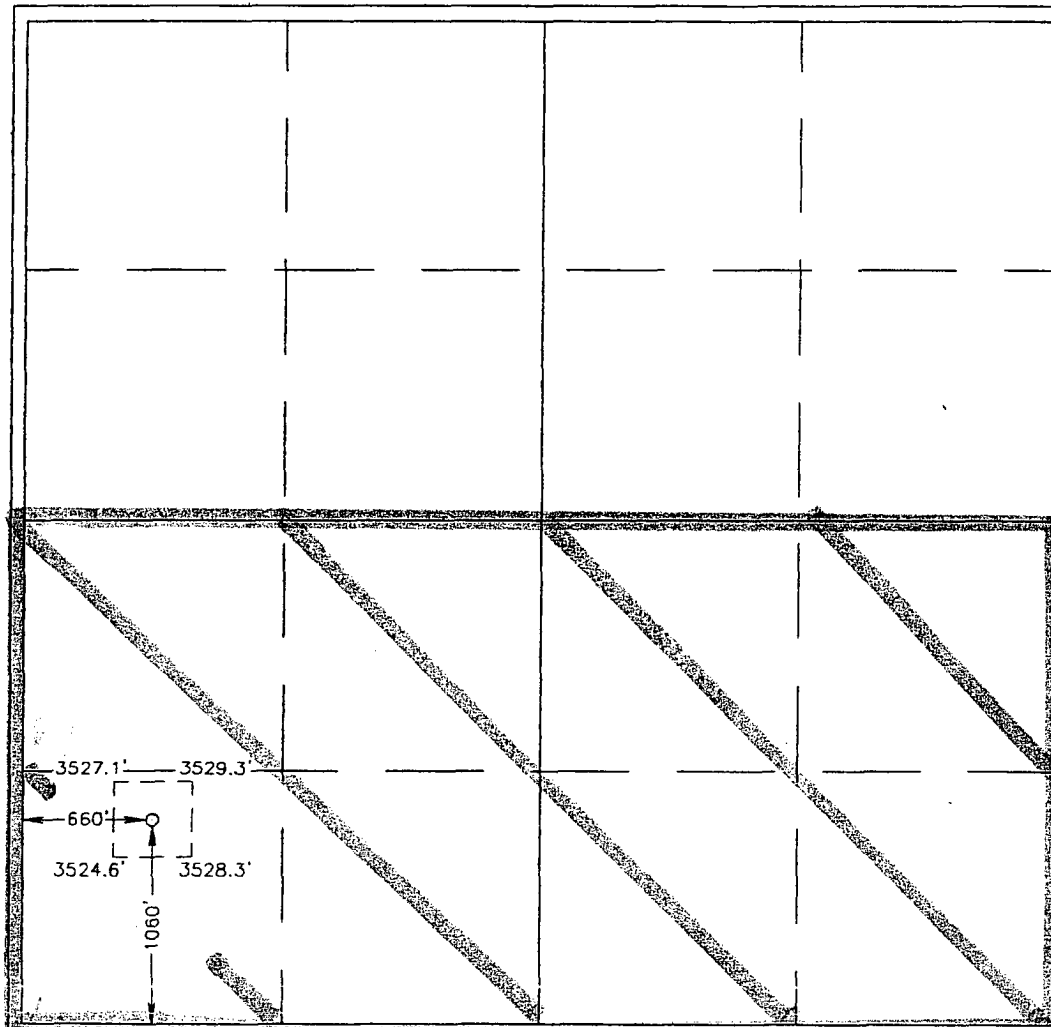

OPERATOR CERTIFICATION

I hereby certify the the information
contained herein is true and complete to the
best of my knowledge and belief.

Kristi Green
Signature

Kristi Green
Printed Name

Hobbs Regulatory
Title

01/05/05
Date

SURVEYOR CERTIFICATION

I hereby certify that the well location shown
on this plat was plotted from field notes of
actual surveys made by me or under my
supervision, and that the same is true and
correct to the best of my belief.

MAY 26, 2000

Date Surveyed
Signature & Seal of
Professional Surveyor

Ronald J. Eidson
Professional Surveyor
3239
12641
12185

Certificate No. RONALD J. EIDSON 3239
GARY EIDSON 12641
McDONALD 12185

VICINITY MAP

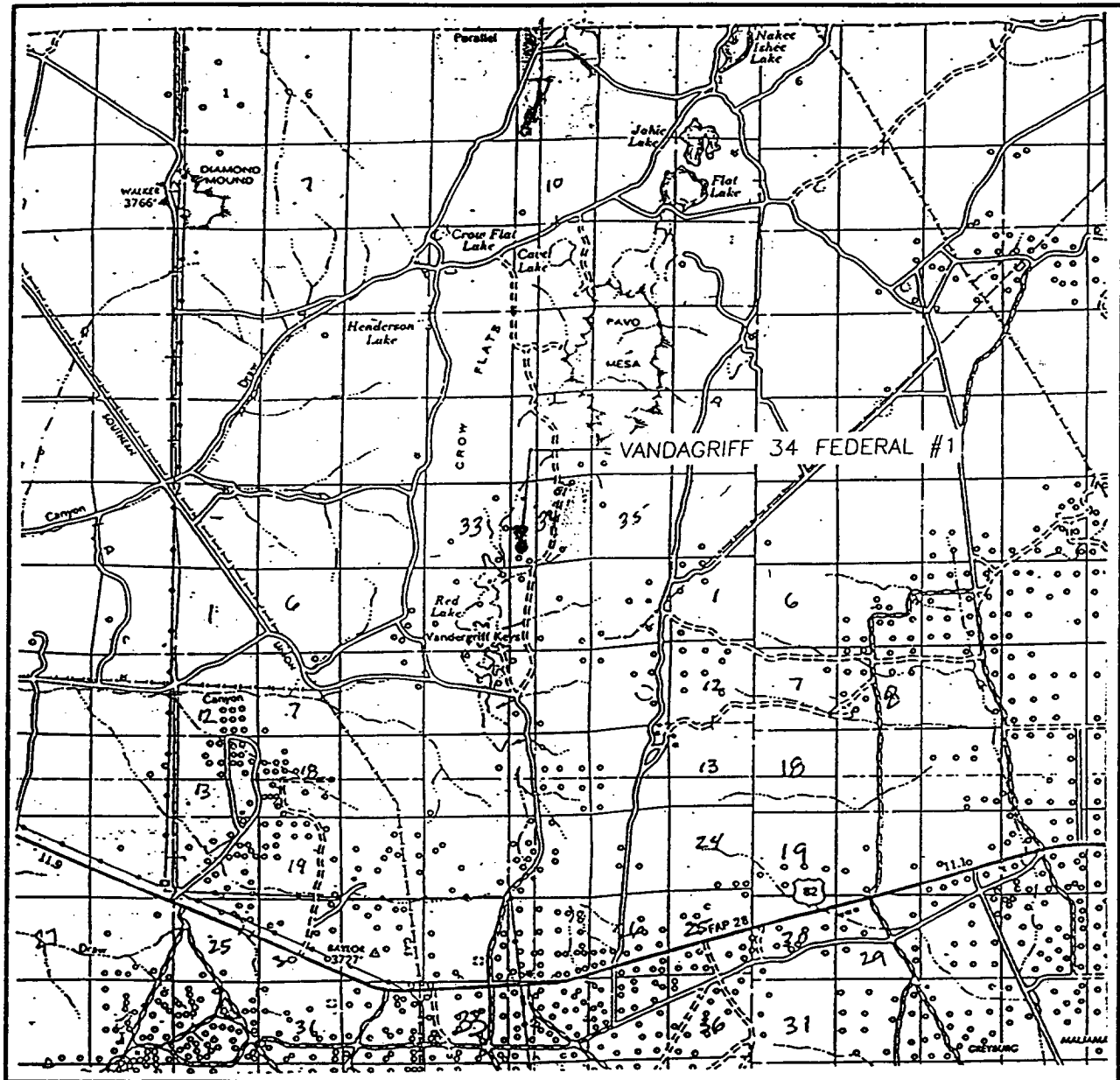

SCALE: 1" = 2 MILES

SEC. 34 TWP. 16-S RGE. 28-E
 SURVEY N.M.P.M.
 COUNTY EDDY
 DESCRIPTION 1060' FSL & 660' FWL
 ELEVATION 3527
 OPERATOR MEWBOURNE OIL CO.
 LEASE VANDAGRIFF 34 FEDERAL

JOHN WEST SURVEYING
HOBBS, NEW MEXICO
(505 393-3117)

LOCATION VERIFICATION MAP

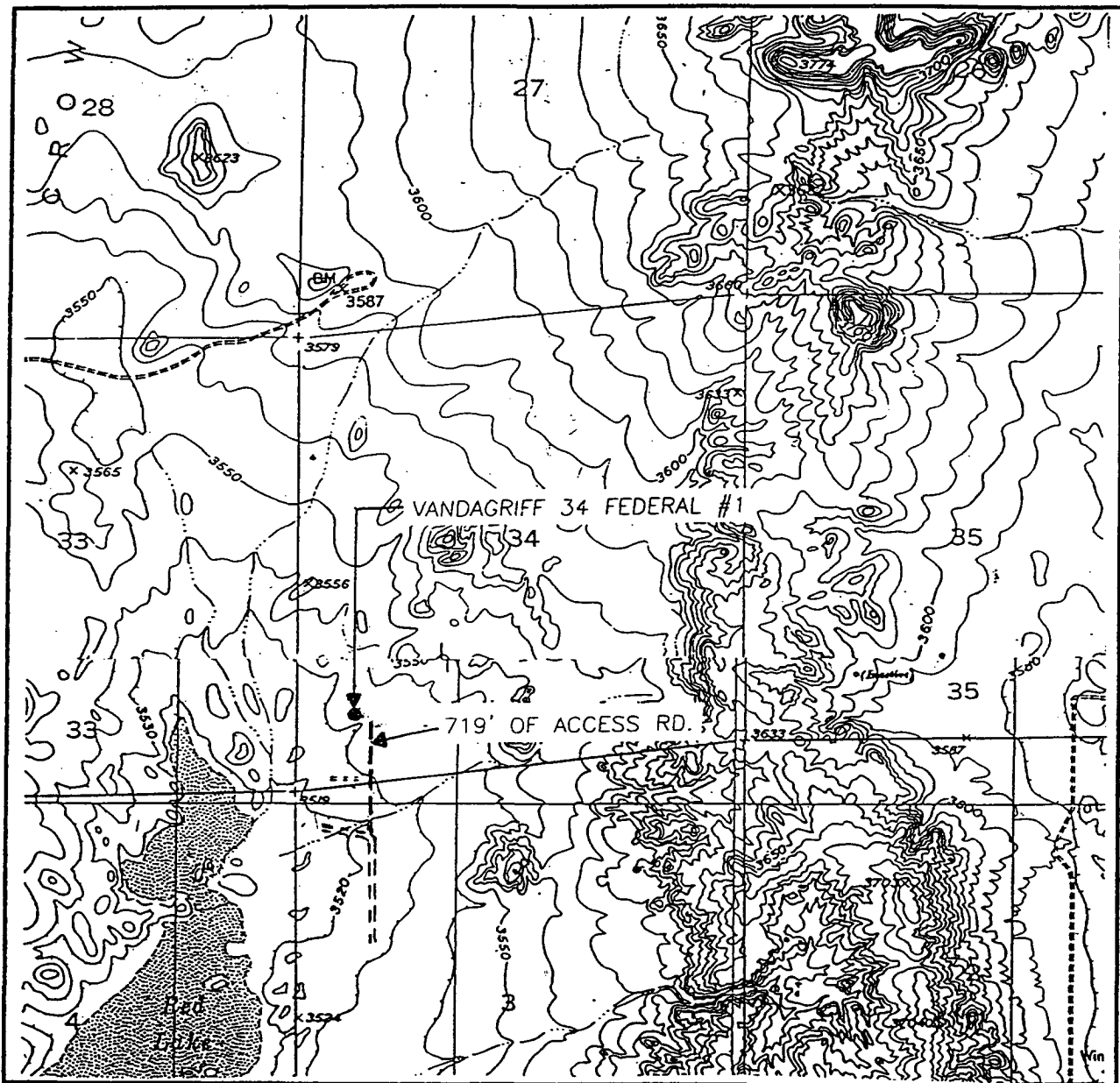

SCALE: 1" = 2000'

CONTOUR INTERVAL:
DIAMOND MOUND - 10'
RED LAKE - 10'

SEC. 34 TWP. 16-S RGE. 28-E

SURVEY N.M.P.M.

COUNTY EDDY

DESCRIPTION 1060' FSL & 660' FWL

ELEVATION 3527

OPERATOR MEWBOURNE OIL CO.

LEASE VANDAGRIFF 34 FEDERAL

U.S.G.S. TOPOGRAPHIC MAP

DIAMOND MOUND, RED LAKE, N.M.

**JOHN WEST SURVEYING
HOBBS, NEW MEXICO
(505 393-3117)**