

Submit 3 Copies To Appropriate District  
Office  
District I  
1625 N. French Dr., Hobbs, NM 88240  
District II  
1301 W. Grand Ave., Artesia, NM 88210  
District III  
1000 Rio Brazos Rd., Aztec, NM 87410  
District IV  
1220 S. St. Francis Dr., Santa Fe, NM  
87505

State of New Mexico  
Energy, Minerals and Natural Resources

Form C-103  
May 27, 2004

RECEIVED OIL CONSERVATION DIVISION  
1220 South St. Francis Dr.  
Santa Fe, NM 87505  
DEC 28 2004

WELL API NO. <u>30-015-10101</u>
5. Indicate Type of Lease STATE <input type="checkbox"/> FEE <input checked="" type="checkbox"/>
6. State Oil & Gas Lease No. <u>E-9262</u>
7. Lease Name or Unit Agreement Name <u>North Benson Queen Unit</u>
8. Well Number <u>9</u>
9. OGRID Number <u>5300</u>
10. Pool name or Wildcat <u>Queen-Grayburg</u>
11. Elevation (Show whether DR, RKB, RT, GR, etc.) <u>GR-3435'</u>

SUNDRY NOTICES AND REPORTS ON WELLS  
(DO NOT USE THIS FORM FOR PROPOSALS TO DRILL OR TO DEEPEN OR PLUG BACK TO A DIFFERENT RESERVOIR. USE "APPLICATION FOR PERMIT" (FORM C-101) FOR SUCH PROPOSALS.)  
1. Type of Well: Oil Well ☐ Gas Well ☐ Other ☒ Injection Well  
2. Name of Operator  
Arco Resources Inc.  
3. Address of Operator  
4920 S. Lewis, Suite 107 Tulsa, OK 74105  
4. Well Location  
Unit Letter F 1980 feet from the N line and 1980 feet from the E line  
Section 28 Township 19S Range 30E NMPM County Eddy

7. Lease Name or Unit Agreement Name  
North Benson Queen Unit  
8. Well Number 9  
9. OGRID Number  
5300  
10. Pool name or Wildcat  
Queen-Grayburg

11. Elevation (Show whether DR, RKB, RT, GR, etc.) <u>GR-3435'</u>	
Pit or Below-grade Tank Application <input type="checkbox"/> or Closure <input type="checkbox"/>	
Pit type _____	Depth to Groundwater _____ Distance from nearest fresh water well _____ Distance from nearest surface water _____
Pit Liner Thickness: _____ mil	Below-Grade Tank: Volume _____ bbls; Construction Material _____

12. Check Appropriate Box to Indicate Nature of Notice, Report or Other Data

NOTICE OF INTENTION TO:  
PERFORM REMEDIAL WORK ☐ PLUG AND ABANDON ☐  
TEMPORARILY ABANDON ☒ CHANGE PLANS ☐  
PULL OR ALTER CASING ☐ MULTIPLE COMPL ☐

SUBSEQUENT REPORT OF:  
REMEDIAL WORK ☐ ALTERING CASING ☐  
COMMENCE DRILLING OPNS. ☐ P AND A ☐  
CASING/CEMENT JOB ☐

OTHER: ☐

OTHER: ☐

13. Describe proposed or completed operations. (Clearly state all pertinent details, and give pertinent dates, including estimated date of starting any proposed work). SEE RULE 1103. For Multiple Completions: Attach wellbore diagram of proposed completion or recompletion.

10-29-04 Pressured Tested Casing to 500 PSI Held OK 30 min  
11-10-04 Tested Plugged @ 888' with wire line  
12-8-04 GIH with Tubing and Tagdat 2503  
12-9-04 Pressure casing to 575 PSI and ran chart for 30 mins.

Temporary Abandoned Status approved  
and 12-27-05

I hereby certify that the information above is true and complete to the best of my knowledge and belief. I further certify that any pit or below-grade tank has been/will be constructed or closed according to NMOCD guidelines ☐, a general permit ☐ or an (attached) alternative OCD-approved plan ☐.

SIGNATURE Danny M Palmer TITLE Production Foreman DATE 12-27-04

Type or print name Danny M Palmer  
For State Use Only

E-mail address:

Telephone No. 505-631-4118

APPROVED BY: [Signature] TITLE Wild Sep ID

DATE JAN 3 2005

Conditions of Approval (if any):

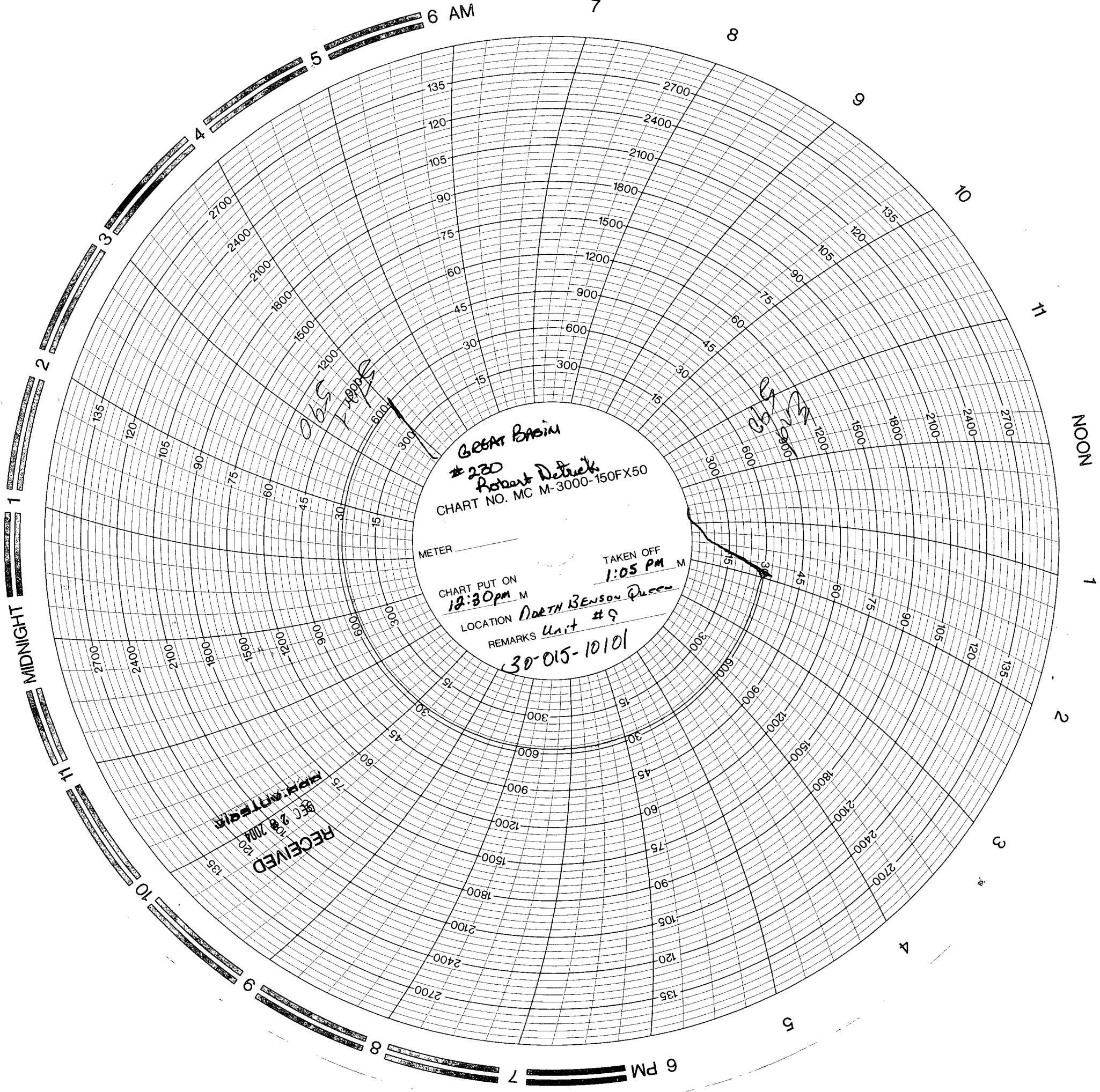

Great Basin  
#220  
Robert Detrick  
CHART NO. MC M-3000-150FX50  
METER \_\_\_\_\_  
CHART PUT ON 12:30 PM M  
LOCATION North Benson Queen  
REMARKS Unit #9  
30-015-10101

RECEIVED  
REC 28 2004  
10 11