

District I

1625 N. French Dr., Hobbs, NM 88240

District II

1301 W. Grand Ave., Artesia, NM 88210

District III

1000 Rio Brazos Rd., Aztec, NM 87410

District IV

1220 S. St. Francis Dr., Santa Fe, NM 87505

State of New Mexico
Energy, Minerals and Natural Resources

Form C-103

May 27, 2004

OIL CONSERVATION DIVISION
1220 South St. Francis Dr.
Santa Fe, NM 87505

WELL API NO.	30-015-28746
5. Indicate Type of Lease STATE <input checked="" type="checkbox"/> FEE <input type="checkbox"/>	
6. State Oil & Gas Lease No.	001789
7. Lease Name or Unit Agreement Name MERCHANT STATE	
8. Well Number	2
9. OGRID Number	001801
10. Pool name or Wildcat	EAST MILLMAN (QU-GB-SA) EAST

SUNDRY NOTICES AND REPORTS ON WELLS (DO NOT USE THIS FORM FOR PROPOSALS TO DRILL OR TO DEEPEN OR PLUG BACK TO A DIFFERENT RESERVOIR. USE "APPLICATION FOR PERMIT" (FORM C-101) FOR SUCH PROPOSALS.) 1. Type of Well: Oil Well <input checked="" type="checkbox"/> Gas Well <input type="checkbox"/> Other <input type="checkbox"/> 2. Name of Operator Bass Enterprises Production Co. 3. Address of Operator P. O. Box 2760 Midland, TX 79702 4. Well Location Unit Letter <u>L</u> : <u>1980</u> feet from the <u>SOUTH</u> line and <u>660</u> feet from the <u>WEST</u> line Section <u>1</u> Township <u>19S</u> Range <u>28E</u> NMPM County <u>EDDY</u> 11. Elevation (Show whether DR, RKB, RT, GR, etc.) <u>3399'</u> Pit or Below-grade Tank Application <input type="checkbox"/> or Closure <input type="checkbox"/> Pit type _____ Depth to Groundwater _____ Distance from nearest fresh water well _____ Distance from nearest surface water _____ Pit Liner Thickness: _____ mil Below-Grade Tank: Volume _____ bbls; Construction Material _____		RECEIVED DEC 21 2004 SUB-ARTESIA
--	--	--

12. Check Appropriate Box to Indicate Nature of Notice, Report or Other Data

NOTICE OF INTENTION TO:

PERFORM REMEDIAL WORK ☐ PLUG AND ABANDON ☐
 TEMPORARILY ABANDON ☐ CHANGE PLANS ☐
 PULL OR ALTER CASING ☐ MULTIPLE COMPL ☐

OTHER: ☐

SUBSEQUENT REPORT OF:

REMEDIAL WORK ☐ ALTERING CASING ☐
 COMMENCE DRILLING OPNS. ☐ P AND A ☐
 CASING/CEMENT JOB ☐

OTHER: TEMPORARILY ABANDON ☒

13. Describe proposed or completed operations. (Clearly state all pertinent details, and give pertinent dates, including estimated date of starting any proposed work). SEE RULE 1103. For Multiple Completions: Attach wellbore diagram of proposed completion or recompletion.

Bass Enterprises Production Co. request temporary abandon status on the referenced well.
A mechanical integrity test was preformed 12/08/04.

CIBP @ 2547' w/ 35' cement. PBTD @ 2512'
Perts are @ 2597' - 2704'

Van Barton with NMOCD was notified of mechanical integrity test on 12-7-04, but did not witness.
The well was pressured to 545 psi and held for 30 minutes with no bleed off.

Temporary Abandoned Status approved
until 12-8-09

1st TA. in RBDms 12-30-04

I hereby certify that the information above is true and complete to the best of my knowledge and belief. I further certify that any pit or below-grade tank has been/will be constructed or closed according to NMOCD guidelines ☐, a general permit ☐ or an (attached) alternative OCD-approved plan ☐.

SIGNATURE Cindi Goodman TITLE Production Clerk DATE 12/15/2004

Type or print name Cindi Goodman
For State Use Only

E-mail address: cdgoodman@basspet.com Telephone No. (432)683-2277

APPROVED BY: [Signature] TITLE Field Rep DATE _____
Conditions of Approval (if any):

6 AM

8

9

10

11

NOON

1

2

3

4

5

6 PM

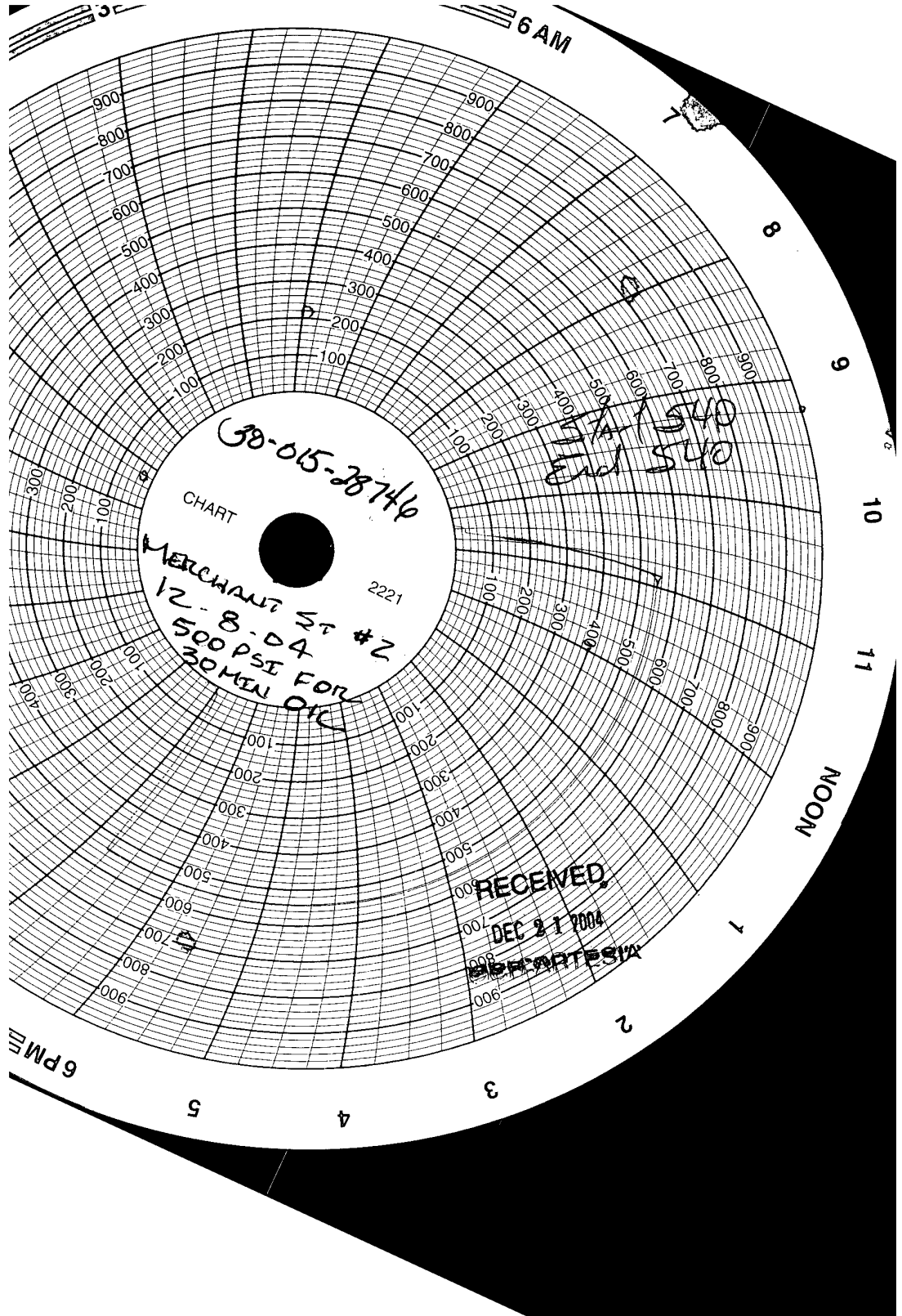

38-015-28746

CHART

2221

MERCHANT ST #2
12-8-04
500 PSI FOR
30 MIN OIL

7A 540
End 540

RECEIVED

DEC 21 2004

RECEIVED