

Submit 3 Copies To Appropriate District
Office
District I
1625 N. French Dr., Hobbs, NM 88240
District II
1301 W. Grand Ave., Artesia, NM 88210
District III
1000 Rio Brazos Rd., Aztec, NM 87410
District IV
1220 S. St. Francis Dr., Santa Fe, NM
87505

State of New Mexico
Energy, Minerals and Natural Resources

Form C-103
May 27, 2004

OIL CONSERVATION DIVISION
1220 South St. Francis Dr.
Santa Fe, NM 87505

WELL API NO. 30-015-32122
5. Indicate Type of Lease STATE <input type="checkbox"/> FEE <input type="checkbox"/>
6. State Oil & Gas Lease No. NM-12211
7. Lease Name or Unit Agreement Name Oxy T-Bone Fed
8. Well Number #1
9. OGRID Number 175260
10. Pool name or Wildcat South Sugart San Andres

SUNDRY NOTICES AND REPORTS ON WELLS
(DO NOT USE THIS FORM FOR PROPOSALS TO DRILL OR TO DEEPEN OR PLUG BACK TO A DIFFERENT RESERVOIR. USE "APPLICATION FOR PERMIT" (FORM C-101) FOR SUCH PROPOSALS.)

1. Type of Well: Oil Well ☐ Gas Well ☐ Other ☐

2. Name of Operator
Judah Oil

3. Address of Operator
P.O. Box 568 Artesia, NM 88211

4. Well Location
Unit Letter C : 660 feet from the FNL line and 1980 feet from the FWL line
Section 33 Township 18S Range 31E NMPM County Eddy

11. Elevation (Show whether DR, RKB, RT, GR, etc.)

Pit or Below-grade Tank Application ☐ or Closure ☐

Pit type _____ Depth to Groundwater _____ Distance from nearest fresh water well _____ Distance from nearest surface water _____

Pit Liner Thickness: _____ mil Below-Grade Tank: Volume _____ bbls; Construction Material _____

12. Check Appropriate Box to Indicate Nature of Notice, Report or Other Data

NOTICE OF INTENTION TO:

PERFORM REMEDIAL WORK ☐ PLUG AND ABANDON ☐
TEMPORARILY ABANDON ☐ CHANGE PLANS ☐
PULL OR ALTER CASING ☐ MULTIPLE COMPL ☐

SUBSEQUENT REPORT OF:

REMEDIAL WORK ☐ ALTERING CASING ☐
COMMENCE DRILLING OPNS. ☐ P AND A ☐
CASING/CEMENT JOB ☐

OTHER: ☐

OTHER: MIT Test ☒

13. Describe proposed or completed operations. (Clearly state all pertinent details, and give pertinent dates, including estimated date of starting any proposed work). SEE RULE 1103. For Multiple Completions: Attach wellbore diagram of proposed completion or recompletion.

11/29/04 Set Gybson Uni 6 2 3/8 x 5 1/2 Nickle Plated Packer @ 3949.70'
Perforations 4264-4278, 4222-4236, 4012-4028, 3981-3992

2/1/05 Notified Artesia OCD office for MIT test.

2/2/05 Pressured up Casing to 780 #. Waited 30 minutes. Casing pressure 770 #.
Chart enclosed.

No OCD Witness

I hereby certify that the information above is true and complete to the best of my knowledge and belief. I further certify that any pit or below-grade tank has been/will be constructed or closed according to NMOCD guidelines ☐, a general permit ☐ or an (attached) alternative OCD-approved plan ☐.

SIGNATURE James B. Campanella TITLE owner DATE 2/18/2005

Type or print name James B. Campanella

E-mail address: judahoil@yahoo.com Telephone No. 505-748-5488

For State Use Only

APPROVED BY: Deputy Field Insp TITLE Deputy Field Insp DATE 2-18-05

Conditions of Approval (if any):

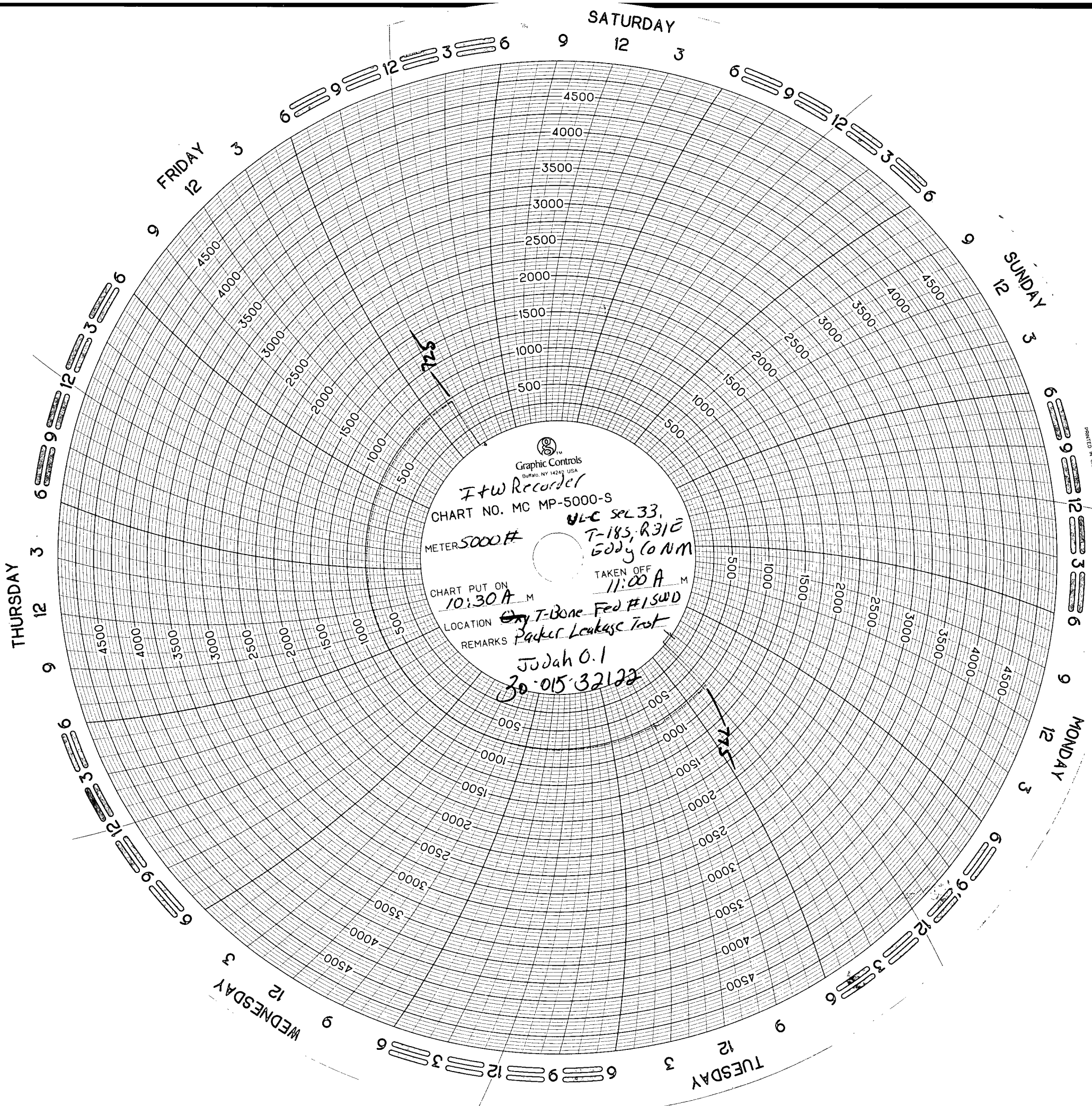

Graphic Controls
Burlington, NY 14241 USA

F+W Recorder

CHART NO. MC MP-5000-S

METER 5000#

U-LC SEL 33,
T-185, R31E
600g 10 NM

CHART PUT ON
10:30 A M

TAKEN OFF
11:00 A M

LOCATION

City T-Bone Fed #1 SWD

REMARKS

Packer Leakage Test

Judah O.1
30-015-32122