

UNITED STATES
DEPARTMENT OF THE INTERIOR
BUREAU OF LAND MANAGEMENT **OCD-ARTESIA**

FORM APPROVED
OMB NO. 1004-0137
Expires March 31, 2007

SUNDRY NOTICES AND REPORTS ON WELLS

Do not use this form for proposals to drill or to re-enter an abandoned well. Use Form 3160-3 (APD) for such proposals.

SUBMIT IN TRIPLICATE - Other instructions on reverse side

RECEIVED

FEB 07 2005

OCD-ARTESIA

1. Type of Well
☒ Oil Well ☐ Gas Well ☐ Other

2. Name of Operator
Nearburg Producing Company

3a. Address
3300 N A St., Bldg 2, Ste 120, Midland, TX 79705

3b. Phone No. (include area code)
432/686-8235 x 203

4. Location of Well (Footage, Sec., T., R., M., or Survey Description)

SHL: 730 FSL and 1705 FWL
BHL: 1650 FSL and 660 FWL, Sec 1, 22S, 24E

5. Lease Serial No.

NMNM53219

6. If Indian, Allottee or Tribe Name

7. If Unit or CA/Agreement, Name and/or No.

8. Well Name and No.
McKittrick Hills 1
Federal #2

9. API Well No.

30-015-33875

10. Field and Pool, or Exploratory Area
Indian Basin; Upper Penn,
Associated

11. County or Parish, State
Eddy NM

12. CHECK APPROPRIATE BOX(ES) TO INDICATE NATURE OF NOTICE, REPORT, OR OTHER DATA

TYPE OF SUBMISSION

- ☒ Notice of Intent
☐ Subsequent Report
☐ Final Abandonment Notice

TYPE OF ACTION

- | | | | |
|--|---|--|---|
| <input type="checkbox"/> Acidize | <input type="checkbox"/> Deepen | <input type="checkbox"/> Production (Start/Resume) | <input type="checkbox"/> Water Shut-Off |
| <input type="checkbox"/> Alter Casing | <input type="checkbox"/> Fracture Treat | <input type="checkbox"/> Reclamation | <input type="checkbox"/> Well Integrity |
| <input type="checkbox"/> Casing Repair | <input type="checkbox"/> New Construction | <input type="checkbox"/> Recomplete | <input type="checkbox"/> Other |
| <input checked="" type="checkbox"/> Change Plans | <input type="checkbox"/> Plug and Abandon | <input type="checkbox"/> Temporarily Abandon | |
| <input type="checkbox"/> Convert to Injection | <input type="checkbox"/> Plug Back | <input type="checkbox"/> Water Disposal | |

13. Describe Proposed or Completed Operation (clearly state all pertinent details, including estimated starting date of any proposed work and approximate duration thereof. If the proposal is to deepen directionally or recompleat horizontally, give subsurface locations and measured and true vertical depths of all pertinent markers and zones. Attach the Bond under which the work will be performed or provide the Bond No. on file with BLM/BIA. Required subsequent reports shall be filed within 30 days following completion of the involved operations. If the operation results in a multiple completion or recompleat in a new interval, a Form 3160-4 shall be filed once testing has been completed. Final Abandonment Notices shall be filed only after all requirements, including reclamation, have been completed, and the operator has determined that the final site is ready for final inspection.)

Per phone conversation on 1/20/05 w/ Joe Lara, BLM rep., NPC would like to move the SHL from:

730 FSL and 1705 FWL, Sec 1, 22S, 24E

to the following SHL:

697 FSL and 1919 FWL, Sec 1, 22S, 24E

BHL will remain the same as previously permitted.

See attached plat.

14. I hereby certify that the foregoing is true and correct
Name (Printed/Typed)

Sarah Jordan

Title

Production Analyst

Date 1/20/05

THIS SPACE FOR FEDERAL OR STATE OFFICE USE

Approved by

Jim Stovall

FOR

FIELD MANAGER

Date

FEB - 2 2005

Conditions of approval, if any, are attached. Approval of this notice does not warrant or certify that the applicant holds legal or equitable title to those rights in the subject lease which would entitle the applicant to conduct operations thereon.

Office

CARLSBAD FIELD OFFICE

Title 18 U.S.C. Section 1001, and Title 43 U.S.C. Section 1212, makes it a crime for any person knowingly and willfully to make to any department or agency of the United States any false, fictitious or fraudulent statements or representations as to any matter within its jurisdiction.

DISTRICT I

1625 N. FRENCH DR., HOBBS, NM 88240

State of New Mexico

Energy, Minerals and Natural Resources Department

DISTRICT II

1301 W. GRAND AVENUE, ARTESIA, NM 88210

DISTRICT III

1000 Rio Brazos Rd., Aztec, NM 87410

DISTRICT IV

1220 S. ST. FRANCIS DR., SANTA FE, NM 87505

OIL CONSERVATION DIVISION

1220 SOUTH ST. FRANCIS DR.
Santa Fe, New Mexico 87505

Form C-102

Revised JUNE 10, 2003

Submit to Appropriate District Office

State Lease - 4 Copies

Fee Lease - 3 Copies

WELL LOCATION AND ACREAGE DEDICATION PLAT

☐ AMENDED REPORT

API Number 30-015-33875	Pool Code 33685	Pool Name Indian Basin, Upper Perm. Ass.
Property Code	Property Name McKITTRICK HILLS 1 FEDERAL	Well Number 2
OGRID No. 015742	Operator Name NEARBURG PRODUCING COMPANY	Elevation 3845'

Surface Location

UL or lot No.	Section	Township	Range	Lot Idn	Feet from the	North/South line	Feet from the	East/West line	County
N	1	22-S	24-E		697	SOUTH	1919	WEST	EDDY

Bottom Hole Location If Different From Surface

UL or lot No.	Section	Township	Range	Lot Idn	Feet from the	North/South line	Feet from the	East/West line	County
L	1	22-S	24-E		1650	SOUTH	660	WEST	EDDY

Dedicated Acres	Joint or Infill	Consolidation Code	Order No.
330			

NO ALLOWABLE WILL BE ASSIGNED TO THIS COMPLETION UNTIL ALL INTERESTS HAVE BEEN CONSOLIDATED
OR A NON-STANDARD UNIT HAS BEEN APPROVED BY THE DIVISION

<p>LOT 4</p> <p>52.05 AC</p> <p>GEODETIC COORDINATES NAD 27 NME BOTTOM HOLE LOC. Y=515518.4 N X=461561.4 E</p>	<p>LOT 3</p> <p>51.77 AC</p>	<p>LOT 2</p> <p>51.55 AC</p>	<p>LOT 1</p> <p>51.68 AC</p>	<p>RECEIVED FEB 07 2005 ODD-ARTESIA</p>	<p>OPERATOR CERTIFICATION</p> <p>I hereby certify the the information contained herein is true and complete to the best of my knowledge and belief.</p> <p><i>Sarah Jordan</i> Signature Sarah Jordan Printed Name Prod Analyst Title 1-20-05 Date</p>
<p>DIAGRAM</p> <p>BOTTOM HOLE</p> <p>660'</p> <p>1650'</p> <p>1919'</p> <p>3852.0'</p> <p>3818.1'</p> <p>600'</p> <p>3854.1'</p> <p>3839.1'</p> <p>SURFACE</p> <p>600'</p> <p>697'</p>				<p>SURVEYOR CERTIFICATION</p> <p>I hereby certify that the well location shown on this plat was plotted from field notes of actual surveys made by me or under my supervision, and that the same is true and correct to the best of my belief.</p> <p>JANUARY 10, 2005 Date Surveyed</p> <p><i>Gary Eidsen</i> Signature & Seal of Professional Surveyor</p> <p>05.11.0033</p> <p>Certificate No. GARY EIDSON 12641</p>	

GEODETIC COORDINATES
NAD 27 NME
SURF. LOC.
Y=514571.3 N
X=462816.1 E

LAT.=32°24'52.61" N
LONG.=104°27'13.78" W



CONTOUR INTERVAL:
AZOTEA PEAK, N.M. - 20'

U.S.G.S. TOPOGRAPHIC MAP
AZOTEA PEAK, N.M.

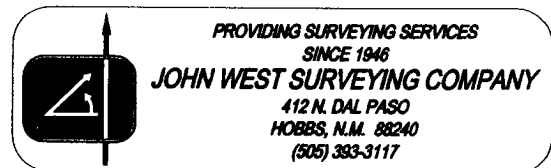

VICINITY MAP

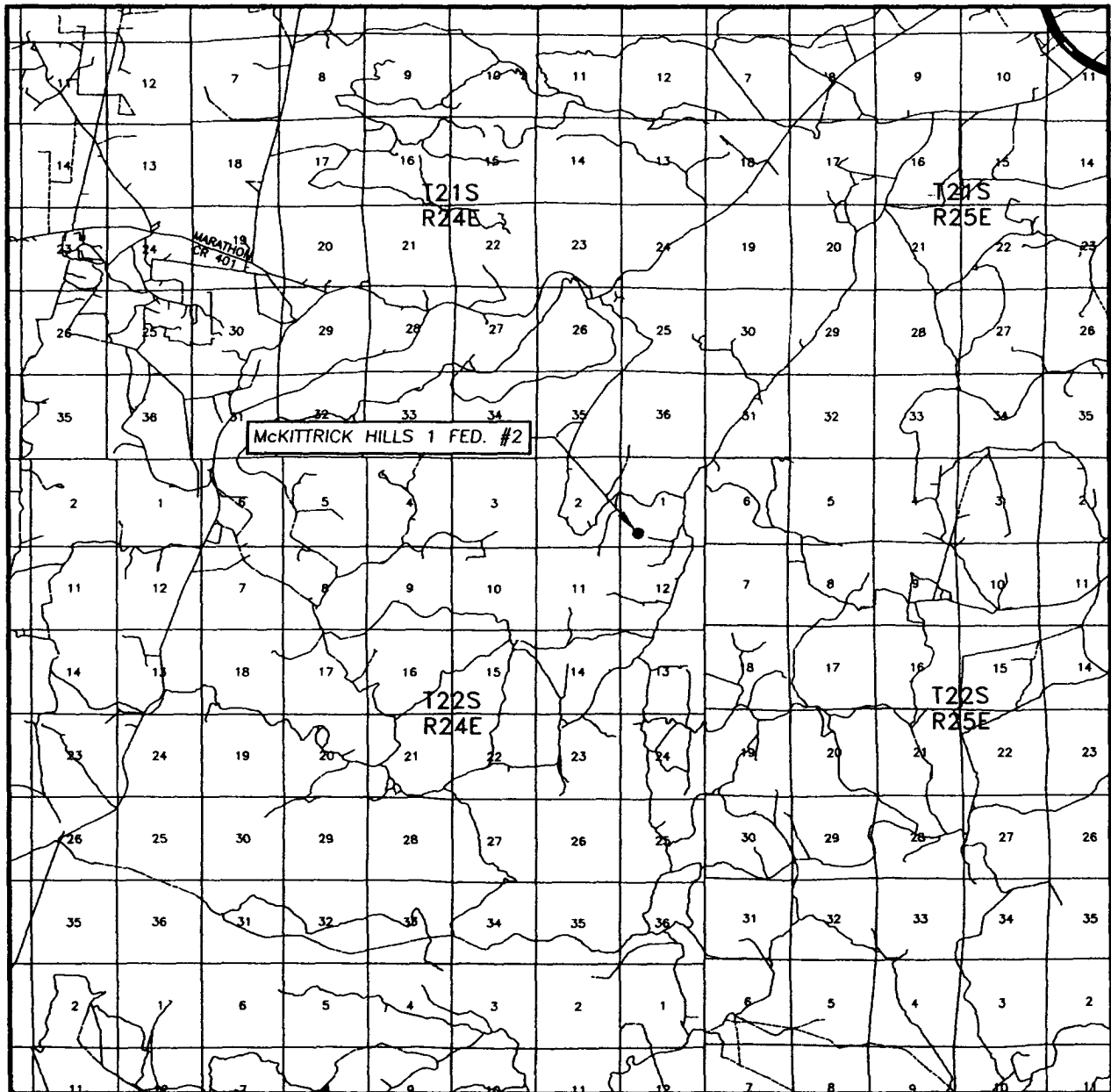

SCALE: 1" = 2 MILES

SEC. 1 TWP. 22-S RGE. 24-E

SURVEY N.M.P.M.

COUNTY EDDY

DESCRIPTION 697' FSL & 1919' FWL

ELEVATION 3845'

OPERATOR NEARBURG PRODUCING COMPANY

LEASE McKITTRICK HILLS 1 FED.

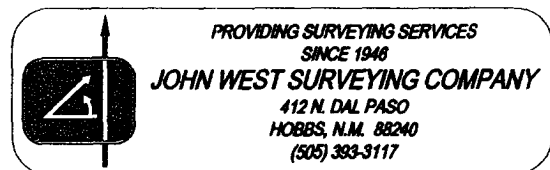

SECTION 1, TOWNSHIP 22 SOUTH, RANGE 24 EAST, N.M.P.M.,
 EDDY COUNTY, NEW MEXICO

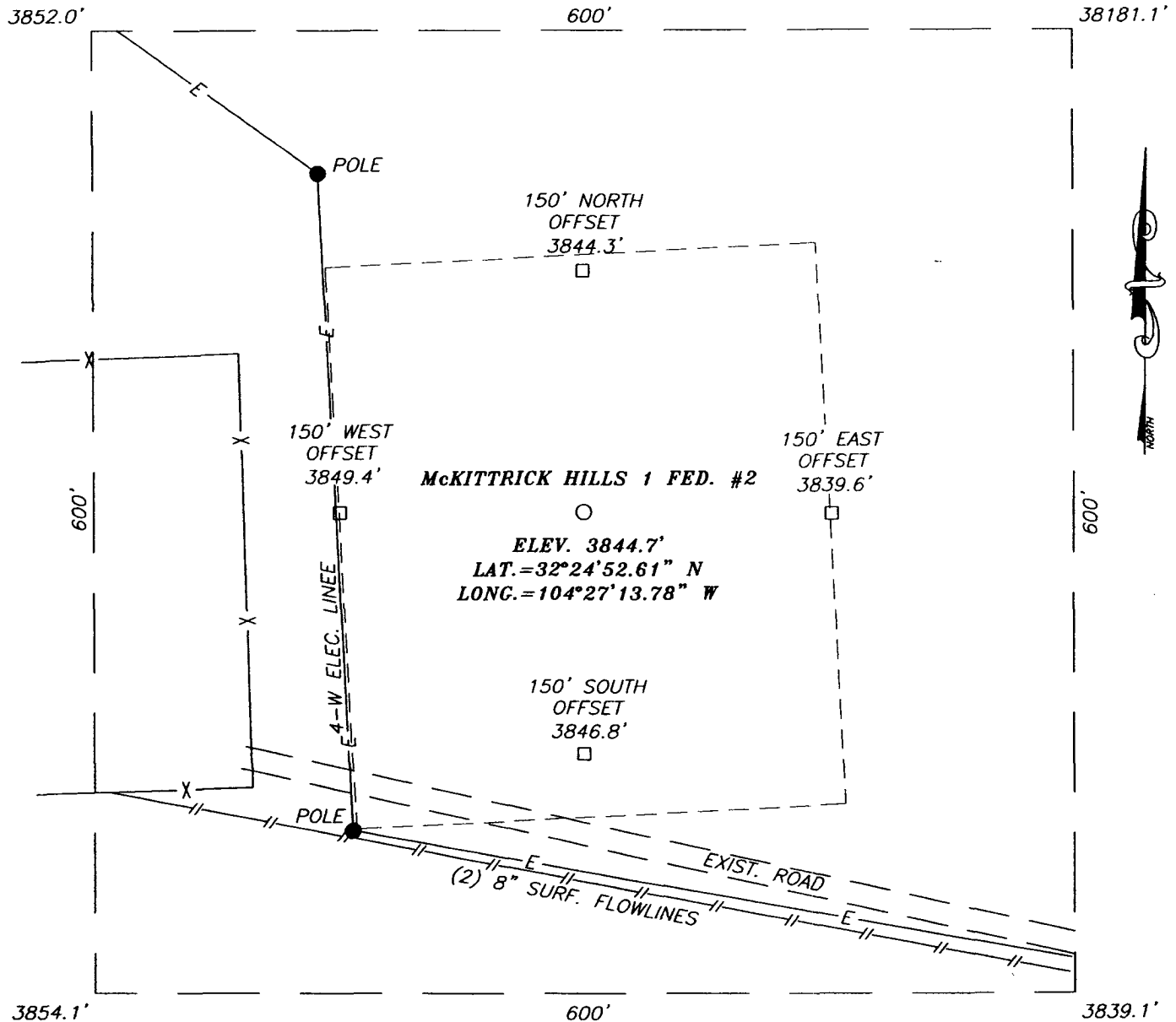

DIRECTIONS TO LOCATION

FROM THE INTERSECTION OF U.S. HWY 285 AND ST. RD. #137 GO WEST ON ST. RD. #137, APPROX. 6.0 MILES. TURN LEFT AND GO SOUTHEAST 1.1 MILES AND ROAD BENDS TO THE RIGHT. THEN GO SOUTHWEST 3.3 MILES AND ROAD BENDS NORTHEAST. CONTINUE 1.7 MILES TO "T" IN THE ROAD. TURN RIGHT AND GO SOUTH 0.3 MILES. GO WEST 0.4 MILES TO EXISTING McKITTRICK HILLS BATTERY.

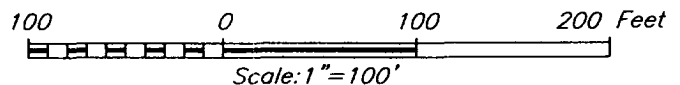

NEARBURG PRODUCING COMPANY

McKITTRICK HILLS 1 FED. #2 WELL
 LOCATED 697 FEET FROM THE SOUTH LINE
 AND 1919 FEET FROM THE WEST LINE OF SECTION 1,
 TOWNSHIP 22 SOUTH, RANGE 24 EAST, N.M.P.M.,
 EDDY COUNTY, NEW MEXICO.

Survey Date: 1/10/05	Sheet 1 of 1 Sheets
W.O. Number: 05.11.0033	Dr By: LA
Date: 1/11/05	Disk: CD#4
05110033	Scale: 1" = 100'

PROVIDING SURVEYING SERVICES
 SINCE 1946
JOHN WEST SURVEYING COMPANY
 412 N. DAL PASO
 HOBBS, N.M. 88240
 (505) 393-3117