

Submit 3 Copies To Appropriate District
Office
District I
1625 N. French Dr., Hobbs, NM 88240
District II
1301 W. Grand Ave., Artesia, NM 88210
District III
1000 Rio Brazos Rd., Aztec, NM 87410
District IV
1220 S. St. Francis Dr., Santa Fe, NM
87505

State of New Mexico
Energy, Minerals and Natural Resources

Form C-103
March 4, 2004

OIL CONSERVATION DIVISION
1220 South St. Francis Dr.
Santa Fe, NM 87505

WELL API NO. 30-005-63052
5. Indicate Type of Lease STATE <input checked="" type="checkbox"/> FEE <input type="checkbox"/>
6. State Oil & Gas Lease No. V-2982
7. Lease Name or Unit Agreement Name Quincy AMQ State
8. Well Number 9
9. OGRID Number 025575
10. Pool name or Wildcat Acme San Andres SE

SUNDRY NOTICES AND REPORTS ON WELLS (DO NOT USE THIS FORM FOR PROPOSALS TO DRILL OR TO DEEPEN OR PLUG BACK TO A DIFFERENT RESERVOIR. USE "APPLICATION FOR PERMIT" (FORM C-101) FOR SUCH PROPOSALS.)	
1. Type of Well: Oil Well <input type="checkbox"/> Gas Well <input type="checkbox"/> Other X- injection	RECEIVED JAN 31 2005 OCD-ARTESIA
2. Name of Operator Yates Petroleum Corporation	
3. Address of Operator 105 South Fourth Street, Artesia, NM 88210	
4. Well Location Unit Letter <u>G</u> <u>2310</u> feet from the <u>North</u> line and <u>2310</u> feet from the <u>East</u> line Section <u>12</u> Township <u>8S</u> Range <u>27E</u> NMPM <u>Chaves</u> County	
11. Elevation (Show whether DR, RKB, RT, GR, etc.)	
Pit or Below-grade Tank Application (For pit or below-grade tank closures, a form C-144 must be attached)	
Pit Location: UL <u> </u> Sect <u> </u> Twp <u> </u> Rng <u> </u> Pit type <u> </u> Depth to Groundwater <u> </u> Distance from nearest fresh water well <u> </u>	
Distance from nearest surface water <u> </u> Below-grade Tank Location UL <u> </u> Sect <u> </u> Twp <u> </u> Rng <u> </u> ; <u> </u> feet from the <u> </u> line and <u> </u> feet from the <u> </u> line	

12. Check Appropriate Box to Indicate Nature of Notice, Report or Other Data	
NOTICE OF INTENTION TO:	SUBSEQUENT REPORT OF:
PERFORM REMEDIAL WORK <input type="checkbox"/> PLUG AND ABANDON <input type="checkbox"/>	REMEDIAL WORK <input type="checkbox"/> ALTERING CASING <input type="checkbox"/>
TEMPORARILY ABANDON <input type="checkbox"/> CHANGE PLANS <input type="checkbox"/>	COMMENCE DRILLING OPNS. <input type="checkbox"/> PLUG AND ABANDONMENT <input type="checkbox"/>
PULL OR ALTER CASING <input type="checkbox"/> MULTIPLE COMPLETION <input type="checkbox"/>	CASING TEST AND CEMENT JOB <input type="checkbox"/>
OTHER: <input type="checkbox"/>	OTHER: MIT Test <input checked="" type="checkbox"/>

13. Describe proposed or completed operations. (Clearly state all pertinent details, and give pertinent dates, including estimated date of starting any proposed work). SEE RULE 1103. For Multiple Completions: Attach wellbore diagram of proposed completion or recompletion.

Performed MIT test on January 27, 2005. Tested 30 min. at 580 psi. Witnessed by Phil Hawkins w/ OCD.

I hereby certify that the information above is true and complete to the best of my knowledge and belief. I further certify that any pit or below-grade tank has been/will be constructed or closed according to NMOCD guidelines ☐ a general permit ☐ or an (attached) alternative OCD-approved plan ☐.

SIGNATURE: Michelle Taylor TITLE: Reg. Compl. Mgr. DATE: 1-28-05

Type or print name Michelle Taylor E-mail address: Telephone No. 505-748-1471

(This space for State use)

APPROVED BY TITLE DATE

Conditions of approval, if any:

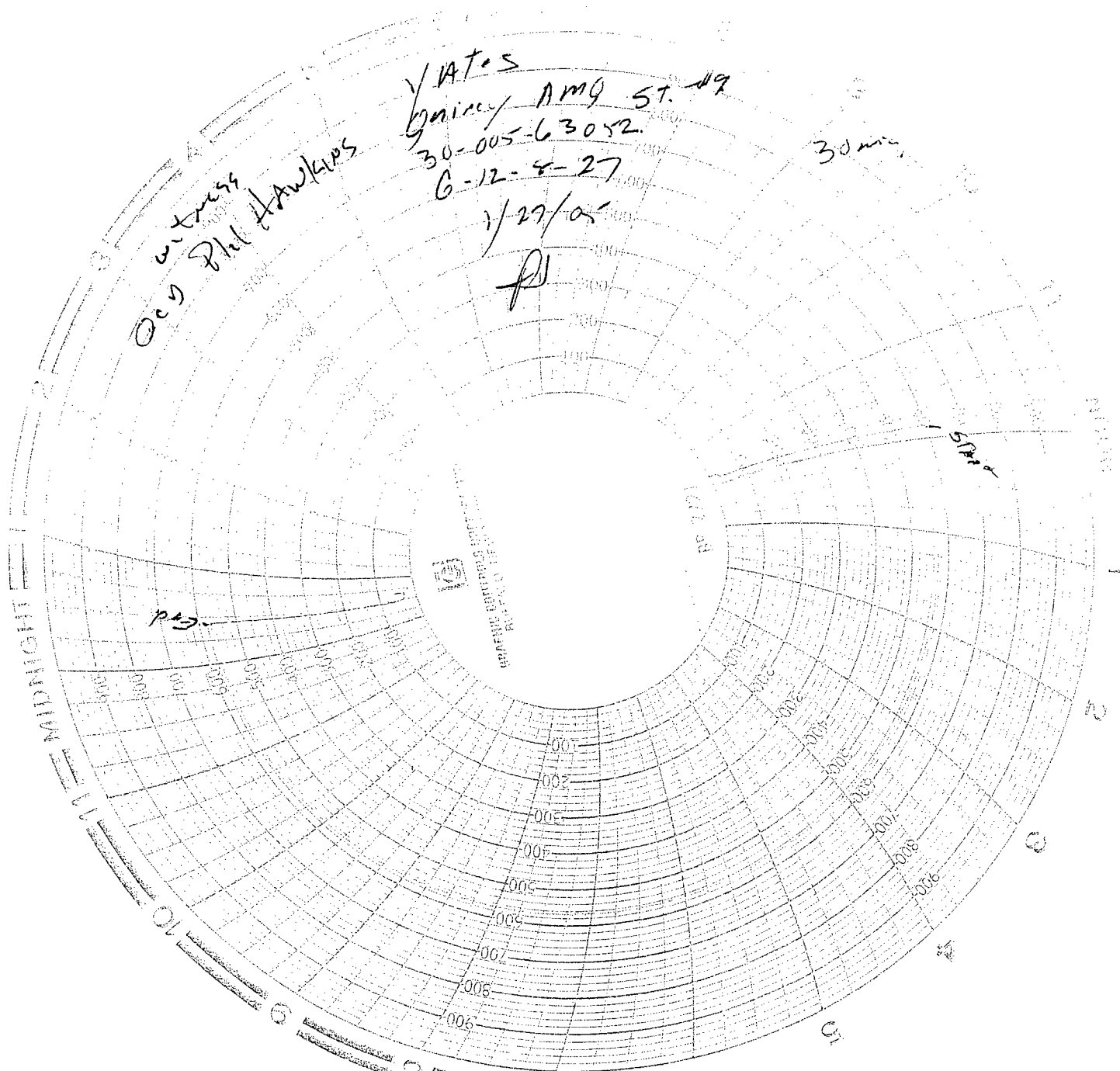

Witness
Oey Phil Hawkins

VATOS
Gaines/ AM9 ST. 49
30-005-63052
6-12-8-27
1/27/05
PI

30 min

SPR

PI

15

100

RECEIVED

JAN 31 2005

OCU-ARTERIE