

District I
1625 N. French Dr., Hobbs, NM 88240
District II
1301 W. Grand Ave., Artesia, NM 88210
District III
1000 Rio Brazos Rd., Aztec, NM 87410
District IV
1220 S. St. Francis Dr., Santa Fe, NM 87505

OIL CONSERVATION DIVISION
1220 South St. Francis Dr.
Santa Fe, NM 87505

WELL API NO.
30-015-30029
5. Indicate Type of Lease ☒ Federal
STATE ☐ FEE ☐
6. State Oil & Gas Lease No.
NM 24160

SUNDRY NOTICES AND REPORTS ON WELLS
(DO NOT USE THIS FORM FOR PROPOSALS TO DRILL OR TO DEEPEN OR PLUG BACK TO A DIFFERENT RESERVOIR. USE "APPLICATION FOR PERMIT" (FORM C-101) FOR SUCH PROPOSALS.)

1. Type of Well: Oil Well ☐ Gas Well ☐ Other - Water Injection

2. Name of Operator
St. Mary Land & Exploration Company

RECEIVED

3. Address of Operator
580 Westlake Park Blvd., Houston, TX 77079

MAR 08 2005

7. Lease Name or Unit Agreement Name
Parkway Delaware Unit

8. Well Number 508

9. OGRID Number
154903

10. Pool name or Wildcat
Parkway Delaware

4. Well Location

Unit Letter J: 1350 feet from the South line and 2520 feet from the East line
Section 35 Township 19S Range 29E NMPM County Eddy

11. Elevation (Show whether DR, RKB, RT, GR, etc.)
3328' GR

Pit or Below-grade Tank Application ☐ or Closure ☐

Pit type _____ Depth to Groundwater _____ Distance from nearest fresh water well _____ Distance from nearest surface water _____

Pit Liner Thickness: _____ mil Below-Grade Tank: Volume _____ bbls; Construction Material _____

12. Check Appropriate Box to Indicate Nature of Notice, Report or Other Data

NOTICE OF INTENTION TO:

PERFORM REMEDIAL WORK ☐ PLUG AND ABANDON ☐
TEMPORARILY ABANDON ☐ CHANGE PLANS ☐
PULL OR ALTER CASING ☐ MULTIPLE COMPL ☐

SUBSEQUENT REPORT OF:

REMEDIAL WORK ☐ ALTERING CASING ☐
COMMENCE DRILLING OPNS. ☐ P AND A ☐
CASING/CEMENT JOB ☐

OTHER: Mechanical Integrity Test

X

OTHER:

☐

13. Describe proposed or completed operations. (Clearly state all pertinent details, and give pertinent dates, including estimated date of starting any proposed work). SEE RULE 1103. For Multiple Completions: Attach wellbore diagram of proposed completion or recompletion.

- Pulled tbg and packer. Found that packer mandrel was leaking.
- Re-ran tubing and replaced packer. Tested tbg to 2500 psi while GIH.
- Set pkr at 4039' and N/U tree. Tested backside to 300 psi. OK.

I hereby certify that the information above is true and complete to the best of my knowledge and belief. I further certify that any pit or below-grade tank has been/will be constructed or closed according to NMOCD guidelines ☐, a general permit ☐ or an (attached) alternative OCD-approved plan ☐.

SIGNATURE Marcie St. Germain TITLE Production Tech DATE 3-3-05

Type or print name Marcie St. Germain E-mail address: mstgermain@stmarjand.com Telephone No. 281-677-2772
For State Use Only

APPROVED BY: _____ TITLE _____ DATE MAR 9 2005

Conditions of Approval (if any):

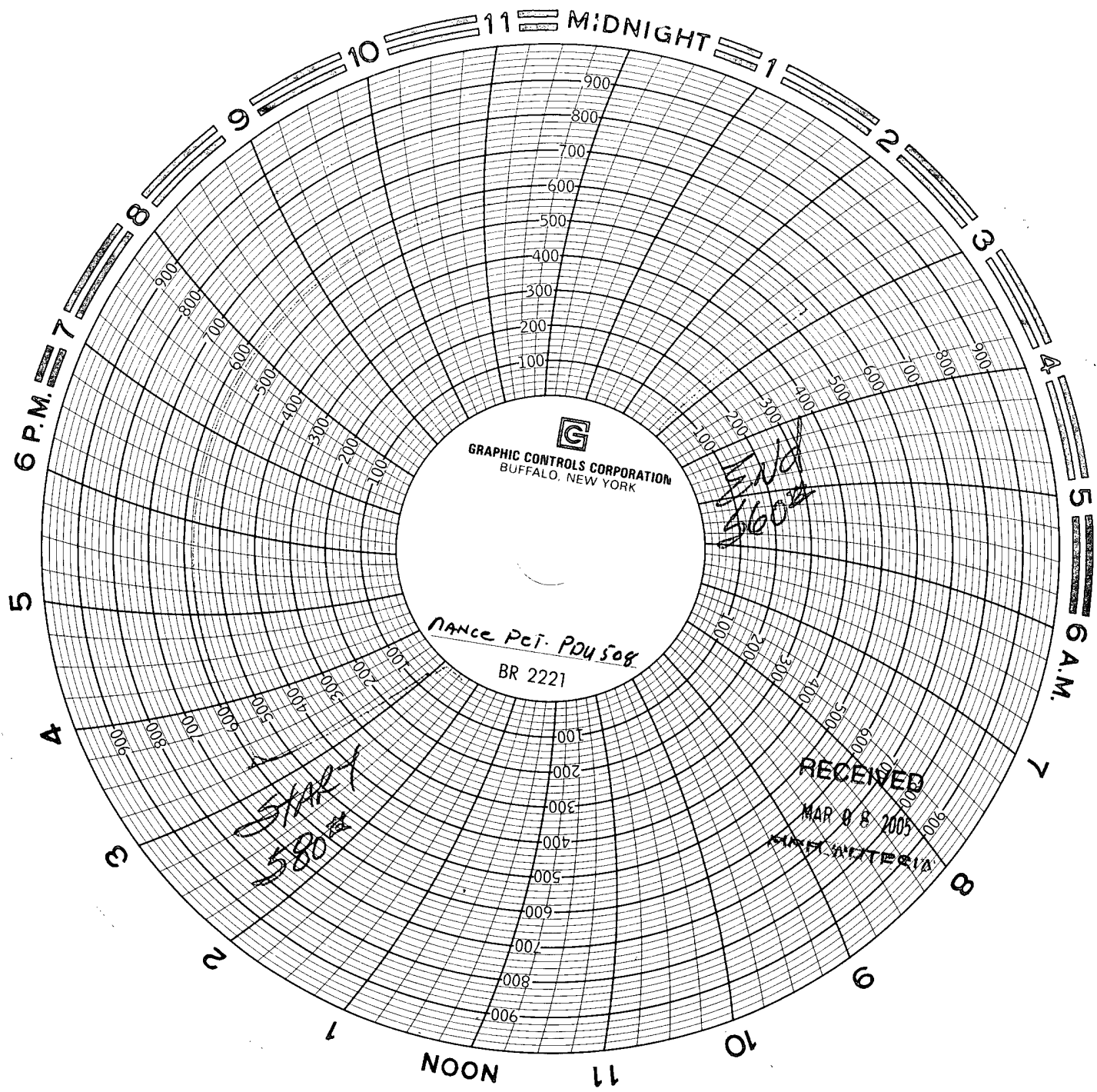

TESTED ON 2/26/05
BY OK. HOT. OIL (Zane Hedges) #86
FROM 9:45^A TO 10:15^A 30 min TEST
NANCE PET. P.D.U 508