

OCD-ARTESIA

Form 3160-5
(April 2004)

UNITED STATES DEPARTMENT OF THE INTERIOR BUREAU OF LAND MANAGEMENT

SUNDRY NOTICES AND REPORTS ON WELLS

Do not use this form for proposals to drill or to re-enter an abandoned well. Use Form 3160-3 (APD) for such proposals.

FORM APPROVED
OMB No. 1004-0137
Expires March 31, 2007

SUBMIT IN TRIPLICATE- Other instructions on reverse side.		5 Lease Serial No. NMLC-028731A
1 Type of Well <input type="checkbox"/> Oil Well <input type="checkbox"/> Gas Well <input checked="" type="checkbox"/> Other		6 If Indian, Allottee or Tribe Name N/A
2 Name of Operator COG Operating LLC		7 If Unit or CA/Agreement, Name and/or No NMNM-111789X
3a Address 550 W. Texas Ave., Suite 1300 Midland, TX 79701	3b Phone No. (include area code) 432-685-4385	8 Well Name and No. Dodd 15-A Production Facility
4 Location of Well (Footage, Sec., T., R., M., or Survey Description) 330 FSL & 1040 FEL Section 15, T17S, R29E, Unit P		9 API Well No N/A
		10 Field and Pool, or Exploratory Area N/A
		11 County or Parish, State EDDY, NM

12. CHECK APPROPRIATE BOX(ES) TO INDICATE NATURE OF NOTICE, REPORT, OR OTHER DATA

TYPE OF SUBMISSION	TYPE OF ACTION			
<input checked="" type="checkbox"/> Notice of Intent	<input type="checkbox"/> Acidize	<input type="checkbox"/> Deepen	<input type="checkbox"/> Production (Start/Resume)	<input type="checkbox"/> Water Shut-Off
<input type="checkbox"/> Subsequent Report	<input type="checkbox"/> Alter Casing	<input type="checkbox"/> Fracture Treat	<input type="checkbox"/> Reclamation	<input type="checkbox"/> Well Integrity
<input type="checkbox"/> Final Abandonment Notice	<input type="checkbox"/> Casing Repair	<input type="checkbox"/> New Construction	<input type="checkbox"/> Recomplete	<input checked="" type="checkbox"/> Other Build battery
	<input type="checkbox"/> Change Plans	<input type="checkbox"/> Plug and Abandon	<input type="checkbox"/> Temporarily Abandon	
	<input type="checkbox"/> Convert to Injection	<input type="checkbox"/> Plug Back	<input type="checkbox"/> Water Disposal	

- 13 Describe Proposed or Completed Operation (clearly state all pertinent details, including estimated starting date of any proposed work and approximate duration thereof. If the proposal is to deepen directionally or recompleat horizontally, give subsurface locations and measured and true vertical depths of all pertinent markers and zones. Attach the Bond under which the work will be performed or provide the Bond No on file with BLM/BIA. Required subsequent reports shall be filed within 30 days following completion of the involved operations. If the operation results in a multiple completion or recompleat in a new interval, a Form 3160-4 shall be filed once testing has been completed. Final Abandonment Notices shall be filed only after all requirements, including reclamation, have been completed, and the operator has determined that the site is ready for final inspection.)

COG Operating respectfully requests permission to construct a tank battery (Dodd 15-A Production Facility) at the Dodd Federal Unit #110.

Attached for your review are a facility diagram and plat.

OK - TEN 6/17/11

Accepted for record - NMOC
22 7-6-10

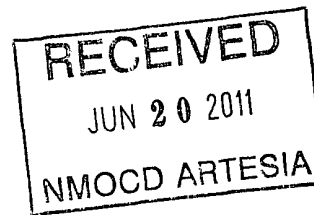

14 I hereby certify that the foregoing is true and correct Name (Printed/Typed) Caden Jameson		Title Permitting Specialist
Signature <i>Caden Jameson</i>		Date 06/10/2011

THIS SPACE FOR FEDERAL OR STATE OFFICE USE

Approved by /s/ JD Whitlock Jr	Title LPE7	Date 6/17/11
Conditions of approval, if any, are attached. Approval of this notice does not warrant or certify that the applicant holds legal or equitable title to those rights in the subject lease which would entitle the applicant to conduct operations thereon.	Office CFO	

Title 18 U.S.C. Section 1001 and Title 43 U.S.C. Section 1212, make it a crime for any person knowingly and willfully to make to any department or agency of the United States any false, fictitious or fraudulent statements or representations as to any matter within its jurisdiction.

(Instructions on page 2)



• COG Dodd
Federal #110

Road

Road

70'

Dodd 15-A production Facility

Topsoil

300'

COG OPERATING LLC

550 W. Texas Ave Ste 100 Midland, Texas 79701
(432)-683-7443

Dodd 15-Tank Battery

330' FSL, 1040' FEL * Sec 15-T17S-R29E * Unit P
Eddy CO, NM

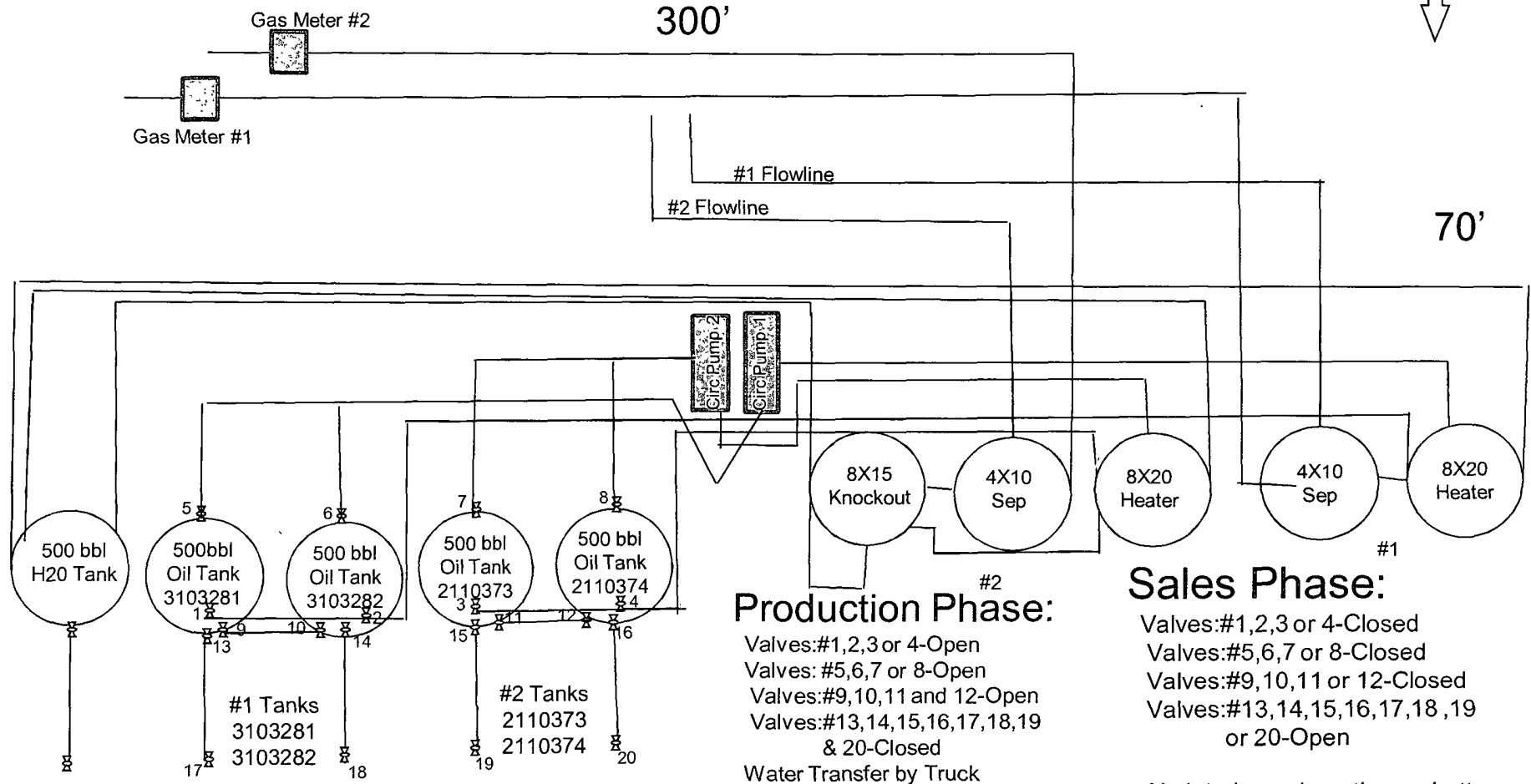
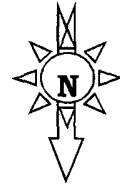

Production Phase:

Valves: #1, 2, 3 or 4 - Open
Valves: #5, 6, 7 or 8 - Open
Valves: #9, 10, 11 and 12 - Open
Valves: #13, 14, 15, 16, 17, 18, 19
& 20 - Closed

Water Transfer by Truck

Sales Phase:

Valves: #1, 2, 3 or 4 - Closed
Valves: #5, 6, 7 or 8 - Closed
Valves: #9, 10, 11 or 12 - Closed
Valves: #13, 14, 15, 16, 17, 18, 19
or 20 - Open

• Road access will utilize the same lease road as the Dodd #110

• This battery site will be located directly south of the Dodd Federal x 300' extending south off Dodd #110 well location

• Battery pad will be approx. 70' Federal #110 well location

• No interim reclamation on battery pad until production or foreseeable production ceases. Reclamation standards will follow the Surface Use Plan from the Dodd #110.

Road Route from west/east of location

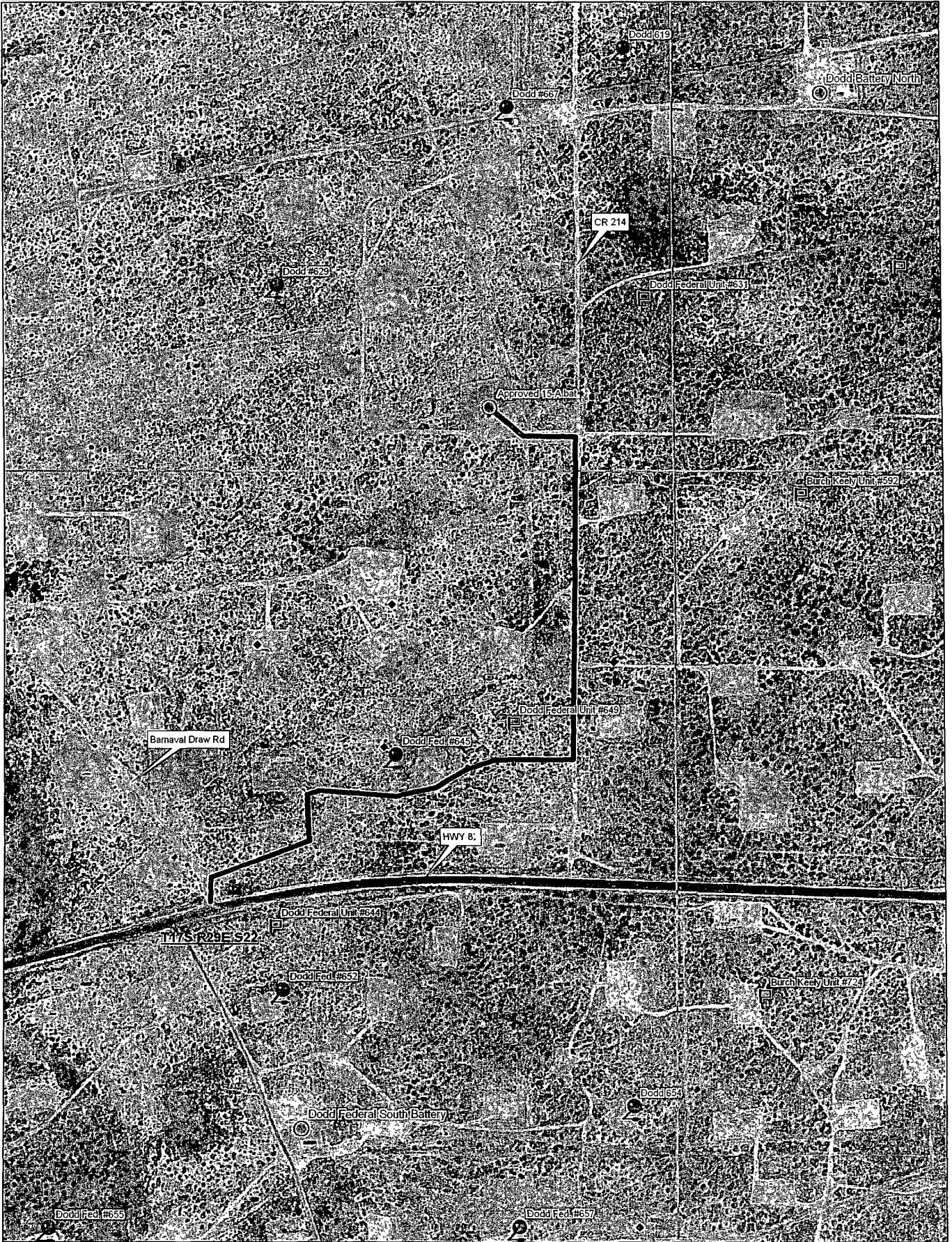

Data use subject to license

© DeLorme XMap® 7

www.delorme.com

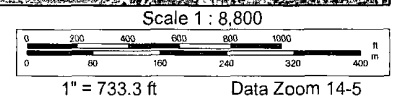

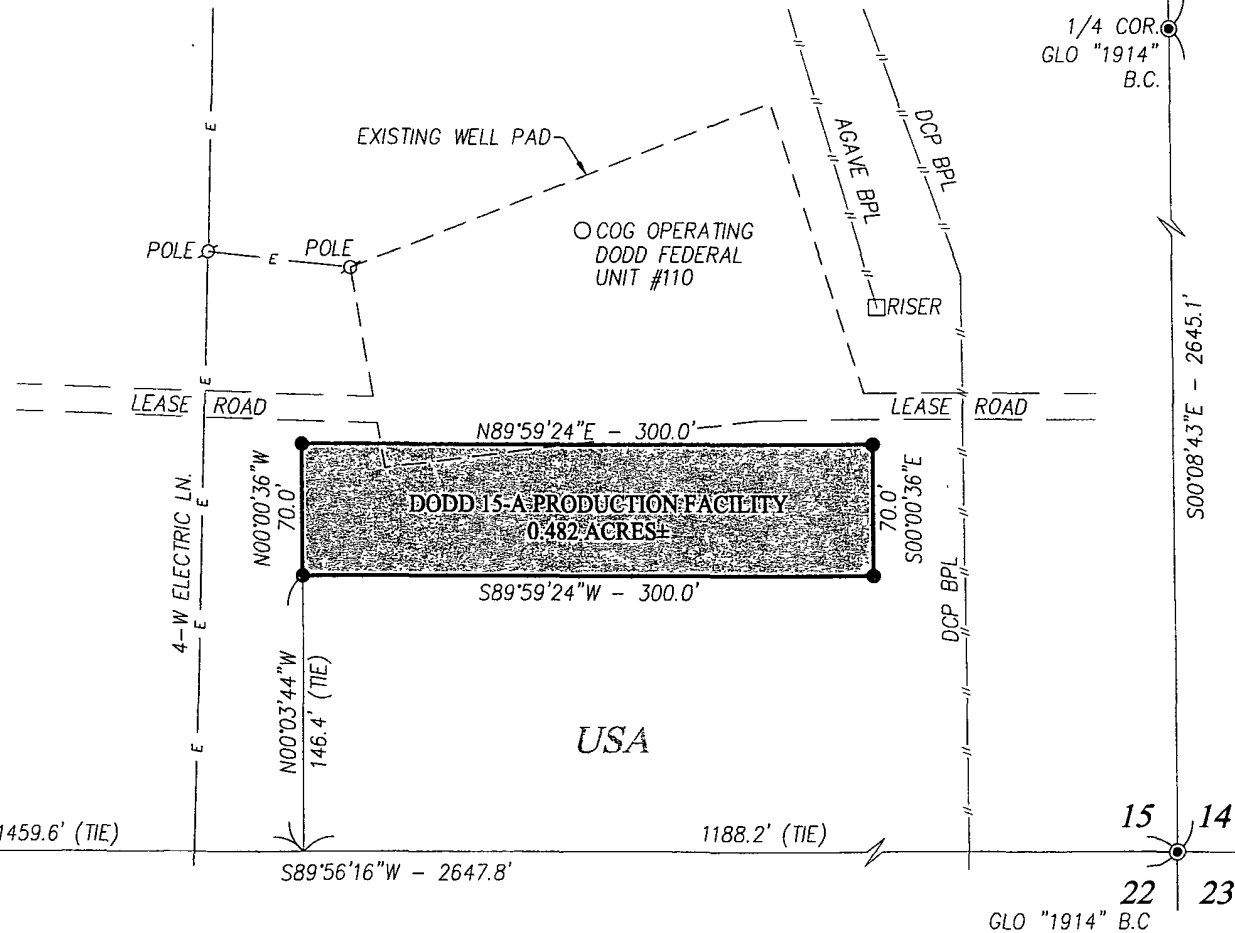

DESCRIPTION:

DODD 15-A PRODUCTION FACILITY SITUATED IN THE SE/4 OF SECTION 15, TOWNSHIP 17 SOUTH, RANGE 29 EAST, N.M.P.M., EDDY COUNTY, NEW MEXICO AND BEING MORE PARTICULARLY DESCRIBED AS FOLLOWS.

BEGINNING AT THE SOUTHWEST CORNER OF THE DODD 15-A PRODUCTION FACILITY, WHICH LIES S89°56'16\"/>

NOTE

BEARINGS SHOWN HEREON ARE MERCATOR GRID AND CONFORM TO THE NEW MEXICO COORDINATE SYSTEM "NEW MEXICO EAST ZONE" NORTH AMERICAN DATUM 1983. DISTANCES ARE SURFACE VALUES.

LEGEND

- DENOTES FOUND CORNER AS NOTED
- DENOTES SET SPIKE NAIL

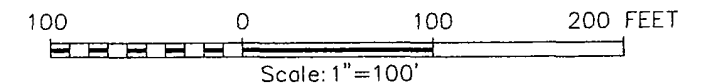

COG OPERATING

SURVEY OF A TRACT FOR THE
DODD 15-A PRODUCTION FACILITY
SITUATED IN SECTION 15,
TOWNSHIP 17 SOUTH, RANGE 29 EAST, N.M.P.M.,
EDDY COUNTY, NEW MEXICO

Survey Date: 4/6/11	Sheet 1 of 1 Sheets
W.O. Number: 11.13.1198	Drawn By: DSS
Date: 5/24/11	Rev: .
CAD: 11131198	Rel. W.O.: 11110444

I HEREBY CERTIFY THAT I DIRECTED AND AM RESPONSIBLE FOR THIS ACTUAL ON THE GROUND SURVEY, THAT THIS SURVEY IS TRUE AND CORRECT TO THE BEST OF MY KNOWLEDGE AND BELIEF, AND THAT THIS SURVEY AND PLAT MEET THE MINIMUM STANDARDS FOR SURVEYING IN NEW MEXICO.

GARY G. EIDSON, PROFESSIONAL SURVEYOR
RONALD J. EIDSON, PROFESSIONAL SURVEYOR
No. 12641
No. 3239

5/23/2011

PROVIDING SURVEYING SERVICES
SINCE 1946
JOHN WEST SURVEYING COMPANY
412 N. DAL PASO
HOBBS, N.M. 88240
(575) 393-3117