

Form 3160-5
(June 2015)UNITED STATES
DEPARTMENT OF THE INTERIOR
BUREAU OF LAND MANAGEMENTFORM APPROVED
OMB NO. 1004-0137
Expires: January 31, 2018**SUNDRY NOTICES AND REPORTS ON WELLS**
*Do not use this form for proposals to drill or to re-enter an abandoned well. Use form 3160-3 (APD) for such proposals.*5. Lease Serial No.
NMNM18626

6. If Indian, Allottee or Tribe Name

7. If Unit or CA/Agreement, Name and/or No.

SUBMIT IN TRIPLICATE - Other instructions on page 2

1. Type of Well

☐ Oil Well ☒ Gas Well ☐ Other2. Name of Operator
MEWBOURNE OIL COMPANYContact: JACKIE LATHAN
E-Mail: jlathan@mewbourne.com3a. Address
P O BOX 5270
HOBBS, NM 882413b. Phone No. (include area code)
Ph: 575-393-59058. Well Name and No.
LINDALE 24/25 W1AH FEDERAL 1H9. API Well No.
30-015-44713-00-S110. Field and Pool or Exploratory Area
WOLFCAMP

4. Location of Well (Footage, Sec., T., R., M., or Survey Description)

Sec 24 T26S R30E NENE 185FNL 330FEL
32.034824 N Lat, 103.827217 W Lon11. County or Parish, State
EDDY COUNTY, NM**12. CHECK THE APPROPRIATE BOX(ES) TO INDICATE NATURE OF NOTICE, REPORT, OR OTHER DATA**

TYPE OF SUBMISSION	TYPE OF ACTION			
<input checked="" type="checkbox"/> Notice of Intent	<input type="checkbox"/> Acidize	<input type="checkbox"/> Deepen	<input type="checkbox"/> Production (Start/Resume)	<input type="checkbox"/> Water Shut-Off
<input type="checkbox"/> Subsequent Report	<input type="checkbox"/> Alter Casing	<input type="checkbox"/> Hydraulic Fracturing	<input type="checkbox"/> Reclamation	<input type="checkbox"/> Well Integrity
<input type="checkbox"/> Final Abandonment Notice	<input type="checkbox"/> Casing Repair	<input type="checkbox"/> New Construction	<input type="checkbox"/> Recomplete	<input checked="" type="checkbox"/> Other
	<input type="checkbox"/> Change Plans	<input type="checkbox"/> Plug and Abandon	<input type="checkbox"/> Temporarily Abandon	Off-Lease Measureme t
	<input type="checkbox"/> Convert to Injection	<input type="checkbox"/> Plug Back	<input type="checkbox"/> Water Disposal	

13. Describe Proposed or Completed Operation: Clearly state all pertinent details, including estimated starting date of any proposed work and approximate duration thereof. If the proposal is to deepen directionally or recompleat horizontally, give subsurface locations and measured and true vertical depths of all pertinent markers and zones. Attach the Bond under which the work will be performed or provide the Bond No. on file with BLM/BIA. Required subsequent reports must be filed within 30 days following completion of the involved operations. If the operation results in a multiple completion or recompleat in a new interval, a Form 3160-4 must be filed once testing has been completed. Final Abandonment Notices must be filed only after all requirements, including reclamation, have been completed and the operator has determined that the site is ready for final inspection.

See attachments for application for off lease gas measurement

Bond on file: NM1693 nationwide & NMB000919

14. I hereby certify that the foregoing is true and correct.

Electronic Submission #503180 verified by the BLM Well Information System
For MEWBOURNE OIL COMPANY, sent to the Carlsbad
Committed to AFMSS for processing by PRISCILLA PEREZ on 02/18/2020 (20PP1241SE)

Name (Printed/Typed) CHAD COLE

Title ENGINEERING TECH

Signature (Electronic Submission)

Date 02/13/2020

THIS SPACE FOR FEDERAL OR STATE OFFICE USE

Approved By: 	Title: PE	Date: 6/3/20
Conditions of approval, if any, are attached. Approval of this notice does not warrant or certify that the applicant holds legal or equitable title to those rights in the subject lease which would entitle the applicant to conduct operations thereon.	Office: CFO	

Title 18 U.S.C. Section 1001 and Title 43 U.S.C. Section 1212, make it a crime for any person knowingly and willfully to make to any department or agency of the United States any false, fictitious or fraudulent statements or representations as to any matter within its jurisdiction.

(Instructions on page 2)

**** BLM REVISED ** BLM REVISED ** BLM REVISED ** BLM REVISED ** BLM REVISED ****

Accepted RWP 6/5/2020

Revisions to Operator-Submitted EC Data for Sundry Notice #503180

	Operator Submitted	BLM Revised (AFMSS)
Sundry Type:	OLM NOI	OLM NOI
Lease:	NMNM18626	NMNM18626
Agreement:		
Operator:	MEWBOURNE OIL COMPANY PO BOX 5270 HOBBS, NM 88241 Ph: 575-393-5905	MEWBOURNE OIL COMPANY P O BOX 5270 HOBBS, NM 88241 Ph: 575.393.5905
Admin Contact:	JACKIE LATHAN AUTHORIZED REPRESENTATIVE E-Mail: jlathan@mewbourne.com Ph: 575-393-5905	JACKIE LATHAN REGULATORY E-Mail: jlathan@mewbourne.com Ph: 575-393-5905
Tech Contact:	CHAD COLE REGULATORY E-Mail: ccole@mewbourne.com Ph: 575-393-5905 Ext: 5032	CHAD COLE ENGINEERING TECH E-Mail: ccole@mewbourne.com Cell: 432-250-2789 Ph: 575-393-5905
Location:		
State:	NM	NM
County:	EDDY	EDDY
Field/Pool:	PURPLE SAGE-WOLFCAMP GAS	WOLFCAMP
Well/Facility:	LINDALE 24/25 W1AH FEDERAL 1H Sec 24 T26S R30E Mer NMP NENE 185FNL 330FEL	LINDALE 24/25 W1AH FEDERAL 1H Sec 24 T26S R30E NENE 185FNL 330FEL 32.034824 N Lat, 103.827217 W Lon

Proposal for Lindale 24/25 W1AH Fed 1H & Lindale 24/25 W1AH Fed 2H:

Mewbourne Oil Company is requesting approval for the Off --Lease Gas Measurement:

Federal Lease NMNM-018626 & NMNM-133076

Well Name	Location	API #	Pool 98220	BOPD	Gravities
Lindale 24/25 W1AH Federal 1H	Sec. 24-T26S-R30E	30-015-44713	Purple Sage; Wolfcamp	260	56
MCFPD	Dry BTU	Wet BTU			
2,000	1292	1269			

Federal Lease NMNM-018626 & NMNM-133076

Well Name	Location	API #	Pool 98220		
Lindale 24/25 W1AH Federal 2H	Sec. 24-T26S-R30E	30-015-44714	Purple Sage; Wolf camp		
BOPD	Oil Gravities	MCFPD	Dry BTU	Wet BTU	
240	56	2,400	1292	1269	

Attached maps show the federal leases and well locations in Section 24-T26S-R30E and Section 8- T26S-R31E. Working, royalty, and overriding interest owners have been notified of this proposal via certified mail (see attached).

Oil & Gas metering:

The Lindale 24/25 W1AH Fed 1H and Lindale 24/25 W1AH Fed 2H has a tank battery that both wells will utilize, and they have a common CDP (**Enterprise #6891201**) which is located north east of the tank battery in section 8, T26S-R31E in Eddy County NM. Coordinates for the FMP are 32.0547106, -103.8012562. Oil and water volumes from each well will be determined by using their own separation equipment and heater treaters. Gas volumes from each well will be determined by using gas allocation meters (1H #62733-000 2H #62807-000). Gas will then be commingled and sold off lease to Enterprise #6891201 on NMNM-133076. Both MOC test meters and DCP master meter will be calibrated on a regular basis per API, NMOCD, & BLM specifications.

Process and Flow Descriptions:

The flow of production is shown in detail on enclosed facility diagram and map which shows the lease boundaries, location of wells, facility, and gas sales meter. The commingling of this production is the most effective economical means of producing the reserves and will not result in reduced royalty or improper measurement of production. The proposed commingling will reduce operating expenses as well as reduce the surface facility footprint and overall emissions.

Mewbourne Oil Company understands the requested approval will not constitute the granting of any right-of-way or construction rights not granted by the lease instrument.

Working, royalty, and overriding interest owners have been notified of this proposal via certified mail (see attached).

Signed: Chad Cole
Printed Name: Chad Cole
Title: Regulatory Specialist
Date: February 13, 2020

Non-Fed Surface in 26S 31E sec 8 N.E.S.W.
which is part of CA NMNM133076.

Economic Justification Work Sheet
Lindale 24/25 W1AH Fed 1H & Lindale 24/25 W1AH Fed 2H

Off Lease Gas Measurement Proposal for NMNM 018626 & NMNM 133076

Federal Lease NMNM 018626 & NMNM 133076 Royalty Rate 12.5%

Well Name Lindale 24/25 W1AH Federal 1H	BOPD 260	Oil Gravity @60 deg 56	Value/bbl. \$49.94
	MCFPD 2,000	Dry BTU 1292	Value/mcf \$1.79

Federal Lease NMNM 018626 & NMNM 133076 Royalty Rate 12.5%

Well Name Lindale 24/25 W1AH Federal 2H	BOPD 240	Oil Gravity @60 deg 56	Value/bbl. \$49.94
	MCFPD 2,400	Dry BTU 1292	Value/mcf \$1.79

Economic combined production

Federal Lease NMNM 018626 & NMNM 133076 Royalty Rate 12.5%

BOPD	Oil Gravity @60 deg	Value/bbl.	MCFPD	Dry BTU	Value/mcf
500	56	\$49.94	4,400	1292	\$1.79

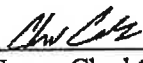
Signed: 
Printed Name: Chad Cole
Title: Regulatory Specialist
Date: February 13, 2020

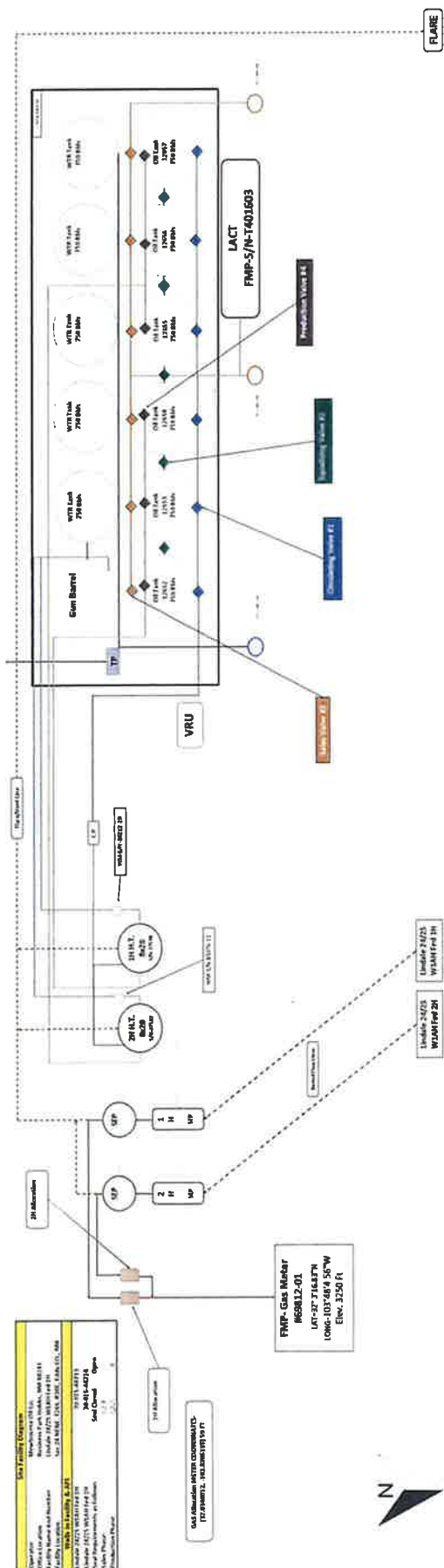

non-Fed surface





**DEPARTMENT OF THE INTERIOR
BUREAU OF LAND MANAGEMENT
CASE RECORDATION
(MASS) Serial Register Page**

Run Date/Time: 2/12/2020 15:17 PM

Page 1 Of 5

01 02-25-1920;041STAT0437;30USC181ETSEQ
Case Type 311211: O&G LSE SIMO PUBLIC LAND
Commodity 459: OIL & GAS
Case Disposition: AUTHORIZED

Total Acres:
1,000.000

Serial Number
NMNM 018626

Case File Juris:

Serial Number: NMNM-- - 018626

Name & Address				Int Rel		% Interest
MARBOB ENERGY CORP	PO BOX 227	ARTESIA	NM 882110227	OPERATING RIGHTS		0.000000000
KERRY PETROLEUM CO	500 W TEXAS #1450	MIDLAND	TX 79701	OPERATING RIGHTS		0.000000000
WILLIAMSON CHARLOTTE	PO BOX 50410	AUSTIN	TX 78763	OPERATING RIGHTS		0.000000000
CONCHO OIL & GAS LLC	600 W ILLINOIS AVE	MIDLAND	TX 797014882	OPERATING RIGHTS		0.000000000
WILLIAMSON J C	214 W TEXAS AVE STE 1250	MIDLAND	TX 797014636	OPERATING RIGHTS		0.000000000
LYNX PETRO CONSULTANTS INC	PO BOX 1708	HOBBS	NM 882411708	OPERATING RIGHTS		0.000000000
COG OPERATING LLC	600 W ILLINOIS AVE	MIDLAND	TX 797014882	OPERATING RIGHTS		0.000000000
WPX ENERGY PERMIAN LLC	3500 ONE WILLIAMS CTR	TULSA	OK 741720135	OPERATING RIGHTS		0.000000000
E G L EXPLORATION LP	PO BOX 10886	MIDLAND	TX 797027886	OPERATING RIGHTS		0.000000000
OCCIDENTAL PERMIAN LP	5 E GREENWAY PLAZA #110	HOUSTON	TX 770460521	LESSEE		100.000000000
OCCIDENTAL PERMIAN LP	5 E GREENWAY PLAZA #110	HOUSTON	TX 770460521	OPERATING RIGHTS		0.000000000
CLACO OIL CO	13 HAVENHILL RD	ARTESIA	NM 88210	OPERATING RIGHTS		0.000000000
CHALFANT WILLIAM A	415 W WALL ST # 1820	MIDLAND	TX 797014585	OPERATING RIGHTS		0.000000000
EOG RESOURCES INC	333 CLAY ST #4200	HOUSTON	TX 77002	OPERATING RIGHTS		0.000000000

Serial Number: NMNM-- - 018626

Mer	Twp	Rng	Sec	S	Type	Nr	Suff	Subdivision	District/ Field Office	County	Mgmt Agency
23	0260S	0300E	024	ALIQ				ALL;	CARLSBAD FIELD OFFICE	EDDY	BUREAU OF LAND MGMT
23	0260S	0300E	025	ALIQ				N2;	CARLSBAD FIELD OFFICE	EDDY	BUREAU OF LAND MGMT
23	0260S	0310E	022	ALIQ				NWNW;	CARLSBAD FIELD OFFICE	EDDY	BUREAU OF LAND MGMT

Relinquished/Withdrawn Lands

Serial Number: NMNM-- - 018626

Serial Number: NMNM-- - 018626

Act Date	Act Code	Action Txt	Action Remarks	Pending Off
04/15/1973	387	CASE ESTABLISHED	SPAR39;	
04/16/1973	888	DRAWING HELD		
06/05/1973	237	LEASE ISSUED		

NO WARRANTY IS MADE BY BLM FOR USE OF THE DATA FOR PURPOSES NOT INTENDED BY BLM

DEPARTMENT OF THE INTERIOR
BUREAU OF LAND MANAGEMENT
CASE RECORDATION
(MASS) Serial Register Page

Run Date/Time: 2/12/2020 15:17 PM

Page 2 Of 5

Serial Number: NMNM-- - 018626

Act Date	Act Code	Action Txt	Action Remarks	Pending Off
07/01/1973	496	FUND CODE	05;145003	
07/01/1973	530	RLTY RATE - 12 1/2%		
07/01/1973	868	EFFECTIVE DATE		
10/17/1973	140	ASGN FILED	EDDY LAND CO/AMOCO	
10/30/1973	139	ASGN APPROVED	EFF 11/01/73;	
01/07/1975	909	BOND ACCEPTED	EFF 11/11/74;NM0425	
05/01/1983	232	LEASE COMMITTED TO UNIT	;ALMOST TEXAS	
04/02/1984	111	RENTAL RECEIVED	\$0;84-85	
05/10/1984	235	EXTENDED	THRU 06/30/85;	
06/18/1984	111	RENTAL RECEIVED	\$0;84-85	
06/19/1985	111	RENTAL RECEIVED	\$0;85-86	
06/26/1985	650	HELD BY PROD - ACTUAL		
09/24/1985	963	CASE MICROFILMED/SCANNED	CNUM 553,826 AC	
11/03/1986	932	TRF OPER RGTS FILED	(1)	
11/03/1986	932	TRF OPER RGTS FILED	(2)	
11/06/1986	932	TRF OPER RGTS FILED		
11/10/1986	932	TRF OPER RGTS FILED		
11/19/1986	932	TRF OPER RGTS FILED		
01/26/1987	932	TRF OPER RGTS FILED		
02/04/1987	933	TRF OPER RGTS APPROVED	(1)EFF 12/01/86;	
02/04/1987	933	TRF OPER RGTS APPROVED	(2)EFF 12/01/86;	
02/04/1987	933	TRF OPER RGTS APPROVED	(3)EFF 12/01/86;	
02/04/1987	933	TRF OPER RGTS APPROVED	(4)EFF 12/01/86;	
02/04/1987	933	TRF OPER RGTS APPROVED	(5)EFF 12/01/86;	
02/04/1987	933	TRF OPER RGTS APPROVED	EFF 02/01/87;	
03/09/1987	932	TRF OPER RGTS FILED		
03/24/1987	932	TRF OPER RGTS FILED		
04/23/1987	933	TRF OPER RGTS APPROVED	(1)EFF 04/01/87;	
04/23/1987	933	TRF OPER RGTS APPROVED	(2)EFF 04/01/87;	
02/11/1988	932	TRF OPER RGTS FILED		
04/04/1988	933	TRF OPER RGTS APPROVED	EFF 03/01/88;	
05/20/1988	932	TRF OPER RGTS FILED	(1)	
05/20/1988	932	TRF OPER RGTS FILED	(2)	
05/20/1988	932	TRF OPER RGTS FILED	(3)	
05/20/1988	932	TRF OPER RGTS FILED	(4)	
06/17/1988	933	TRF OPER RGTS APPROVED	(1)EFF 06/01/88;	
06/17/1988	933	TRF OPER RGTS APPROVED	(2)EFF 06/01/88;	
06/17/1988	933	TRF OPER RGTS APPROVED	(3)EFF 06/01/88;	
06/17/1988	933	TRF OPER RGTS APPROVED	(4)EFF 06/01/88;	

NO WARRANTY IS MADE BY BLM FOR USE OF THE DATA FOR PURPOSES NOT INTENDED BY BLM

DEPARTMENT OF THE INTERIOR
BUREAU OF LAND MANAGEMENT
CASE RECORDATION
(MASS) Serial Register Page

Run Date/Time: 2/12/2020 15:17 PM

Page 3 Of 5

Serial Number: NMNM-- - 018626

Act Date	Act Code	Action Txt	Action Remarks	Pending Off
06/20/1988	932	TRF OPER RGTS FILED	(1)	
06/20/1988	932	TRF OPER RGTS FILED	(2)	
06/20/1988	932	TRF OPER RGTS FILED	(3)	
06/20/1988	932	TRF OPER RGTS FILED	(4)	
06/20/1988	932	TRF OPER RGTS FILED	(5)	
06/27/1988	933	TRF OPER RGTS APPROVED	(1)EFF 07/01/88;	
06/27/1988	933	TRF OPER RGTS APPROVED	(2)EFF 07/01/88;	
06/27/1988	933	TRF OPER RGTS APPROVED	(3)EFF 07/01/88;	
06/27/1988	933	TRF OPER RGTS APPROVED	(4)EFF 07/01/88;	
06/27/1988	933	TRF OPER RGTS APPROVED	(5)EFF 07/01/88;	
08/25/1988	932	TRF OPER RGTS FILED		
09/27/1988	933	TRF OPER RGTS APPROVED	EFF 09/01/88;	
10/28/1988	932	TRF OPER RGTS FILED		
11/08/1988	575	APD FILED	CORINNE B GRACE CJ	
11/18/1988	933	TRF OPER RGTS APPROVED	EFF 11/01/88;	
11/18/1988	974	AUTOMATED RECORD VERIF	TF/JR	
12/06/1988	576	APD APPROVED	GINGER FED NO. 4	
01/05/1989	226	ELIM BY CONTRACTION	;ALMOST TEXAS	
01/30/1989	932	TRF OPER RGTS FILED	(1)	
01/30/1989	932	TRF OPER RGTS FILED	(2)	
01/30/1989	932	TRF OPER RGTS FILED	(3)	
02/27/1989	933	TRF OPER RGTS APPROVED	(1)EFF 02/01/89;	
02/27/1989	933	TRF OPER RGTS APPROVED	(2)EFF 02/01/89;	
02/27/1989	933	TRF OPER RGTS APPROVED	(3)EFF 02/01/89;	
03/08/1989	235	EXTENDED	THRU 01/05/91;	
03/08/1989	974	AUTOMATED RECORD VERIF	GLC/GC	
06/19/1989	575	APD FILED	RALPH WILLIAMSON CJ	
08/23/1989	576	APD APPROVED	AMOCO FED NO 3	
10/01/1992	621	RLTY RED-STRIPPER WELL	8.5%; /1/	
01/14/1993	625	RLTY REDUCTION APPV	/1/	
06/01/1993	909	BOND ACCEPTED	EFF 04/19/93;NM2181	
09/23/1993	974	AUTOMATED RECORD VERIF	ANN	
07/25/1994	932	TRF OPER RGTS FILED	KERRY ENE/KERRY PETRO	
09/30/1994	933	TRF OPER RGTS APPROVED	EFF 08/01/94;	
09/30/1994	974	AUTOMATED RECORD VERIF	GSB	
11/28/1994	932	TRF OPER RGTS FILED	AMOCO PROD/CHALFANT W	
01/25/1995	575	APD FILED	ENRON OIL & GAS	
02/07/1995	933	TRF OPER RGTS APPROVED	EFF 12/01/94;	
02/21/1995	932	TRF OPER RGTS FILED	WILLIAMSON ETAL/ENRON	

NO WARRANTY IS MADE BY BLM FOR USE OF THE DATA FOR PURPOSES NOT INTENDED BY BLM

**DEPARTMENT OF THE INTERIOR
BUREAU OF LAND MANAGEMENT
CASE RECORDATION
(MASS) Serial Register Page**

Run Date/Time: 2/12/2020 15:17 PM

Page 4 Of 5

Serial Number: NMNM-- - 018626

Act Date	Act Code	Action Txt	Action Remarks	Pending Off
02/24/1995	576	APD APPROVED	#1 PALM SPRINGS 24	
03/31/1995	932	TRF OPER RGTS FILED	CHALFANT/ENRON OG	
05/17/1995	933	TRF OPER RGTS APPROVED	EFF 03/01/95;	
06/09/1995	933	TRF OPER RGTS APPROVED	EFF 04/01/95;	
02/10/1997	575	APD FILED		
03/17/1997	576	APD APPROVED	#1 AMOCO FEDERAL	
04/02/1997	140	ASGN FILED	AMOCO/ALTURA ENERGY	
04/25/1997	139	ASGN APPROVED	EFF 05/01/97;	
04/25/1997	974	AUTOMATED RECORD VERIF	JLV	
05/16/1997	932	TRF OPER RGTS FILED	ENRON/ALTURA	
06/10/1997	933	TRF OPER RGTS APPROVED	EFF 06/01/97;	
06/10/1997	974	AUTOMATED RECORD VERIF	ANN	
01/16/1998	932	TRF OPER RGTS FILED	(1)WILLIAMSON/WARD	
01/16/1998	932	TRF OPER RGTS FILED	(2)WILLIAMSON/WARD	
02/11/1998	933	TRF OPER RGTS APPROVED	(1)EFF 02/01/98;	
02/11/1998	933	TRF OPER RGTS APPROVED	(2)EFF 02/01/98;	
02/11/1998	974	AUTOMATED RECORD VERIF	LR	
03/04/1998	932	TRF OPER RGTS FILED	KERRY/WILLIAMSON	
03/13/1998	933	TRF OPER RGTS APPROVED	EFF 04/01/98;	
03/13/1998	974	AUTOMATED RECORD VERIF	JLV	
03/16/1998	932	TRF OPER RGTS FILED	ENRON/ALTURA ENE	
04/14/1998	933	TRF OPER RGTS APPROVED	EFF 04/01/98;	
04/14/1998	974	AUTOMATED RECORD VERIF	ANN	
09/14/1998	899	TRF OF ORR FILED		
08/30/1999	817	MERGER RECOGNIZED	EOG RES/ENRON O&G CO	
08/30/1999	940	NAME CHANGE RECOGNIZED	ENRON O&G CO/EOG RES	
06/12/2000	940	NAME CHANGE RECOGNIZED	ALTURA/OCCIDENTALPER	
06/30/2000	451	DEFAULT DETERMINED	GBIL07990037;OCCIDENT	
08/08/2000	932	TRF OPER RGTS FILED	C B GRACE/MARBOB ENE	
08/10/2000	453	DEFAULT CORRECTED	GBIL07990037;OCCIDENT	
09/01/2000	932	TRF OPER RGTS FILED	MARBOB/LYNX PETRO	
09/06/2000	974	AUTOMATED RECORD VERIF	ANN	
10/04/2000	933	TRF OPER RGTS APPROVED	EFF 09/01/00;	
10/04/2000	974	AUTOMATED RECORD VERIF	MV/MV	
10/31/2000	933	TRF OPER RGTS APPROVED	EFF 10/01/00;	
10/31/2000	974	AUTOMATED RECORD VERIF	JLV	
11/18/2005	932	TRF OPER RGTS FILED	LYNX PETR/GLACO OIL;1	
12/13/2005	933	TRF OPER RGTS APPROVED	EFF 12/01/05;	
12/13/2005	974	AUTOMATED RECORD VERIF	JLV	

NO WARRANTY IS MADE BY BLM FOR USE OF THE DATA FOR PURPOSES NOT INTENDED BY BLM

DEPARTMENT OF THE INTERIOR
BUREAU OF LAND MANAGEMENT
CASE RECORDATION
(MASS) Serial Register Page

Run Date/Time: 2/12/2020 15:17 PM

Page 5 Of 5

Serial Number: NMNM-- - 018626

Act Date	Act Code	Action Txt	Action Remarks	Pending Off
04/19/2011	932	TRF OPER RGTS FILED	MARBOB EN/COG OPERA;1	
07/12/2011	933	TRF OPER RGTS APPROVED	EFF 05/01/11;	
07/12/2011	974	AUTOMATED RECORD VERIF	MV	
03/22/2013	932	TRF OPER RGTS FILED	WILLIAMSO/KHODY LAN;1	
09/11/2013	933	TRF OPER RGTS APPROVED	EFF 04/01/13;	
09/11/2013	974	AUTOMATED RECORD VERIF	ANN	
12/01/2016	817	MERGER RECOGNIZED	KHODY/RKI EXP & PROD;	
04/02/2018	940	NAME CHANGE RECOGNIZED	RKI EXP/WPX ENERGY	

Line Number	Remark Text	Serial Number: NMNM-- - 018626
0002	BONDED OPERATORS/LESSEES/TRANSFEREES:	
0003	07/12/2011 - COG NMB000740/SW	
0004	12/13/2005 - CLACO OIL CO - NM2245 SW/NM	
0005	09/11/2013 - RALPH E WILLIAMSON - NM0425 - S/W;	
0006	09/11/2013 - SUPPORTING DOCUMENTS FOR THE	
0007	JC WILLIAMSON TRUST ARE FILED IN NMNM 054998	

**MEWBOURNE OIL COMPANY
OVERALL OF PROPOSED GAS PIPELINE
FOR THE LINDALE 24/25 W1AH FEDERAL
SECTION 24, T26S, R30E,
SECTIONS 8, 17, 18 & 19, T26S, R31E,
N. M. P. M., EDDY CO., NEW MEXICO**



LINE TABLE		
LINE	BEARING	LENGTH
L1	S 90°00'00" E	160.08'
L2	N 00°17'29" W	964.02'
L3	N 89°59'57" E	6,125.39'
L4	N 01°08'09" E	297.72'
L5	N 30°57'49" E	3,890.29'
L6	N 00°48'56" W	2,839.29'
L7	N 90°00'00" W	441.39'
L8	N 00°13'32" W	25.41'
L9	N 89°32'36" W	25.11'



SCALE: 1" = 3000'
0 1500' 3000'

BEARINGS ARE GRID NAD 83
NM EAST
DISTANCES ARE HORIZ. GROUND.

LEGEND

- () RECORD DATA - GLO
- ◆ FOUND MONUMENT AS NOTED
- ◇ CALCULATED CORNER
- PROPOSED GAS LINE

Copyright 2016 - All Rights Reserved

NO.	REVISION	DATE
JOB NO.:	LS1710668	
DWG. NO.:	1-1710668	

RRC

308 W. BROADWAY ST., HOBBS, NM 88240 (575) 964-8200

SCALE: 1" = 3000'
DATE: 10-5-2017
SURVEYED BY: JF/BK
DRAWN BY: KAKN
APPROVED BY: RMH
SHEET: 1 OF 9

**MEWBOURNE OIL COMPANY
PROPOSED GAS PIPELINE
FOR THE LINDALE 24/25 W1AH FEDERAL
SECTION 24, T26S, R30E,
N. M. P. M., EDDY CO., NEW MEXICO**

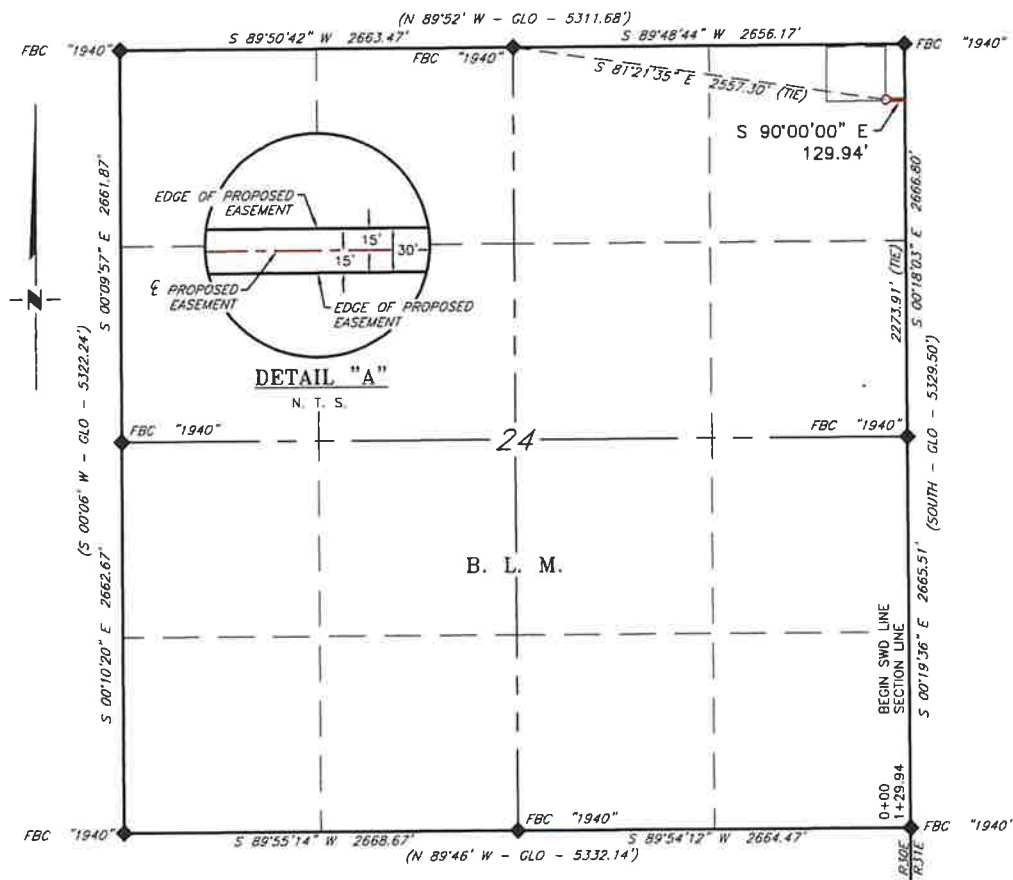

DESCRIPTION

A strip of land 30 feet wide, being 129.94 feet or 7.875 rods in length, lying in Section 24, Township 26 South, Range 30 East, N. M. P. M., Eddy County, New Mexico, being 15 feet left and 15 feet right of the following described survey of a centerline across B. L. M. land:

BEGINNING at Engr. Sta. 0+00, a point in the Northeast quarter of Section 24, which bears S 81°21'35" E, 2,557.30 feet from a brass cap, stamped "1940", found for the North quarter corner of Section 24;

Thence S 90°00'00" E, 129.94 feet, to Engr. Sta. 1+29.94, a point on the East line of Section 24, which bears N 00°18'03" W, 2,273.91 feet from a brass cap, stamped "1940", found for the East quarter corner of Section 24.

Said strip of land contains 0.090 acres, more or less and is allocated by forties as follows:

NE 1/4 NE 1/4 7.875 Rods 0.090 Acres

SCALE: 1" = 1000'
0 500' 1000'

BEARINGS ARE GRID MAG. B3
N. M. EAST
DISTANCES ARE HORIZ. GROUND.

LEGEND

- () RECORD DATA - GLO
- ◆ FOUND MONUMENT AS NOTED
- ◇ CALCULATED CORNER
- PROPOSED GAS LINE

I, R. M. Howett, a N. M. Professional Surveyor, hereby certify that I prepared this plat from an actual survey made on the ground under my direct supervision, said survey and plat meet the Min. Stds. for Land Surveying in the State of N. M. and are true and correct to the best of my knowledge and belief.

Robert M. Howett
Robert M. Howett NM PS 19680



Copyright 2016 - All Rights Reserved

NO.	REVISION	DATE
JOB NO.:	LS1710668	
DWG. NO.:	2-1710668	



308 W. BROADWAY ST., HOBBS, NM 88240 (575) 964-8200

SCALE: 1" = 1000'
DATE: 10-5-2017
SURVEYED BY: JF/BK
DRAWN BY: KAKN
APPROVED BY: RMH
SHEET: 2 OF 9

**MEWBOURNE OIL COMPANY
PROPOSED GAS PIPELINE
FOR THE LINDALE 24/25 WIAH FEDERAL
SECTION 19, T26S, R31E,
N. M. P. M., EDDY CO., NEW MEXICO**

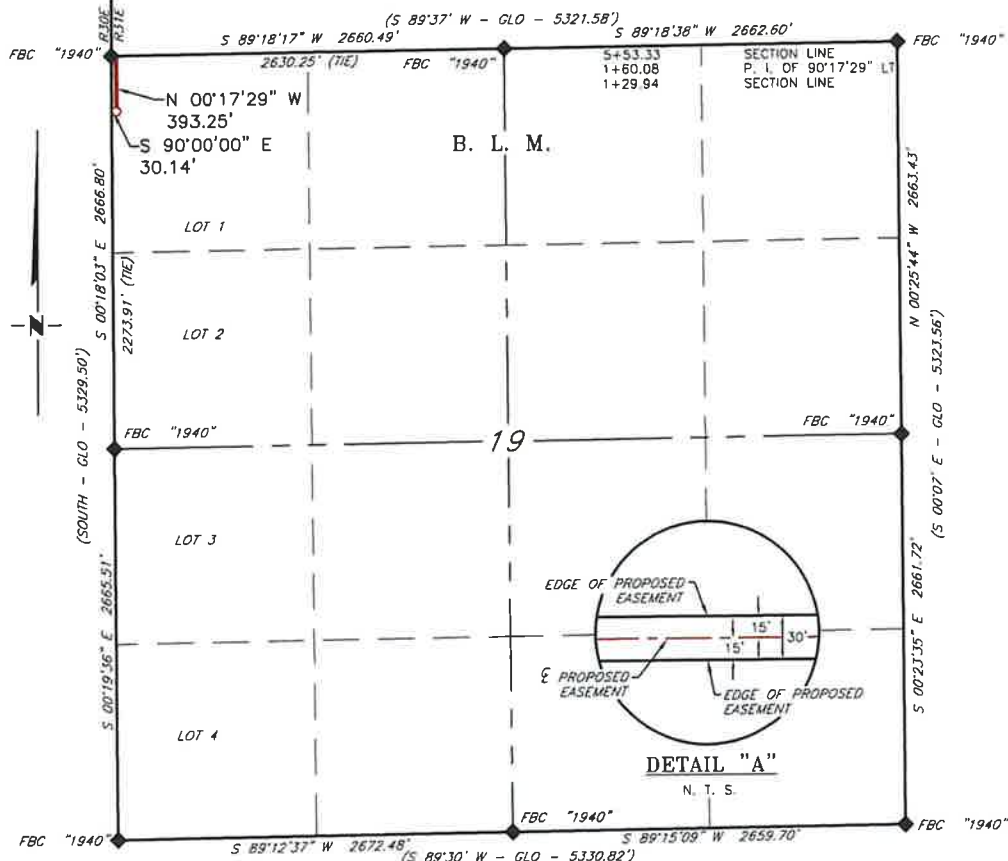

DESCRIPTION

A strip of land 30 feet wide, being 423.39 feet or 25.660 rods in length, lying in Section 19, Township 26 South, Range 31 East, N. M. P. M., Eddy County, New Mexico, being 15 feet left and 15 feet right of the following described survey of a centerline across B. L. M. land:

BEGINNING at Engr. Sta. 1+29.94, a point on the West line of Section 19, which bears N 00°18'03" W, 2,273.91 feet from a brass cap, stamped "1940", found for the West corner of Section 19;

Thence S 90°00'00" E, 30.14 feet, to Engr. Sta. 1+60.08, a P. I. of 90°17'29" left;

Thence N 00°17'29" W, 393.25 feet, to Engr. Sta. 5+53.33, a point on the North line of Section 19, which bears S 89°18'17" W, 2,630.25 feet from a brass cap, stamped "1940", found for the North quarter corner of Section 19.

Said strip of land contains 0.292 acres, more or less and is allocated by forties as follows:

SCALE: 1" = 1000'	Lot 1	25.660 Rods	0.292 Acres
0 500' 1000'			

BEARINGS ARE GRID NAD 83
NM EAST
DISTANCES ARE HORIZ. GROUND.

LEGEND
() RECORD DATA - GLO
◆ FOUND MONUMENT
AS NOTED
◇ CALCULATED CORNER
— PROPOSED GAS LINE

I, R. M. Howett, a N. M. Professional Surveyor, hereby certify that I prepared this plat from an actual survey made on the ground under my direct supervision, said survey and plat meet the Min. Stds. for Land Surveying in the State of N. M. and are true and correct to the best of my knowledge and belief.

Robert M. Howett
Robert M. Howett NM PS 19680



Copyright 2016 - All Rights Reserved

NO.	REVISION	DATE
JOB NO.:	LS1710668	
DWG. NO.:	3-1710668	



308 W. BROADWAY ST., HOBBS, NM 88240 (575) 964-8200

SCALE: 1" = 1000'
DATE: 10-5-2017
SURVEYED BY: JF/BK
DRAWN BY: KAKN
APPROVED BY: RMH
SHEET: 3 OF 9

**MEWBOURNE OIL COMPANY
PROPOSED GAS PIPELINE
FOR THE LINDALE 24/25 W1AH FEDERAL
SECTION 18, T26S, R31E,
N. M. P. M., EDDY CO., NEW MEXICO**

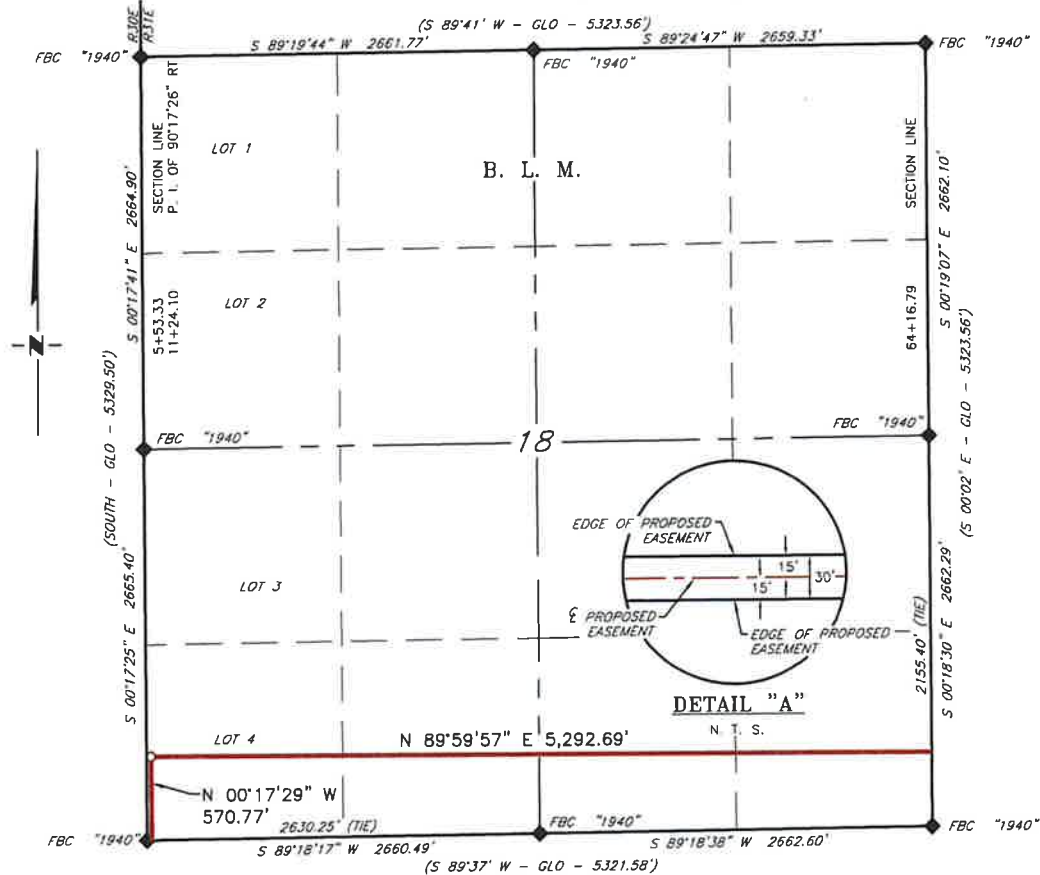

DESCRIPTION

A strip of land 30 feet wide, being 5,863.46 feet or 355.361 rods in length, lying in Section 18, Township 26 South, Range 31 East, N. M. P. M., Eddy County, New Mexico, being 15 feet left and 15 feet right of the following described survey of a centerline across B. L. M. land:

BEGINNING at Engr. Sta. 5+53.33, a point on the South line of Section 18, which bears S 89°18'17" W, 2,630.25 feet from a brass cap, stamped "1940", found for the South quarter corner of Section 18;

Thence N 00°17'29" W, 570.77 feet, to Engr. Sta. 11+24.10, a P. I. of 90°17'26" right;

Thence N 89°59'57" E, 5,292.69 feet, to Engr. Sta. 64+16.79, a point on the East line of Section 18, which bears S 00°18'30" E, 2,155.40 feet from a brass cap, stamped "1940", found for the East quarter corner of Section 18.

Said strip of land contains 4.038 acres, more or less and is allocated by forties as follows:

SCALE: 1" = 1000'	Lot 4	113.314	Rods	1.288	Acres
0 500' 1000'	SE 1/4 SW 1/4	80.691	Rods	0.916	Acres
BEARINGS ARE GRID NAD 83 NM EAST DISTANCES ARE HORIZ. GROUND.	SW 1/4 SE 1/4	80.678	Rods	0.917	Acres
	SE 1/4 SE 1/4	80.678	Rods	0.917	Acres

LEGEND
() RECORD DATA - GLO
◆ FOUND MONUMENT AS NOTED
◇ CALCULATED CORNER
— PROPOSED GAS LINE

I, R. M. Howett, a N. M. Professional Surveyor, hereby certify that I prepared this plat from an actual survey made on the ground under my direct supervision, said survey and plat meet the Min. Stds. for Land Surveying in the State of N. M. and are true and correct to the best of my knowledge and belief.

Robert M. Howett
Robert M. Howett NM PS 19680



Copyright 2016 - All Rights Reserved

NO.	REVISION	DATE
JOB NO.:	LS1710668	
DWG. NO.:	4-1710668	



308 W. BROADWAY ST., HOBBS, NM 88240 (575) 964-8200

SCALE:	1" = 1000'
DATE:	10-5-2017
SURVEYED BY:	JF/BK
DRAWN BY:	KAKN
APPROVED BY:	RMH
SHEET:	4 OF 9

(S 89°56' W - GLO - 5307.06')
 S 89°38'05" W 2652.01' FBC "1940"
 S 89°32'11" W 2653.22' FBC "1940"
 2455.78' (11E)
 SECTION LINE
 126+39.68
 114+37.50
 P. I. OF 31°46'45" LT
 S 00°19'07" E 2662.10'
 S 00°02' E - GLO - 5321.56'
 FBC "1940"
 S 00°18'28" E 2662.30'
 2155.40' (11E)
 L1
 L2
 L3
 17
 B. L. M.
 75+47.21
 72+49.49
 72+17.27
 71+69.41
 64+16.79
 P. I. OF 29°49'40" RT
 P. I. OF 88°51'48" LT
 FENCE
 LEASE ROAD
 SECTION LINE
 S 00°27'56" E 2665.55'
 S 00°09' E - GLO - 5327.52'
 FBC "1940"
 S 00°28'11" E 2662.35'
 FBC "1940"
 S 89°40'52" W 2660.60' FBC "1940"
 (WEST - GLO - 5327.50')
 S 89°38'55" W 2659.01' FBC "1940"

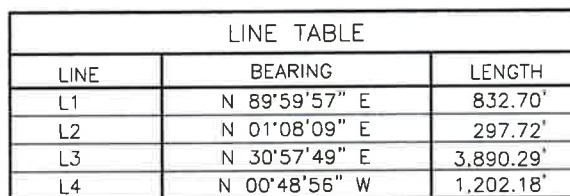

Copyright 2016 - All Rights Reserved

SCALE: 1" = 1000'
DATE: 10-5-2017
SURVEYED BY: JF/BK
DRAWN BY: KAKN
APPROVED BY: RMH
SHEET: 5 OF 9

**MEWBOURNE OIL COMPANY
PROPOSED GAS PIPELINE
FOR THE LINDALE 24/25 W1AH FEDERAL
SECTION 17, T26S, R31E,
N. M. P. M., EDDY CO., NEW MEXICO**

DESCRIPTION

A strip of land 30 feet wide, being 6,222.89 feet or 377.145 rods in length, lying in Section 17, Township 26 South, Range 31 East, N. M. P. M., Eddy County, New Mexico, being 15 feet left and 15 feet right of the following described survey of a centerline across B. L. M. land:

BEGINNING at Engr. Sta. 64+16.79, a point on the West line of Section 17, which bears S 00°18'30" E, 2,155.40 feet from a brass cap, stamped "1940", found for the West quarter corner of Section 17;

Thence N 89°59'57" E, 832.70 feet, to Engr. Sta. 72+49.49, a P. I. of 88°51'48" left;

Thence N 01°08'09" E, 297.72 feet, to Engr. Sta. 75+47.21, a P. I. of 29°49'40" right;

Thence N 30°57'49" E, 3,890.29 feet, to Engr. Sta. 114+37.50, a P. I. of 31°46'45" left;

Thence N 00°48'56" W, 1,202.18 feet, to Engr. Sta. 126+39.68, a point on the North line of Section 17, which bears S 89°37'11" W, 2,455.78 feet from a brass cap, stamped "1940", found for the Northeast corner of Section 17.

Said strip of land contains 4.286 acres, more or less and is allocated by forties as follows:

SW 1/4 SW 1/4	106.196	Rods	1.207	Acres
NW 1/4 SW 1/4	19.378	Rods	0.220	Acres
NE 1/4 SW 1/4	75.051	Rods	0.853	Acres
SE 1/4 NW 1/4	79.672	Rods	0.905	Acres
SW 1/4 NE 1/4	14.789	Rods	0.168	Acres
NW 1/4 NE 1/4	82.059	Rods	0.933	Acres

Copyright 2016 - All Rights Reserved

				SCALE: N. T. S.
				DATE: 10-5-2017
				SURVEYED BY: JF/BK
				DRAWN BY: KAKN
				APPROVED BY: RMH
NO.	REVISION	DATE		SHEET: 6 OF 9
JOB NO.: LS1710668				
DWG. NO.: 6-1710668			308 W. BROADWAY ST., HOBBS, NM 88240 (575) 964-8200	

**MEWBOURNE OIL COMPANY
PROPOSED GAS PIPELINE
FOR THE LINDALE 24/25 W1AH FEDERAL
SECTION 8, T26S, R31E,
N. M. P. M., EDDY CO., NEW MEXICO**

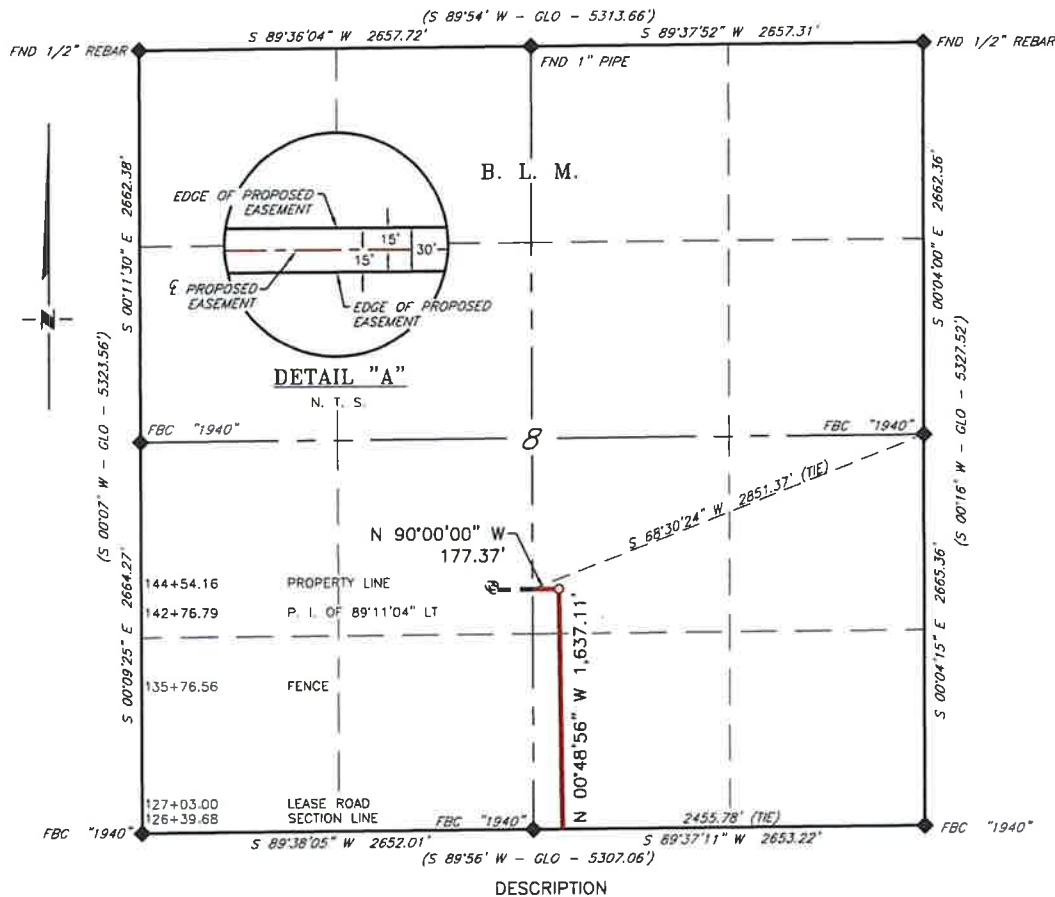

A strip of land 30 feet wide, being 1,814.48 feet or 109.968 rods in length, lying in Section 8, Township 26 South, Range 31 East, N. M. P. M., Eddy County, New Mexico, being 15 feet left and 15 feet right of the following described survey of a centerline across B. L. M. land:

BEGINNING at Engr. Sta. 126+39.68, a point on the South line of Section 8, which bears S 89°37'11" W, 2,455.78 feet from a brass cap, stamped "1940", found for the Southeast corner of Section 8;

Thence N 00°48'56" W, 1,637.11 feet, to Engr. Sta. 142+76.79, a P. I. of 89°11'04" left;

Thence N 90°00'00" W, 177.37 feet, to Engr. Sta. 144+54.16, a point on the West line of the East half of Section 8, which bears S 68°30'24" W, 2,851.37 feet from a brass cap, stamped "1940", found for the East quarter corner of Section 8.

Said strip of land contains 1.250 acres, more or less and is allocated by forties as follows:

SCALE: 1" = 1000'	SW 1/4 SE 1/4	80.764	Rods	0.918	Acres
0 500' 1000'	NW 1/4 SE 1/4	29.204	Rods	0.332	Acres

BEARINGS ARE GRID MAG 83
NM EAST
DISTANCES ARE HORIZ. GROUND.

- LEGEND**
- () RECORD DATA - GLO
 - ◆ FOUND MONUMENT AS NOTED
 - ◇ CALCULATED CORNER
 - PROPOSED GAS LINE

I, R. M. Howett, a N. M. Professional Surveyor, hereby certify that I prepared this plat from an actual survey made on the ground under my direct supervision, said survey and plat meet the Min. Stds. for Land Surveying in the State of N. M. and are true and correct to the best of my knowledge and belief.

Robert M. Howett
Robert M. Howett NM PS 19680



Copyright 2016 - All Rights Reserved

NO.	REVISION	DATE
JOB NO.:	LS1710668	
DWG. NO.:	7-1710668	



308 W. BROADWAY ST., HOBBS, NM 88240 (575) 964-8200

SCALE: 1" = 1000'
DATE: 10-5-2017
SURVEYED BY: JF/BK
DRAWN BY: KAKN
APPROVED BY: RMH
SHEET: 7 OF 9

**MEWBOURNE OIL COMPANY
PROPOSED GAS PIPELINE
FOR THE LINDALE 24/25 W1AH FEDERAL
SECTION 8, T26S, R31E,
N. M. P. M., EDDY CO., NEW MEXICO**

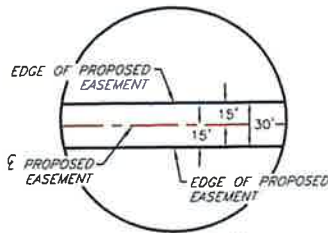
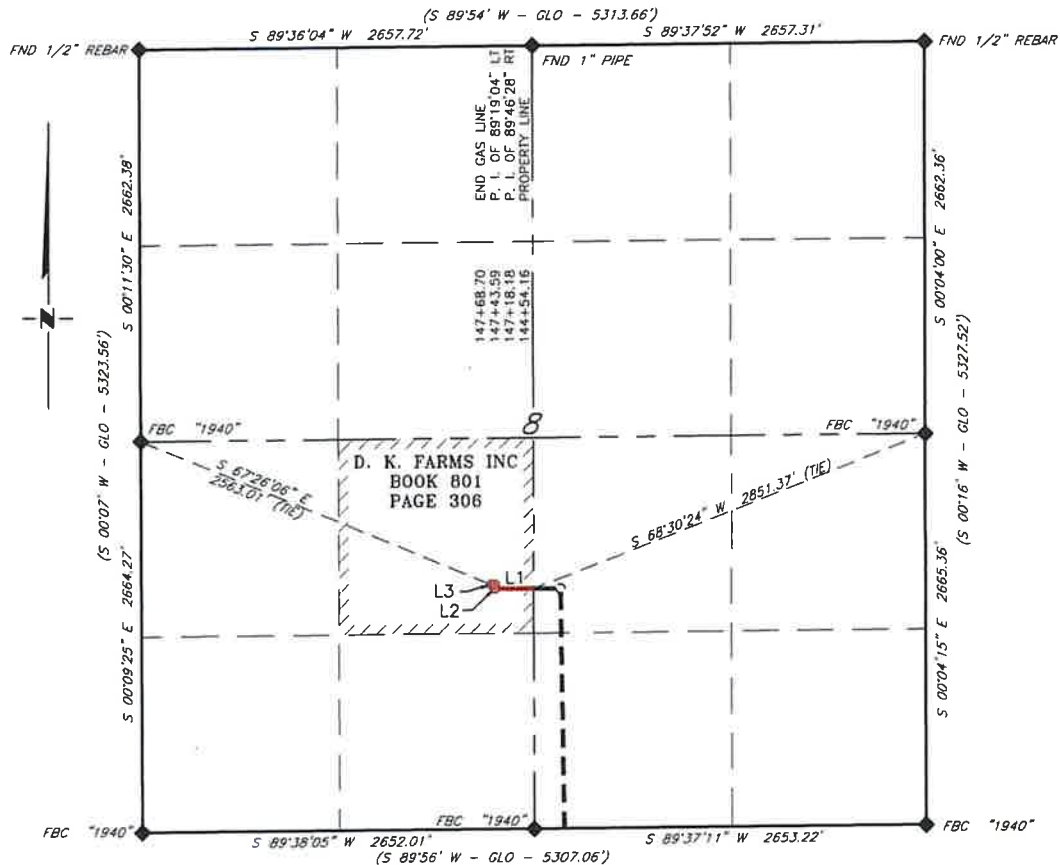

DETAIL "A"

N. T. S.

SCALE: 1" = 1000'
0 500' 1000'

BEARINGS ARE GRID NAD 83
NM EAST
DISTANCES ARE HORIZ. GROUND.

LEGEND

- () RECORD DATA - GLO
- ◆ FOUND MONUMENT AS NOTED
- ◇ CALCULATED CORNER
- PROPOSED GAS LINE

LINE TABLE		
LINE	BEARING	LENGTH
L1	N 90°00'00" W	264.02'
L2	N 00°13'32" W	25.41'
L3	N 89°32'36" W	25.11'

I, R. M. Howett, a N. M. Professional Surveyor, hereby certify that I prepared this plat from an actual survey made on the ground under my direct supervision, said survey and plat meet the Min. Stds. for Land Surveying in the State of N. M. and are true and correct to the best of my knowledge and belief.

Robert M. Howett
Robert M. Howett NM PS 19680



Copyright 2016 - All Rights Reserved

NO.	REVISION	DATE
JOB NO.:	LS1710668	
DWG. NO.:	8-1710668	

RRC

308 W. BROADWAY ST., HOBBS, NM 88240 (575) 964-8200

SCALE: 1" = 1000'
DATE: 10-5-2017
SURVEYED BY: JF/BK
DRAWN BY: KAKN
APPROVED BY: RMH
SHEET: 8 OF 9

**MEWBOURNE OIL COMPANY
PROPOSED GAS PIPELINE
FOR THE LINDALE 24/25 W1AH FEDERAL
SECTION 8, T26S, R31E,
N. M. P. M., EDDY CO., NEW MEXICO**

DESCRIPTION

A strip of land 30 feet wide, being 314.54 feet or 19.063 rods in length, lying in Section 8, Township 26 South, Range 31 East, N. M. P. M., Eddy County, New Mexico, being 15 feet left and 15 feet right of the following described survey of a centerline across the lands of D. K. Farms, Inc., according to a deed filed for record in Book 801, Page 306, of deed records of Eddy County, New Mexico:

BEGINNING at Engr. Sta. 144+54.16, a point on the East line of the West half of Section 8, which bears S 68°30'24" W, 2,851.37 feet from a brass cap, stamped "1940", found for the East quarter corner of Section 8;

Thence N 90°00'00" W, 264.02 feet, to Engr. Sta. 147+18.18, a P. I. of 89°46'28" right;

Thence N 00°13'32" W, 25.41 feet, to Engr. Sta. 147+43.59, a P. I. of 89°19'04" left;

Thence N 89°32'36" W, 25.11 feet, to Engr. Sta. 147+68.70, the End of Survey, a point in the Southwest quarter of Section 8, which bears S 67°26'06" E, 2,563.01 feet from a brass cap, stamped "1940", found for the West quarter corner of Section 8.

Said strip of land contains 0.217 acres, more or less and is allocated by forties as follows:

NE 1/4 SW 1/4 19.063 Rods 0.217 Acres

Copyright 2016 - All Rights Reserved

				SCALE: N. T. S.	
				DATE: 10-5-2017	
				SURVEYED BY: JF/BK	
				DRAWN BY: KAKN	
NO.	REVISION	DATE		APPROVED BY: RMH	
JOB NO.: LS1710668				SHEET: 9 OF 9	
DWG. NO.: 9-1710668					
			308 W. BROADWAY ST., HOBBS, NM 88240 (575) 964-8200		

**Bureau of Land Management
Carlsbad Field Office
620 East Greene Street
Carlsbad, New Mexico 88220
575-234-5972**

**Conditions of Approval
Off-Lease Measurement of Gas
Mewbourne Oil Company
Lindale 24/25 W1AH Federal 1H and 2H**

Approval for off-lease operations is subject to the following conditions:

1. This approval is subject to like approval by the New Mexico Oil Conservation Division.
2. This agency shall be notified of any change in sales method or location of the Sales point.
3. This agency shall be notified of any spill or discharge as required by NTL-3A.
4. This agency reserves the right to modify or rescind approval whenever it determines continued use of the approved method may adversely affect the public's interest (surface and/or subsurface).
5. If new surface disturbance on BLM-managed land is proposed, the operator shall submit appropriate surface use plan of operations and right-of-way grant applications to the Carlsbad Field Office for approval prior to any construction.
6. All oil and gas subject to royalty shall be measured and reported to ONRR as required, unless otherwise approved by an Authorized Officer. Aside from exceptions listed in 43 CFR 3179, all flared/vented gas volumes are royalty bearing and shall be reported on OGOR "B" as disposition code "33" for royalty-bearing flared gas and disposition code 63 for royalty-bearing vented gas.
7. Additional wells require a new and updated application for off-lease operations.
8. This approval does not authorize bypasses around any approved measurement point, nor does it approve the use of headers capable of acting as a bypass.
9. The operator shall allow properly identified authorized DOI representatives to enter any facility on non-federal surface in order inspect equipment and meters which could affect the allocation of production originating from the wells in this package.
10. Approval for off-lease operations is a privilege which is granted to lessees for the purpose of aiding conservation and extending the economic life of leases. Applicants should be cognizant that failure to operate in accordance with the provisions outlined in the Authorized Officer's conditions of approval and/or subsequent stipulations or modifications will subject such approval to revocations.

6/3/2020 DR