

Form 3160-3
(June 2015)FORM APPROVED
OMB No. 1004-0137
Expires: January 31, 2018

UNITED STATES
DEPARTMENT OF THE INTERIOR
BUREAU OF LAND MANAGEMENT
APPLICATION FOR PERMIT TO DRILL OR REENTER

1a. Type of work: <input checked="" type="checkbox"/> DRILL <input type="checkbox"/> REENTER 1b. Type of Well: <input checked="" type="checkbox"/> Oil Well <input type="checkbox"/> Gas Well <input type="checkbox"/> Other 1c. Type of Completion: <input type="checkbox"/> Hydraulic Fracturing <input type="checkbox"/> Single Zone <input checked="" type="checkbox"/> Multiple Zone		5. Lease Serial No. NMNM015303 6. If Indian, Allottee or Tribe Name 7. If Unit or CA Agreement, Name and No. 8. Lease Name and Well No. CORRAL GORGE 12-13 FEDERAL COM 26H
2. Name of Operator OXY USA INCORPORATED		9. API Well No. 3001547236
3a. Address 5 Greenway Plaza, Suite 110, Houston, TX 77046	3b. Phone No. (include area code) (713) 366-5716	10. Field and Pool, or Exploratory CORRAL DRAW BONE SPRING/RED TA
4. Location of Well (Report location clearly and in accordance with any State requirements. *) At surface NENE / 920 FNL / 1130 FEL / LAT 32.149491 / LONG -103.933083 At proposed prod. zone SESE / 20 FSL / 330 FEL / LAT 32.12287 / LONG -103.930454		11. Sec., T. R. M. or Blk. and Survey or Area SEC 12/T25S/R29E/NMP
14. Distance in miles and direction from nearest town or post office* 8 miles		12. County or Parish EDDY
15. Distance from proposed* location to nearest property or lease line, ft. (Also to nearest drig. unit line, if any) 20 feet		16. No of acres in lease 1280
17. Spacing Unit dedicated to this well 640.0		18. Distance from proposed location* to nearest well, drilling, completed, applied for, on this lease, ft. 35 feet
19. Proposed Depth 9111 feet / 20222 feet		20. BLM/BIA Bond No. in file FED: ESB000226
21. Elevations (Show whether DF, KDB, RT, GL, etc.) 3148 feet		22. Approximate date work will start* 08/29/2020
23. Estimated duration 20 days		24. Attachments

The following, completed in accordance with the requirements of Onshore Oil and Gas Order No. 1, and the Hydraulic Fracturing rule per 43 CFR 3162.3-3 (as applicable)

- | | |
|---|---|
| 1. Well plat certified by a registered surveyor.
2. A Drilling Plan.
3. A Surface Use Plan (if the location is on National Forest System Lands, the SUPO must be filed with the appropriate Forest Service Office). | 4. Bond to cover the operations unless covered by an existing bond on file (see Item 20 above).
5. Operator certification.
6. Such other site specific information and/or plans as may be requested by the BLM. |
|---|---|

25. Signature (Electronic Submission)	Name (Printed/Typed) JANA A / Ph: (713) 366-5716	Date 01/12/2020
Title Regulatory Coordinator		
Approved by (Signature) (Electronic Submission)	Name (Printed/Typed) Cody Layton / Ph: (575) 234-5959	Date 05/27/2020
Title Assistant Field Manager Lands & Minerals		
Office Carlsbad Field Office		

Application approval does not warrant or certify that the applicant holds legal or equitable title to those rights in the subject lease which would entitle the applicant to conduct operations thereon.

Conditions of approval, if any, are attached.

Title 18 U.S.C. Section 1001 and Title 43 U.S.C. Section 1212, make it a crime for any person knowingly and willfully to make to any department or agency of the United States any false, fictitious or fraudulent statements or representations as to any matter within its jurisdiction.



(Continued on page 2)

*(Instructions on page 2)

DISTRICT I
1625 N. FRENCH DR., HOBBS, NM 88240
Phone: (505) 393-6181 Fax: (505) 393-0720

DISTRICT II
811 S. FIRST ST., ARTESIA, NM 88210
Phone: (505) 748-1283 Fax: (505) 748-9720

DISTRICT III
1000 RIO BRAZOS RD., AZTEC, NM 87410
Phone: (505) 334-6178 Fax: (505) 334-6170

DISTRICT IV
1220 S. ST. FRANCIS DR., SANTA FE, NM 87505
Phone: (505) 476-3480 Fax: (505) 476-3462

State of New Mexico
Energy, Minerals & Natural Resources Department
OIL CONSERVATION DIVISION
1220 SOUTH ST. FRANCIS DR.
Santa Fe, New Mexico 87505

Form C-102
Revised August 1, 2011
Submit one copy to appropriate
District Office

☐ AMENDED REPORT

WELL LOCATION AND ACREAGE DEDICATION PLAT

API Number 30-015-47236	Pool Code 96473	Pool Name Pierce Crossing Bone Spring, East
Property Code 328295	Property Name CORRAL GORGE 12_13 FEDERAL COM	Well Number 26H
OGRID No. 16696	Operator Name OXY USA INC.	Elevation 3147.6'

Surface Location

UL or lot No.	Section	Township	Range	Lot Idn	Feet from the	North/South line	Feet from the	East/West line	County
A	12	25-S	29-E		920	NORTH	1130	EAST	EDDY

Bottom Hole Location If Different From Surface

UL or lot No.	Section	Township	Range	Lot Idn	Feet from the	North/South line	Feet from the	East/West line	County
P	13	25-S	29-E		20	SOUTH	330	EAST	EDDY

Dedicated Acres	Joint or Infill	Consolidation Code	Order No.
640	Y		

NO ALLOWABLE WILL BE ASSIGNED TO THIS COMPLETION UNTIL ALL INTERESTS HAVE BEEN CONSOLIDATED
OR A NON-STANDARD UNIT HAS BEEN APPROVED BY THE DIVISION

<p>SURFACE LOCATION Y=418350.6 N X=665209.0 E LAT.=32.149491° N LONG.=103.933083° W</p> <p>POINT LEGEND</p> <table><tr><td>1</td><td>Y=419281.9 N X=666333.9 E</td></tr><tr><td>2</td><td>Y=416635.6 N X=666348.4 E</td></tr><tr><td>3</td><td>Y=413974.3 N X=666357.8 E</td></tr><tr><td>4</td><td>Y=411312.7 N X=666373.8 E</td></tr><tr><td>5</td><td>Y=408652.3 N X=666388.9 E</td></tr><tr><td>6</td><td>Y=406628.9 N X=666373.1 E</td></tr><tr><td>7</td><td>Y=413944.9 N X=666370.8 E</td></tr><tr><td>8</td><td>Y=419255.4 N X=666367.6 E</td></tr></table> <p>* ALL COORDINATES ARE NAD 83 VALUES</p> <p>PROPOSED BOTTOM HOLE LOCATION Y=408669.4 N X=666058.8 E LAT.=32.122870° N LONG.=103.930454° W</p>	1	Y=419281.9 N X=666333.9 E	2	Y=416635.6 N X=666348.4 E	3	Y=413974.3 N X=666357.8 E	4	Y=411312.7 N X=666373.8 E	5	Y=408652.3 N X=666388.9 E	6	Y=406628.9 N X=666373.1 E	7	Y=413944.9 N X=666370.8 E	8	Y=419255.4 N X=666367.6 E	<p>GRID AZ. - 42°10'05" HORZ. DIST. - 1184.6'</p> <p>GRID AZ. - 179°42'12" HORZ. DIST. - 10559.4'</p> <p>50' FNL & 330' FEL Y=419228.6 N X=666004.2 E LAT.=32.151897° N LONG.=103.930503° W</p> <p>100' FNL & 330' FEL Y=419178.6 N X=666004.4 E LAT.=32.151759° N LONG.=103.930503° W</p> <p>100' FSL & 330' FEL Y=408749.4 N X=666058.4 E LAT.=32.123090° N LONG.=103.930455° W</p> <p>SECTION 12 SECTION 13 HORIZONTAL SPACING UNIT</p>	<p>OPERATOR CERTIFICATION I hereby certify that the information herein is true and complete to the best of my knowledge and belief, and that this organization either owns a working interest or unleased mineral interest in the land including the proposed bottom hole location or has a right to drill this well at this location pursuant to a contract with an owner of such mineral or working interest, or to a voluntary pooling agreement or a compulsory pooling order heretofore entered by the division.</p> <p>Signature <u>Jana Mendiola</u> Date <u>1/8/20</u></p> <p>Printed Name <u>Jana Mendiola</u></p> <p>E-mail Address <u>jana.mendiola@oxy.com</u></p> <p>SURVEYOR CERTIFICATION I hereby certify that the well location shown on this plat was plotted from field notes of actual surveys made by me or under my supervision, and that the same is true and correct to the best of my belief.</p> <p>JULY 8, 2019 Date of Survey</p> <p>Signature & Seal of Professional Surveyor</p> <p> Chad L. Harcrow 8/27/19 Certificate No. CHAD HARCROW 17777 W.O. #19-1235 DRAWN BY: WN</p>
1	Y=419281.9 N X=666333.9 E																	
2	Y=416635.6 N X=666348.4 E																	
3	Y=413974.3 N X=666357.8 E																	
4	Y=411312.7 N X=666373.8 E																	
5	Y=408652.3 N X=666388.9 E																	
6	Y=406628.9 N X=666373.1 E																	
7	Y=413944.9 N X=666370.8 E																	
8	Y=419255.4 N X=666367.6 E																	

PECOS DISTRICT

DRILLING CONDITIONS OF APPROVAL

OPERATOR'S NAME:	OXY USA INCORPORATED
WELL NAME & NO.:	CORRAL GORGE 12-13 FEDERAL COM 26H
SURFACE HOLE FOOTAGE:	920'/N & 1130'/E
BOTTOM HOLE FOOTAGE:	20'/S & 330'/E
LOCATION:	Section 12, T.25 S., R.29 E., NMP
COUNTY:	Eddy County, New Mexico

COA

H2S	<input type="radio"/> Yes	<input checked="" type="radio"/> No	
Potash	<input checked="" type="radio"/> None	<input type="radio"/> Secretary	<input type="radio"/> R-111-P
Cave/Karst Potential	<input checked="" type="radio"/> Low	<input type="radio"/> Medium	<input type="radio"/> High
Cave/Karst Potential	<input type="radio"/> Critical		
Variance	<input type="radio"/> None	<input checked="" type="radio"/> Flex Hose	<input type="radio"/> Other
Wellhead	<input type="radio"/> Conventional	<input type="radio"/> Multibowl	<input checked="" type="radio"/> Both
Other	<input type="checkbox"/> 4 String Area	<input type="checkbox"/> Capitan Reef	<input type="checkbox"/> WIPP
Other	<input checked="" type="checkbox"/> Fluid Filled	<input checked="" type="checkbox"/> Cement Squeeze	<input type="checkbox"/> Pilot Hole
Special Requirements	<input type="checkbox"/> Water Disposal	<input checked="" type="checkbox"/> COM	<input type="checkbox"/> Unit

A. HYDROGEN SULFIDE

Hydrogen Sulfide (H2S) monitors shall be installed prior to drilling out the surface shoe. If H2S is detected in concentrations greater than 100 ppm, the Hydrogen Sulfide area shall meet Onshore Order 6 requirements, which includes equipment and personnel/public protection items. If Hydrogen Sulfide is encountered, provide measured values and formations to the BLM.

B. CASING

Casing Design:

1. The **10-3/4** inch surface casing shall be set at approximately **827** feet (a minimum of **70 feet (Eddy County)** into the Rustler Anhydrite and above the salt) and cemented to the surface.
 - a. If cement does not circulate to the surface, the appropriate BLM office shall be notified and a temperature survey utilizing an electronic type temperature survey with surface log readout will be used or a cement bond log shall be run to verify the top of the cement. Temperature survey will be run a minimum of six hours after pumping cement and ideally between 8-10 hours after completing the cement job.

- b. Wait on cement (WOC) time for a primary cement job will be a minimum of **8 hours** or 500 pounds compressive strength, whichever is greater. (This is to include the lead cement)
- c. Wait on cement (WOC) time for a remedial job will be a minimum of 4 hours after bringing cement to surface or 500 pounds compressive strength, whichever is greater.
- d. If cement falls back, remedial cementing will be done prior to drilling out that string.

Intermediate casing must be kept fluid filled to meet BLM minimum collapse requirement.

2. The **7-5/8** inch intermediate casing shall be set at approximately **8271** feet. The minimum required fill of cement behind the **7-5/8** inch intermediate casing is:

Option 1 (Single Stage):

- Cement to surface. If cement does not circulate see B.1.a, c-d above.
Wait on cement (WOC) time for a primary cement job is to include the lead cement slurry due to cave/karst or potash.

Option 2:

Operator has proposed a DV tool, the depth may be adjusted as long as the cement is changed proportionally. The DV tool may be cancelled if cement circulates to surface on the first stage.

- a. First stage to DV tool: Cement to circulate. If cement does not circulate off the DV tool, contact the appropriate BLM office before proceeding with second stage cement job.
- b. Second stage above DV tool:
 - Cement to surface. If cement does not circulate, contact the appropriate BLM office.
Wait on cement (WOC) time for a primary cement job is to include the lead cement slurry due to cave/karst or potash.

Operator has proposed to pump down 10-3/4" X 7-5/8" annulus. Operator must run a CBL from TD of the 7-5/8" casing to surface. Submit results to BLM.

3. The minimum required fill of cement behind the **5-1/2 X 4-1/2** inch production casing is:

Option 1 (Single Stage):

- Cement should tie-back at least **200 feet** into previous casing string. Operator shall provide method of verification.

Option 2:

Operator has proposed a DV tool, the depth may be adjusted as long as the cement is changed proportionally. The DV tool may be cancelled if cement circulates to surface on the first stage.

- First stage to DV tool: Cement to circulate. If cement does not circulate off the DV tool, contact the appropriate BLM office before proceeding with second stage cement job.
- Second stage above DV tool:
 - Cement should tie-back at least **200 feet** into previous casing string. Operator shall provide method of verification.

C. PRESSURE CONTROL

- Variance approved to use flex line from BOP to choke manifold. Manufacturer's specification to be readily available. No external damage to flex line. Flex line to be installed as straight as possible (no hard bends).'
-

Option 1:

- Minimum working pressure of the blowout preventer (BOP) and related equipment (BOPE) required for drilling below the surface casing shoe shall be **3000 (3M)** psi.
- Minimum working pressure of the blowout preventer (BOP) and related equipment (BOPE) required for drilling below the intermediate casing shoe shall be **3000 (3M)** psi.

Option 2:

- Operator has proposed a multi-bowl wellhead assembly. This assembly will only be tested when installed on the surface casing. Minimum working pressure of the blowout preventer (BOP) and related equipment (BOPE) required for drilling below the surface casing shoe shall be **3000 (3M)** psi.
 - Wellhead shall be installed by manufacturer's representatives, submit documentation with subsequent sundry.

- b. If the welding is performed by a third party, the manufacturer's representative shall monitor the temperature to verify that it does not exceed the maximum temperature of the seal.
- c. Manufacturer representative shall install the test plug for the initial BOP test.
- d. If the cement does not circulate and one inch operations would have been possible with a standard wellhead, the well head shall be cut off, cementing operations performed and another wellhead installed.
- e. Whenever any seal subject to test pressure is broken, all the tests in OOGO2.III.A.2.i must be followed.

D. SPECIAL REQUIREMENT (S)

Communitization Agreement

- The operator will submit a Communitization Agreement to the Santa Fe Office, 301 Dinosaur Trail Santa Fe, New Mexico 87508, at least 90 days before the anticipated date of first production from a well subject to a spacing order issued by the New Mexico Oil Conservation Division. The Communitization Agreement will include the signatures of all working interest owners in all Federal and Indian leases subject to the Communitization Agreement (i.e., operating rights owners and lessees of record), or certification that the operator has obtained the written signatures of all such owners and will make those signatures available to the BLM immediately upon request.
- If the operator does not comply with this condition of approval, the BLM may take enforcement actions that include, but are not limited to, those specified in 43 CFR 3163.1.
- In addition, the well sign shall include the surface and bottom hole lease numbers. When the Communitization Agreement number is known, it shall also be on the sign.

Offline Cementing

- Contact the BLM prior to the commencement of any offline cementing procedure.

BOP Break Testing Variance

- BOP break testing is not permitted on this well.

GENERAL REQUIREMENTS

The BLM is to be notified in advance for a representative to witness:

- a. Spudding well (minimum of 24 hours)
- b. Setting and/or Cementing of all casing strings (minimum of 4 hours)
- c. BOPE tests (minimum of 4 hours)

☒ Eddy County

Call the Carlsbad Field Office, 620 East Greene St., Carlsbad, NM 88220,
(575) 361-2822

☒ Lea County

Call the Hobbs Field Station, 414 West Taylor, Hobbs NM 88240, (575)
393-3612

1. Unless the production casing has been run and cemented or the well has been properly plugged, the drilling rig shall not be removed from over the hole without prior approval.
 - a. In the event the operator has proposed to drill multiple wells utilizing a skid/walking rig. Operator shall secure the wellbore on the current well, after installing and testing the wellhead, by installing a blind flange of like pressure rating to the wellhead and a pressure gauge that can be monitored while drilling is performed on the other well(s).
 - b. When the operator proposes to set surface casing with Spudder Rig
 - Notify the BLM when moving in and removing the Spudder Rig.
 - Notify the BLM when moving in the 2nd Rig. Rig to be moved in within 90 days of notification that Spudder Rig has left the location.
 - BOP/BOPE test to be conducted per Onshore Oil and Gas Order No. 2 as soon as 2nd Rig is rigged up on well.
2. Floor controls are required for 3M or Greater systems. These controls will be on the rig floor, unobstructed, readily accessible to the driller and will be operational at all times during drilling and/or completion activities. Rig floor is defined as the area immediately around the rotary table; the area immediately above the substructure on which the draw works are located, this does not include the dog house or stairway area.
3. The record of the drilling rate along with the GR/N well log run from TD to surface (horizontal well – vertical portion of hole) shall be submitted to the BLM office as well as all other logs run on the borehole 30 days from completion. If available, a digital copy of the logs is to be submitted in addition to the paper copies. The Rustler top and top and bottom of Salt are to be recorded on the Completion Report.

A. CASING

1. Changes to the approved APD casing program need prior approval if the items substituted are of lesser grade or different casing size or are Non-API. The Operator can exchange the components of the proposal with that of superior strength (i.e. changing from J-55 to N-80, or from 36# to 40#). Changes to the approved cement program need prior approval if the altered cement plan has less volume or strength or if the changes are substantial (i.e. Multistage tool, ECP, etc.). The initial wellhead installed on the well will remain on the well with spools used as needed.
2. Wait on cement (WOC) for Potash Areas: After cementing but before commencing any tests, the casing string shall stand cemented under pressure until both of the following conditions have been met: 1) cement reaches a minimum compressive strength of 500 psi for all cement blends, 2) until cement has been in place at least 24 hours. WOC time will be recorded in the driller's log. The casing integrity test can be done (prior to the cement setting up) immediately after bumping the plug.
3. Wait on cement (WOC) for Water Basin: After cementing but before commencing any tests, the casing string shall stand cemented under pressure until both of the following conditions have been met: 1) cement reaches a minimum compressive strength of 500 psi at the shoe, 2) until cement has been in place at least 8 hours. WOC time will be recorded in the driller's log. See individual casing strings for details regarding lead cement slurry requirements. The casing integrity test can be done (prior to the cement setting up) immediately after bumping the plug.
4. Provide compressive strengths including hours to reach required 500 pounds compressive strength prior to cementing each casing string. Have well specific cement details onsite prior to pumping the cement for each casing string.
5. No pea gravel permitted for remedial or fall back remedial without prior authorization from the BLM engineer.
6. On that portion of any well approved for a 5M BOPE system or greater, a pressure integrity test of each casing shoe shall be performed. Formation at the shoe shall be tested to a minimum of the mud weight equivalent anticipated to control the formation pressure to the next casing depth or at total depth of the well. This test shall be performed before drilling more than 20 feet of new hole.
7. If hardband drill pipe is rotated inside casing, returns will be monitored for metal. If metal is found in samples, drill pipe will be pulled and rubber protectors which have a larger diameter than the tool joints of the drill pipe will be installed prior to continuing drilling operations.
8. Whenever a casing string is cemented in the R-111-P potash area, the NMOCD requirements shall be followed.

B. PRESSURE CONTROL

1. All blowout preventer (BOP) and related equipment (BOPE) shall comply with well control requirements as described in Onshore Oil and Gas Order No. 2 and API RP 53 Sec. 17.
2. If a variance is approved for a flexible hose to be installed from the BOP to the choke manifold, the following requirements apply: The flex line must meet the requirements of API 16C. Check condition of flexible line from BOP to choke manifold, replace if exterior is damaged or if line fails test. Line to be as straight as possible with no hard bends and is to be anchored according to Manufacturer's requirements. The flexible hose can be exchanged with a hose of equal size and equal or greater pressure rating. Anchor requirements, specification sheet and hydrostatic pressure test certification matching the hose in service, to be onsite for review. These documents shall be posted in the company man's trailer and on the rig floor.
3. 5M or higher system requires an HCR valve, remote kill line and annular to match. The remote kill line is to be installed prior to testing the system and tested to stack pressure.
4. If the operator has proposed a multi-bowl wellhead assembly in the APD. The following requirements must be met:
 - a. Wellhead shall be installed by manufacturer's representatives, submit documentation with subsequent sundry.
 - b. If the welding is performed by a third party, the manufacturer's representative shall monitor the temperature to verify that it does not exceed the maximum temperature of the seal.
 - c. Manufacturer representative shall install the test plug for the initial BOP test.
 - d. Whenever any seal subject to test pressure is broken, all the tests in OOGO2.III.A.2.i must be followed.
 - e. If the cement does not circulate and one inch operations would have been possible with a standard wellhead, the well head shall be cut off, cementing operations performed and another wellhead installed.
5. The appropriate BLM office shall be notified a minimum of 4 hours in advance for a representative to witness the tests.
 - a. In a water basin, for all casing strings utilizing slips, these are to be set as soon as the crew and rig are ready and any fallback cement remediation has been done. The casing cut-off and BOP installation can be initiated four hours after installing the slips, which will be approximately six hours after bumping the plug. For those casing strings not using slips, the minimum wait time before cut-off is eight hours after bumping the plug. BOP/BOPE testing can begin after cut-off or once cement reaches 500 psi compressive strength (including

lead when specified), whichever is greater. However, if the float does not hold, cut-off cannot be initiated until cement reaches 500 psi compressive strength (including lead when specified).

- b. In potash areas, for all casing strings utilizing slips, these are to be set as soon as the crew and rig are ready and any fallback cement remediation has been done. For all casing strings, casing cut-off and BOP installation can be initiated at twelve hours after bumping the plug. However, **no tests** shall commence until the cement has had a minimum of 24 hours setup time, except the casing pressure test can be initiated immediately after bumping the plug (only applies to single stage cement jobs).
- c. The tests shall be done by an independent service company utilizing a test plug not a cup or J-packer. The operator also has the option of utilizing an independent tester to test without a plug (i.e. against the casing) pursuant to Onshore Order 2 with the pressure not to exceed 70% of the burst rating for the casing. Any test against the casing must meet the WOC time for water basin (8 hours) or potash (24 hours) or 500 pounds compressive strength, whichever is greater, prior to initiating the test (see casing segment as lead cement may be critical item).
- d. The test shall be run on a 5000 psi chart for a 2-3M BOP/BOP, on a 10000 psi chart for a 5M BOP/BOPE and on a 15000 psi chart for a 10M BOP/BOPE. If a linear chart is used, it shall be a one hour chart. A circular chart shall have a maximum 2 hour clock. If a twelve hour or twenty-four hour chart is used, tester shall make a notation that it is run with a two hour clock.
- e. The results of the test shall be reported to the appropriate BLM office.
- f. All tests are required to be recorded on a calibrated test chart. A copy of the BOP/BOPE test chart and a copy of independent service company test will be submitted to the appropriate BLM office.
- g. The BOP/BOPE test shall include a low pressure test from 250 to 300 psi. The test will be held for a minimum of 10 minutes if test is done with a test plug and 30 minutes without a test plug. This test shall be performed prior to the test at full stack pressure.
- h. BOP/BOPE must be tested by an independent service company within 500 feet of the top of the Wolfcamp formation if the time between the setting of the intermediate casing and reaching this depth exceeds 20 days. This test does not exclude the test prior to drilling out the casing shoe as per Onshore Order No. 2.

C. DRILLING MUD

Mud system monitoring equipment, with derrick floor indicators and visual and audio alarms, shall be operating before drilling into the Wolfcamp formation, and shall be used until production casing is run and cemented.

D. WASTE MATERIAL AND FLUIDS

All waste (i.e. drilling fluids, trash, salts, chemicals, sewage, gray water, etc.) created as a result of drilling operations and completion operations shall be safely contained and disposed of properly at a waste disposal facility. No waste material or fluid shall be disposed of on the well location or surrounding area.

Porto-johns and trash containers will be on-location during fracturing operations or any other crew-intensive operations.

NMK04272020



U.S. Department of the Interior
BUREAU OF LAND MANAGEMENT

Operator Certification Data Report

06/23/2020

Operator Certification

I hereby certify that I, or someone under my direct supervision, have inspected the drill site and access route proposed herein; that I am familiar with the conditions which currently exist; that I have full knowledge of state and Federal laws applicable to this operation; that the statements made in this APD package are, to the best of my knowledge, true and correct; and that the work associated with the operations proposed herein will be performed in conformity with this APD package and the terms and conditions under which it is approved. I also certify that I, or the company I represent, am responsible for the operations conducted under this application. These statements are subject to the provisions of 18 U.S.C. 1001 for the filing of false statements.

NAME: Jana Lyn A. Mendiola

Signed on: 01/09/2020

Title: Regulatory Coordinator

Street Address:

City: Midland

State: TX

Zip: 79710

Phone: (432)685-5936

Email address: Janalyn_mendiola@oxy.com

Field Representative

Representative Name: JIM WILSON

Street Address: P.O. BOX 50250

City: MIDLAND

State: TX

Zip: 79710

Phone: (575)631-2442

Email address: jim_wilson@oxy.com



APD ID: 10400053132

Submission Date: 01/12/2020

Highlighted data
reflects the most
recent changes

Operator Name: OXY USA INCORPORATED

Well Name: CORRAL GORGE 12-13 FEDERAL COM

Well Number: 26H

[Show Final Text](#)

Well Type: OIL WELL

Well Work Type: Drill

Section 1 - General

APD ID: 10400053132

Tie to previous NOS? N

Submission Date: 01/12/2020

BLM Office: CARLSBAD

User: Jana Lyn A. Mendiola

Title: Regulatory Coordinator

Federal/Indian APD: FED

Is the first lease penetrated for production Federal or Indian? FED

Lease number: NMNM015303

Lease Acres: 1280

Surface access agreement in place?

Allotted?

Reservation:

Agreement in place? NO

Federal or Indian agreement:

Agreement number:

Agreement name:

Keep application confidential? N

Permitting Agent? NO

APD Operator: OXY USA INCORPORATED

Operator letter of designation:

Operator Info

Operator Organization Name: OXY USA INCORPORATED

Operator Address: 5 Greenway Plaza, Suite 110

Zip: 77046

Operator PO Box:

Operator City: Houston

State: TX

Operator Phone: (713)366-5716

Operator Internet Address:

Section 2 - Well Information

Well in Master Development Plan? NO

Master Development Plan name:

Well in Master SUPO? NO

Master SUPO name:

Well in Master Drilling Plan? NO

Master Drilling Plan name:

Well Name: CORRAL GORGE 12-13 FEDERAL COM

Well Number: 26H

Well API Number:

Field/Pool or Exploratory? Field and Pool

Field Name: CORRAL DRAW
BONE SPRING

Pool Name: RED TANK; BONE
SPRING

Is the proposed well in an area containing other mineral resources? POTASH

Operator Name: OXY USA INCORPORATED

Well Name: CORRAL GORGE 12-13 FEDERAL COM

Well Number: 26H

Is the proposed well in an area containing other mineral resources? POTASH

Is the proposed well in a Helium production area? N

Use Existing Well Pad? N

New surface disturbance?

Type of Well Pad: MULTIPLE WELL

Multiple Well Pad Name: Corral

Number: 24H

Gorge 12-13 FEDERAL COM

Well Class: HORIZONTAL

Number of Legs: 1

Well Work Type: Drill

Well Type: OIL WELL

Describe Well Type:

Well sub-Type: INFILL

Describe sub-type:

Distance to town: 8 Miles

Distance to nearest well: 35 FT

Distance to lease line: 20 FT

Reservoir well spacing assigned acres Measurement: 640 Acres

Well plat: CorralGorge12_13FdCom26H_C102_20200110142842.pdf

CorralGorge12_13FdCom26H_SitePlan_20200110142855.pdf

Well work start Date: 08/29/2020

Duration: 20 DAYS

Section 3 - Well Location Table

Survey Type: RECTANGULAR

Describe Survey Type:

Datum: NAD83

Vertical Datum: NAVD88

Survey number:

Reference Datum: GROUND LEVEL

Wellbore	NS-Foot	NS Indicator	EW-Foot	EW Indicator	Twsp	Range	Section	Aliquot/Lot/Tract	Latitude	Longitude	County	State	Meridian	Lease Type	Lease Number	Elevation	MD	TVD	Will this well produce from this lease?
SHL Leg #1	920	FNL	1130	FEL	25S	29E	12	Aliquot NENE	32.149491	-103.933083	EDD Y	NEW MEXICO	NEW MEXICO	S	STATE	3148	0	0	N
KOP Leg #1	50	FNL	330	FEL	25S	29E	12	Aliquot NENE	32.151897	-103.930503	EDD Y	NEW MEXICO	NEW MEXICO	S	STATE	-5266	8650	8414	N

Operator Name: OXY USA INCORPORATED

Well Name: CORRAL GORGE 12-13 FEDERAL COM

Well Number: 26H

Wellbore	NS-Foot	NS Indicator	EW-Foot	EW Indicator	Twsp	Range	Section	Aliquot/Lot/Tract	Latitude	Longitude	County	State	Meridian	Lease Type	Lease Number	Elevation	MD	TVD	Will this well produce from this lease?
PPP Leg #1-1	100	FNL	330	FEL	25S	29E	12	Aliquot NENE	32.151759	- 103.930503	EDD Y	NEW MEXI CO	NEW MEXI CO	S	STATE	- 5989	9712	9137	Y
PPP Leg #1-2	1	FNL	326	FEL	25S	29E	13	Aliquot NENE	32.137439	- 103.930479	EDD Y	NEW MEXI CO	NEW MEXI CO	F	NMNM 015303	- 5976	14900	9124	Y
EXIT Leg #1	100	FSL	330	FEL	25S	29E	13	Aliquot SESE	32.12309	- 103.930455	EDD Y	NEW MEXI CO	NEW MEXI CO	F	NMNM 015303	- 5963	20142	9111	Y
BHL Leg #1	20	FSL	330	FEL	25S	29E	13	Aliquot SESE	32.12287	- 103.930454	EDD Y	NEW MEXI CO	NEW MEXI CO	F	NMNM 015303	- 5963	20222	9111	Y

OXY USA INC.

SITE PLAN

CEDCAN 1207

FAA PERMIT: NO

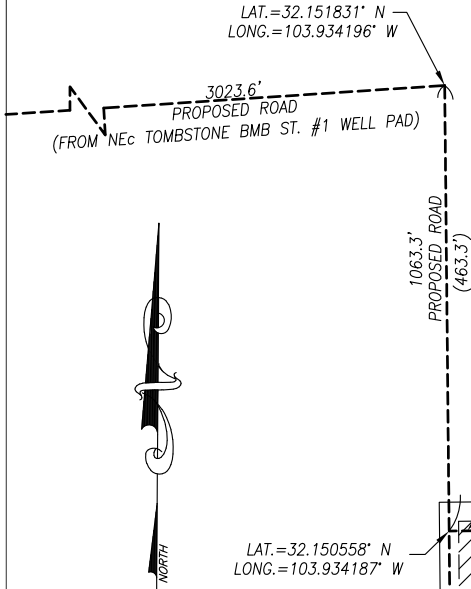

NO.	WELL	FOOTAGE	LAT.	LONG.	ELEV.	ID#
1	CORRAL GORGE 12_13 FED COM #13H	740' FNL & 1200' FEL	32.149985° N	103.933310° W	3147.7'	IP-SMS-2292
2	CORRAL GORGE 12_13 FED COM #5H	740' FNL & 1170' FEL	32.149986° N	103.933213° W	3148.5'	IP-SMS-2288
3	CORRAL GORGE 12_13 FED COM #14H	740' FNL & 1135' FEL	32.149986° N	103.933100° W	3148.9'	IP-SMS-2293
4	CORRAL GORGE 12_13 FED COM #6H	740' FNL & 1100' FEL	32.149987° N	103.932987° W	3149.1'	IP-SMS-2289
5	CORRAL GORGE 12_13 FED COM #24H	920' FNL & 1200' FEL	32.149490° N	103.933309° W	3148.1'	IP-SMS-2297
6	CORRAL GORGE 12_13 FED COM #25H	920' FNL & 1165' FEL	32.149491° N	103.933196° W	3147.4'	IP-SMS-2298
7	CORRAL GORGE 12_13 FED COM #26H	920' FNL & 1130' FEL	32.149491° N	103.933083° W	3147.6'	IP-SMS-2299

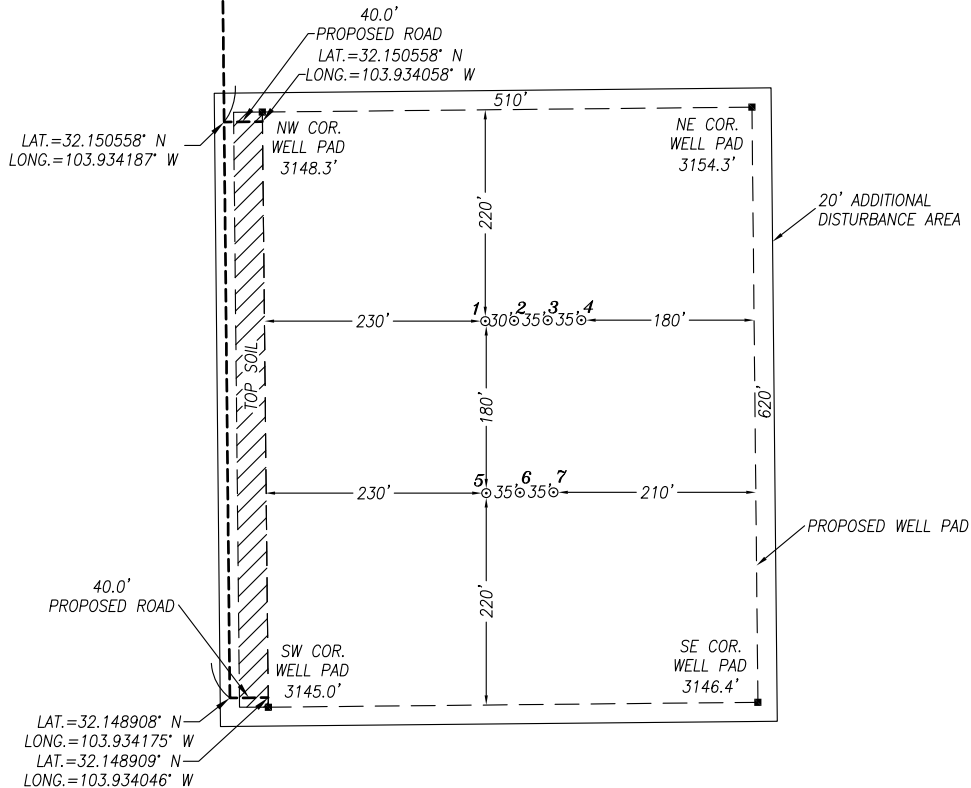

NOTES:

- 1) LATs & LONGs SHOWN HEREON ARE MERCATOR GRID AND CONFORM TO THE NEW MEXICO COORDINATE SYSTEM "NEW MEXICO EAST ZONE" NORTH AMERICAN DATUM 1983.
- 2) DISTANCES ARE GRID VALUES.
- 3) ALL FEATURES ARE EXISTING UNLESS OTHERWISE NOTED

Sec 12 T25S R29E

CERTIFICATION

I, CHAD HARCROW, A NEW MEXICO REGISTERED PROFESSIONAL SURVEYOR CERTIFY THAT I DIRECTED AND AM RESPONSIBLE FOR THIS SURVEY, THAT THIS SURVEY IS TRUE AND CORRECT TO THE BEST OF MY KNOWLEDGE AND BELIEF.



Chad Harcrow
CHAD HARCROW N.M.P.S. NO. 17777

8/26/19
DATE

HARCROW SURVEYING, LLC
2316 W. MAIN ST, ARTESIA, N.M. 88210
PH: (575) 746-2158
c.harcrow@harcrowsurveying.com

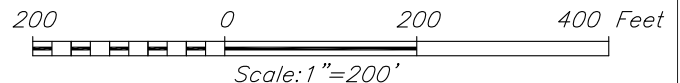

OXY USA INC.		
SURVEY DATE: JULY 8, 2019	SITE PLAN	
DRAFTING DATE: AUGUST 21, 2019	PAGE: 1	OF 1
APPROVED BY: CH	DRAWN BY: WN	FILE: 19-1228



APD ID: 10400053132

Submission Date: 01/12/2020

Highlighted data
reflects the most
recent changes

Operator Name: OXY USA INCORPORATED

Well Name: CORRAL GORGE 12-13 FEDERAL COM

Well Number: 26H

[Show Final Text](#)

Well Type: OIL WELL

Well Work Type: Drill

Section 1 - Geologic Formations

Formation ID	Formation Name	Elevation	True Vertical Depth	Measured Depth	Lithologies	Mineral Resources	Producing Formation
632910	RUSTLER	3148	441	441	ANHYDRITE, DOLOMITE, SHALE	USEABLE WATER	N
632911	SALADO	2261	887	887	ANHYDRITE, DOLOMITE, HALITE, SHALE	OTHER : Salt	N
632912	CASTILE	1315	1833	1833	ANHYDRITE	OTHER : Salt	N
632913	LAMAR	-239	3387	3387	LIMESTONE, SANDSTONE, SILTSTONE	NATURAL GAS, OIL, OTHER : Brine	N
632914	BELL CANYON	-253	3401	3401	SANDSTONE, SILTSTONE	NATURAL GAS, OIL, OTHER : Brine	N
632915	CHERRY CANYON	-1164	4312	4338	SANDSTONE, SILTSTONE	NATURAL GAS, OIL, OTHER : Brine	N
632916	BRUSHY CANYON	-2480	5628	5721	LIMESTONE, SANDSTONE, SILTSTONE	NATURAL GAS, OIL, OTHER : Brine	N
632917	BONE SPRING	-4028	7176	7349	LIMESTONE, SANDSTONE, SILTSTONE	NATURAL GAS, OIL	Y
632918	BONE SPRING 1ST	-4995	8143	8366	LIMESTONE, SANDSTONE, SILTSTONE	NATURAL GAS, OIL	Y
632919	BONE SPRING 2ND	-5841	8989	9288	LIMESTONE, SANDSTONE, SILTSTONE	NATURAL GAS, OIL	Y

Section 2 - Blowout Prevention

Pressure Rating (PSI): 5M

Rating Depth: 9137

Equipment: 13-5/8" 5M/10M Annular, Blind Ram, Double Ram

Requesting Variance? YES

Variance request: OXY requests a variance for the use of a flexible choke line from the BOP to Choke Manifold.

Testing Procedure: OXY will utilize a 5M annular with a 10M BOPE stack. The BOP/BOPE will be tested by an independent service company to 250 psi low and the high pressure indicated above per Onshore Order 2 requirements. The System may be upgraded to a higher pressure but still tested to the working pressure listed in the table above. If the system is upgraded all the components installed will be functional and tested. Pipe rams will be operationally checked each 24 hour period. Blind rams will be operationally checked on each trip out of the hole. These checks will be noted on the daily tour sheets. Other accessories to the BOP equipment will include a Kelly cock and floor safety valve (inside BOP) and choke lines and choke manifold. A multibowl or a unionized multibowl wellhead system will be employed. The wellhead and connection to the BOPE will meet all API 6A requirements. The BOP will be tested per Onshore Order #2 after installation on the surface casing which

Operator Name: OXY USA INCORPORATED

Well Name: CORRAL GORGE 12-13 FEDERAL COM

Well Number: 26H

will cover testing requirements for a maximum of 30 days. If any seal subject to test pressure is broken the system must be tested. We will test the flange connection of the wellhead with a test port that is directly in the flange. We are proposing that we will run the wellhead through the rotary prior to cementing surface casing as discussed with the BLM on October 8, 2015. BOP Break Testing Request OXY requests permission to adjust the BOP break testing requirements as per the agreement reached in the OXY/BLM meeting on September 5, 2019. A separate sundry will be sent prior to spud that reflects the pad based break testing plan. BOP break test under the following conditions: 1. After a full BOP test is conducted 2. When skidding to drill an intermediate section where ICP is set into the third Bone Spring or shallower. 3. When skidding to drill a production section that does not penetrate into the third Bone Spring or deeper. If the kill line is broken prior to skid, two tests will be performed. 1. Wellhead flange, co-flex hose, kill line connections and upper pipe rams 2. Wellhead flange, HCR valve, check valve, upper pipe rams If the kill line is not broken prior to skid, only one test will be performed. 1. Wellhead flange, co-flex hose, check valve, upper pipe rams

Choke Diagram Attachment:

CorralGorge12_13FdCom26H_ChkManifold_20200110144607.pdf

BOP Diagram Attachment:

CorralGorge12_13FdCom26H_BOP_20200110144618.pdf

CorralGorge12_13FdCom26H_FlexHoseCert_20200110144629.pdf

Section 3 - Casing

Casing ID	String Type	Hole Size	Csg Size	Condition	Standard	Tapered String	Top Set MD	Bottom Set MD	Top Set TVD	Bottom Set TVD	Top Set MSL	Bottom Set MSL	Calculated casing length MD	Grade	Weight	Joint Type	Collapse SF	Burst SF	Joint SF Type	Joint SF	Body SF Type	Body SF
1	SURFACE	14.75	10.75	NEW	API	N	0	827	0	827	3148	2321	827	J-55	40.5	BUTT	1.125	1.2	BUOY	1.4	BUOY	1.4
2	INTERMEDIATE	9.875	7.625	NEW	API	N	0	8550	0	8271	3101	-5123	8550	HCL-80	26.4	BUTT	1.125	1.2	BUOY	1.4	BUOY	1.4
3	PRODUCTION	6.75	5.5	NEW	API	N	0	9100	0	8845	3101	-5697	9100	P-110	20	OTHER - DQX/SFWT ORQ/DQWT ORQ	1.125	1.2	BUOY	1.4	BUOY	1.4
4	PRODUCTION	6.75	4.5	NEW	API	N	9100	20222	8845	9111	-5697	-5963	11122	P-110	13.5	OTHER - DQXULTRA	1.125	1.2	BUOY	1.4	BUOY	1.4

Casing Attachments

Operator Name: OXY USA INCORPORATED

Well Name: CORRAL GORGE 12-13 FEDERAL COM

Well Number: 26H

Casing Attachments

Casing ID: 1 **String Type:** SURFACE

Inspection Document:

Spec Document:

Tapered String Spec:

Casing Design Assumptions and Worksheet(s):

CorralGorge12_13FdCom26H_CsgCriteria_20200110144909.pdf

Casing ID: 2 **String Type:** INTERMEDIATE

Inspection Document:

Spec Document:

Tapered String Spec:

Casing Design Assumptions and Worksheet(s):

CorralGorge12_13FdCom26H_CsgCriteria_20200110145025.pdf

Casing ID: 3 **String Type:** PRODUCTION

Inspection Document:

Spec Document:

Tapered String Spec:

Casing Design Assumptions and Worksheet(s):

CorralGorge12_13FdCom26H_5.5_20_P110_DQX_20200110145226.pdf

CorralGorge12_13FdCom26H_CsgCriteria_20200110145236.pdf

CorralGorge12_13FdCom26H_5.5_20_P110CY_TMKUPDQWTORQ_20200110145248.pdf

CorralGorge12_13FdCom26H_5.5_20_P110HC_TMKUPSFTORQ_20200110145304.pdf

Operator Name: OXY USA INCORPORATED

Well Name: CORRAL GORGE 12-13 FEDERAL COM

Well Number: 26H

Casing Attachments

Casing ID: 4 **String Type:** PRODUCTION

Inspection Document:

Spec Document:

Tapered String Spec:

Casing Design Assumptions and Worksheet(s):

CorralGorge12_13FdCom26H_4.5_13.5_P110_TMKUPULTRADQX_20200110145440.pdf

CorralGorge12_13FdCom26H_CsgCriteria_20200110145454.pdf

Section 4 - Cement

String Type	Lead/Tail	Stage Tool Depth	Top MD	Bottom MD	Quantity(sx)	Yield	Density	Cu Ft	Excess%	Cement type	Additives
SURFACE	Lead		0	827	679	1.33	14.8	903	100	CI C	Accelerator

INTERMEDIATE	Lead		0	5878	723	1.92	12.9	1388	10	CI C	Accelerator
INTERMEDIATE	Tail		5878	8550	372	1.65	13.2	614	5	CI H	Retarder, Dispersant, Salt
PRODUCTION	Lead		8050	20222	1417	1.38	13.2	1955	20	CI H	Retarder, Dispersant, Salt

PRODUCTION	Lead		8050	20222	1417	1.38	13.2	1955	20	CI H	Retarder, Dispersant, Salt
------------	------	--	------	-------	------	------	------	------	----	------	----------------------------

Operator Name: OXY USA INCORPORATED

Well Name: CORRAL GORGE 12-13 FEDERAL COM

Well Number: 26H

Section 5 - Circulating Medium

Mud System Type: Closed

Will an air or gas system be Used? NO

Description of the equipment for the circulating system in accordance with Onshore Order #2:

Diagram of the equipment for the circulating system in accordance with Onshore Order #2:

Describe what will be on location to control well or mitigate other conditions: Sufficient mud materials to maintain mud properties and meet minimum lost circulation and weight increase requirements will be kept on location at all times. The following is a general list of products: Barite, Bentonite, Gypsum, Lime, Soda Ash, Caustic Soda, Nut Plug, Cedar Fiber, Cotton Seed Hulls, Drilling Paper, Salt Water Clay, CACL2.

Describe the mud monitoring system utilized: PVT/MD Totco/Visual Monitoring

Circulating Medium Table

Top Depth	Bottom Depth	Mud Type	Min Weight (lbs/gal)	Max Weight (lbs/gal)	Density (lbs/cu ft)	Gel Strength (lbs/100 sqft)	PH	Viscosity (CP)	Salinity (ppm)	Filtration (cc)	Additional Characteristics
0	827	WATER-BASED MUD	8.6	8.8							
827	8550	OTHER : Saturated Brine Based Mud and/or Water Based and/or Oil Based Mud	8	10							
8550	2022 2	OTHER : Water Based and/or oil Based Mud	8	9.6							

Operator Name: OXY USA INCORPORATED

Well Name: CORRAL GORGE 12-13 FEDERAL COM

Well Number: 26H

Section 6 - Test, Logging, Coring

List of production tests including testing procedures, equipment and safety measures:

GR from TD to surface (horizontal well - vertical portion of hole). Mud log from intermediate casing shoe to TD.

List of open and cased hole logs run in the well:

GAMMA RAY LOG, MUD LOG/GEOLOGICAL LITHOLOGY LOG,

Coring operation description for the well:

No coring is planned at this time.

Section 7 - Pressure

Anticipated Bottom Hole Pressure: 4562

Anticipated Surface Pressure: 2551

Anticipated Bottom Hole Temperature(F): 154

Anticipated abnormal pressures, temperatures, or potential geologic hazards? NO

Describe:

Contingency Plans geohazards description:

Contingency Plans geohazards attachment:

Hydrogen Sulfide drilling operations plan required? YES

Hydrogen sulfide drilling operations plan:

CorralGorge12_13FdCom26H_H2S1_20200110150237.pdf

CorralGorge12_13FdCom26H_H2S2_20200110150247.pdf

CorralGorge12_13FdCom26H_H2S3ECL_20200110150300.pdf

Section 8 - Other Information

Proposed horizontal/directional/multi-lateral plan submission:

CorralGorge12_13FdCom26H_DirectPlan_20200110150341.pdf

CorralGorge12_13FdCom26H_DirectPlot_20200110150351.pdf

Other proposed operations facets description:

OXY requests the option to set casing shallower yet still below the salts if losses or hole conditions require this. Cement volumes may be adjusted if casing is set shallower and a DV tool may be run in case hole conditions merit pumping a second stage cement job to comply with permitted top of cement. If cement circulated to surface during first stage, we will drop a cancellation cone and not pump the second stage.

OXY requests the option to run production casing with DQX, SF TORQ, and/or DQW TORQ connections to accommodate hole conditions or drilling operations.

OXY requests to pump a two stage Intermediate casing cement job with the first stage being pumped conventionally with the calculated TOC @ the Brushy Canyon and the second stage performed as a bradenhead squeeze with planned cement from the top of the Brushy Canyon to Surface.

OXY requests a variance to cement the 7-5/8" intermediate casing string offline, see attached for additional

Operator Name: OXY USA INCORPORATED

Well Name: CORRAL GORGE 12-13 FEDERAL COM

Well Number: 26H

information.

OXY requests permission to adjust the CBL requirement after bradenhead cement jobs, on 7-5/8 intermediate casings, as per the agreement reached in the OXY/BLM meeting on September 5, 2019.

Three string wells:

1. CBL will be required on one well per pad
2. If the pumped volume of cement is less than permitted in the APD, BLM will be notified and a CBL may be run
3. Echometer will be used after bradenhead cement job to determine TOC before pumping top-out cement

Annular Clearance Variance Request

As per the agreement reached in the OXY/BLM meeting on Feb 22, 2018, OXY requests permission to allow deviation from the 0.422 annular clearance requirement from Onshore Order #2 under the following conditions:

1. Annular clearance to meet or exceed 0.422 between intermediate casing ID and production casing coupling only on the first 500 overlap between both casings.
2. Annular clearance less than 0.422 is acceptable for the curve and lateral portions of the production open hole section.

Well will be drilled with a walking/skidding operation. Plan to drill the multiple well pad in batch by section: all surface sections, intermediate sections and production sections. The wellhead will be secured with a night cap whenever the rig is not over the well.

OXY requests the option to contract a Surface Rig to drill, set surface casing, and cement for this well. If the timing between rigs is such that OXY would not be able to preset surface, the Primary Rig will MIRU and drill the well in its entirety per the APD. See attached for additional spudder rig information.

Other proposed operations facets attachment:

CorralGorge12_13FdCom26H_DrillPlan_20200110150427.pdf

CorralGorge12_13FdCom26H_GasCapPlan_20200110150507.pdf

CorralGorge12_13FdCom26H_SpudRigData_20200110150519.pdf

Other Variance attachment:

CorralGorge12_13FdCom26H_OfflineCmtgDetail_20200110150555.pdf



Permian Drilling Hydrogen Sulfide Drilling Operations Plan Corral Gorge 12-13 Federal Com 26H

Open drill site. No homes or buildings are near the proposed location.

1. Escape

Personnel shall escape upwind of wellbore in the event of an emergency gas release. Escape can take place through the lease road on the Southeast side of the location. Personnel need to move to a safe distance and block the entrance to location. If the primary route is not an option due to the wind direction, then a secondary egress route should be taken.



Permian Drilling Hydrogen Sulfide Drilling Operations Plan New Mexico

Scope

This contingency plan establishes guidelines for the public, all company employees, and contract employees who's work activities may involve exposure to hydrogen sulfide (H₂S) gas.

While drilling this well, it is possible to encounter H₂S bearing formations. At all times, the first barrier to control H₂S emissions will be the drilling fluid, which will have a density high enough to control influx.

Objective

1. Provide an immediate and predetermined response plan to any condition when H₂S is detected. All H₂S detections in excess of 10 parts per million (ppm) concentration are considered an Emergency.
2. Prevent any and all accidents, and prevent the uncontrolled release of hydrogen sulfide into the atmosphere.
3. Provide proper evacuation procedures to cope with emergencies.
4. Provide immediate and adequate medical attention should an injury occur.

Discussion

Implementation:	This plan with all details is to be fully implemented before drilling to <u>commence</u> .
Emergency response Procedure:	This section outlines the conditions and denotes steps to be taken in the event of an emergency.
Emergency equipment Procedure:	This section outlines the safety and emergency equipment that will be required for the drilling of this well.
Training provisions:	This section outlines the training provisions that must be adhered to prior to drilling.
Drilling emergency call lists:	Included are the telephone numbers of all persons to be contacted should an emergency exist.
Briefing:	This section deals with the briefing of all people involved in the drilling operation.
Public safety:	Public safety personnel will be made aware of any potential evacuation and any additional support needed.
Check lists:	Status check lists and procedural check lists have been included to insure adherence to the plan.
General information:	A general information section has been included to supply support information.

Hydrogen Sulfide Training

All personnel, whether regularly assigned, contracted, or employed on an unscheduled basis, will receive training from a qualified instructor in the following areas prior to commencing drilling operations on the well:

1. The hazards and characteristics of H₂S.
2. Proper use and maintenance of personal protective equipment and life support systems.
3. H₂S detection.
4. Proper use of H₂S detectors, alarms, warning systems, briefing areas, evacuation procedures and prevailing winds.
5. Proper techniques for first aid and rescue procedures.
6. Physical effects of hydrogen sulfide on the human body.
7. Toxicity of hydrogen sulfide and sulfur dioxide.
8. Use of SCBA and supplied air equipment.
9. First aid and artificial respiration.
10. Emergency rescue.

In addition, supervisory personnel will be trained in the following areas:

1. The effects of H₂S on metal components. If high tensile strength tubular is to be used, personnel will be trained in their special maintenance requirements.
2. Corrective action and shut-in procedures when drilling a well, blowout prevention and well control procedures.
3. The contents and requirements of the H₂S Drilling Operations Plan.

H₂S training refresher must have been taken within one year prior to drilling the well. Specifics on the well to be drilled will be discussed during the pre-spud meeting. H₂S and well control (choke) drills will be performed while drilling the well, at least on a weekly basis. This plan shall be available in the well site. All personnel will be required to carry the documentation proving that the H₂S training has been taken.

Service company and visiting personnel

- A. Each service company that will be on this well will be notified if the zone contains H₂S.
- B. Each service company must provide for the training and equipment of their employees before they arrive at the well site.
- C. Each service company will be expected to attend a well site briefing

Emergency Equipment Requirements

1. Well control equipment

The well shall have hydraulic BOP equipment for the anticipated pressures. Equipment is to be tested on installation and follow Oxy Well Control standard, as well as BLM Onshore Order #2.

Special control equipment:

- A. Hydraulic BOP equipment with remote control on ground. Remotely operated choke.
- B. Rotating head
- C. Gas buster equipment shall be installed before drilling out of surface pipe.

2. Protective equipment for personnel

- A. Four (4) 30-minute positive pressure air packs (2 at each briefing area) on location.
- B. Adequate fire extinguishers shall be located at strategic locations.
- C. Radio / cell telephone communication will be available at the rig.
 - Rig floor and trailers.
 - Vehicle.

3. Hydrogen sulfide sensors and alarms

- A. H₂S sensor with alarms will be located on the rig floor, at the bell nipple, and at the flow line. These monitors will be set to alarm at 10 ppm with strobe light, and audible alarm.
- B. Hand operated detectors with tubes.
- C. H₂S monitor tester (to be provided by contract Safety Company.)
- D. There shall be one combustible gas detector on location at all times.

4. Visual Warning Systems

- A. One sign located at each location entrance with the following language:

**Caution – potential poison gas
Hydrogen sulfide
No admittance without authorization**

Wind sock – wind streamers:

- A. One 36" (in length) wind sock located at protection center, at height visible from rig floor.
- B. One 36" (in length) wind sock located at height visible from pit areas.

Condition flags

- A. One each condition flag to be displayed to denote conditions.

green – normal conditions
yellow – potential danger
red – danger, H2S present

- B. Condition flag shall be posted at each location sign entrance.

5. Mud Program

The mud program is designed to minimize the risk of having H2S and other formation fluids at surface. Proper mud weight and safe drilling practices will be applied. H2S scavengers will be used to minimize the hazards while drilling. Below is a summary of the drilling program.

Mud inspection devices:

Garrett gas train or hatch tester for inspection of sulfide concentration in mud system.

6. Metallurgy

- A. Drill string, casing, tubing, wellhead, blowout preventers, drilling spools or adapters, kill lines, choke manifold, lines and valves shall be suitable for the H2S service.
- B. All the elastomers, packing, seals and ring gaskets shall be suitable for H2S service.

7. Well Testing

No drill stem test will be performed on this well.

8. Evacuation plan

Evacuation routes should be established prior to well spud for each well and discussed with all rig personnel.

9. Designated area

- A. Parking and visitor area: all vehicles are to be parked at a predetermined safe distance from the wellhead.
- B. There will be a designated smoking area.
- C. Two briefing areas on either side of the location at the maximum allowable distance from the well bore so they offset prevailing winds perpendicularly, or at a 45-degree angle if wind direction tends to shift in the area.

Emergency procedures

- A. In the event of any evidence of H₂S level above 10 ppm, take the following steps:
 - 1. The Driller will pick up off bottom, shut down the pumps, slow down the pipe rotation.
 - 2. Secure and don escape breathing equipment, report to the upwind designated safe briefing / muster area.
 - 3. All personnel on location will be accounted for and emergency search should begin for any missing, the Buddy System will be implemented.
 - 4. Order non-essential personnel to leave the well site, order all essential personnel out of the danger zone and upwind to the nearest designated safe briefing / muster area.
 - 5. Entrance to the location will be secured to a higher level than our usual “Meet and Greet” requirement, and the proper condition flag will be displayed at the entrance to the location.
 - 6. Take steps to determine if the H₂S level can be corrected or suppressed and, if so, proceed as required.
- B. If uncontrollable conditions occur:
 - 1. Take steps to protect and/or remove any public in the down-wind area from the rig – partial evacuation and isolation. Notify necessary public safety personnel and appropriate regulatory entities (i.e. BLM) of the situation.

2. Remove all personnel to the nearest upwind designated safe briefing / muster area or off location.
3. Notify public safety personnel of safe briefing / muster area.
4. An assigned crew member will blockade the entrance to the location. No unauthorized personnel will be allowed entry to the location.
5. Proceed with best plan (at the time) to regain control of the well. Maintain tight security and safety procedures.

C. Responsibility:

1. Designated personnel.
 - a. Shall be responsible for the total implementation of this plan.
 - b. Shall be in complete command during any emergency.
 - c. Shall designate a back-up.

- | | |
|---------------------|--|
| All personnel: | <ol style="list-style-type: none"> 1. On alarm, don escape unit and report to the nearest upwind designated safe briefing / muster area upw 2. Check status of personnel (buddy system). 3. Secure breathing equipment. 4. Await orders from supervisor. |
| Drill site manager: | <ol style="list-style-type: none"> 1. Don escape unit if necessary and report to nearest upwind designated safe briefing / muster area. 2. Coordinate preparations of individuals to return to point of release with tool pusher and driller (using the buddy system). 3. Determine H2S concentrations. 4. Assess situation and take control measures. |
| Tool pusher: | <ol style="list-style-type: none"> 1. Don escape unit Report to up nearest upwind designated safe briefing / muster area. 2. Coordinate preparation of individuals to return to point of release with tool pusher drill site manager (using the buddy system). 3. Determine H2S concentration. 4. Assess situation and take control measures. |
| Driller: | <ol style="list-style-type: none"> 1. Don escape unit, shut down pumps, continue |

- | | |
|---|--|
| | rotating DP. |
| | 2. Check monitor for point of release. |
| | 3. Report to nearest upwind designated safe briefing / muster area. |
| | 4. Check status of personnel (in an attempt to rescue, use the buddy system). |
| | 5. Assigns least essential person to notify Drill Site Manager and tool pusher by quickest means in case of their absence. |
| | 6. Assumes the responsibilities of the Drill Site Manager and tool pusher until they arrive should they be absent. |
| Derrick man
Floor man #1
Floor man #2 | 1. Will remain in briefing / muster area until instructed by supervisor. |
| Mud engineer: | 1. Report to nearest upwind designated safe briefing / muster area. |
| | 2. When instructed, begin check of mud for ph and H2S level. (Garett gas train.) |
| Safety personnel: | 1. Mask up and check status of all personnel and secure operations as instructed by drill site manager. |

Taking a kick

When taking a kick during an H2S emergency, all personnel will follow standard Well control procedures after reporting to briefing area and masking up.

Open-hole logging

All unnecessary personnel off floor. Drill Site Manager and safety personnel should monitor condition, advise status and determine need for use of air equipment.

Running casing or plugging

Following the same “tripping” procedure as above. Drill Site Manager and safety personnel should determine if all personnel have access to protective equipment.

Ignition procedures

The decision to ignite the well is the responsibility of the operator (Oxy Drilling Management). The decision should be made only as a last resort and in a situation where it is clear that:

1. Human life and property are endangered.
2. There is no hope controlling the blowout under the prevailing conditions at the well.

Instructions for igniting the well

1. Two people are required for the actual igniting operation. They must wear self-contained breathing units and have a safety rope attached. One man (tool pusher or safety engineer) will check the atmosphere for explosive gases with the gas monitor. The other man is responsible for igniting the well.
2. Primary method to ignite: 25 mm flare gun with range of approximately 500 feet.
3. Ignite upwind and do not approach any closer than is warranted.
4. Select the ignition site best for protection, and which offers an easy escape route.
5. Before firing, check for presence of combustible gas.
6. After lighting, continue emergency action and procedure as before.
7. All unassigned personnel will remain in briefing area until instructed by supervisor or directed by the Drill Site Manager.

Remember: After well is ignited, burning hydrogen sulfide will convert to sulfur dioxide, which is also highly toxic. **Do not assume the area is safe after the well is ignited.**

Status check list

Note: All items on this list must be completed before drilling to production casing point.

1. H2S sign at location entrance.
2. Two (2) wind socks located as required.
3. Four (4) 30-minute positive pressure air packs (2 at each Briefing area) on location for all rig personnel and mud loggers.
4. Air packs inspected and ready for use.
5. Cascade system and hose line hook-up as needed.
6. Cascade system for refilling air bottles as needed.
7. Condition flag on location and ready for use.
8. H2S detection system hooked up and tested.
9. H2S alarm system hooked up and tested.
10. Hand operated H2S detector with tubes on location.
11. 1 – 100' length of nylon rope on location.
12. All rig crew and supervisors trained as required.
13. All outside service contractors advised of potential H2S hazard on well.
14. No smoking sign posted and a designated smoking area identified.
15. Calibration of all H2S equipment shall be noted on the IADC report.

Checked by:_____ Date:_____

Procedural check list during H2S events

Perform each tour:

1. Check fire extinguishers to see that they have the proper charge.
2. Check breathing equipment to ensure that it is in proper working order.
3. Make sure all the H2S detection system is operative.

Perform each week:

1. Check each piece of breathing equipment to make sure that demand or forced air regulator is working. This requires that the bottle be opened and the mask assembly be put on tight enough so that when you inhale, you receive air or feel air flow.
2. BOP skills (well control drills).
3. Check supply pressure on BOP accumulator stand by source.
4. Check breathing equipment mask assembly to see that straps are loosened and turned back, ready to put on.
5. Check pressure on breathing equipment air bottles to make sure they are charged to full volume. (Air quality checked for proper air grade “D” before bringing to location)
6. Confirm pressure on all supply air bottles.
7. Perform breathing equipment drills with on-site personnel.
8. Check the following supplies for availability.
 - A. Emergency telephone list.
 - B. Hand operated H2S detectors and tubes.

General evacuation plan

1. When the company approved supervisor (Drill Site Manager, consultant, rig pusher, or driller) determines the H₂S gas cannot be limited to the well location and the public will be involved, he will activate the evacuation plan.
2. Drill Site Manager or designee will notify local government agency that a hazardous condition exists and evacuation needs to be implemented.
3. Company or contractor safety personnel that have been trained in the use of H₂S detection equipment and self-contained breathing equipment will monitor H₂S concentrations, wind directions, and area of exposure. They will delineate the outer perimeter of the hazardous gas area. Extension to the evacuation area will be determined from information gathered.
4. Law enforcement personnel (state police, police dept., fire dept., and sheriff's dept.) Will be called to aid in setting up and maintaining road blocks. Also, they will aid in evacuation of the public if necessary.
5. After the discharge of gas has been controlled, company safety personnel will determine when the area is safe for re-entry.

Important: Law enforcement personnel will not be asked to come into a contaminated area. Their assistance will be limited to uncontaminated areas. Constant radio contact will be maintained with them.

Emergency actions

Well blowout – if emergency

1. Evacuate all personnel to “Safe Briefing / Muster Areas” or off location if needed.
2. If sour gas – evacuate rig personnel.
3. If sour gas – evacuate public within 3000 ft radius of exposure.
4. Don SCBA and shut well in if possible using the buddy system.
5. Notify Drilling Superintendent and call 911 for emergency help (fire dept and ambulance) if needed.
6. Implement the Blowout Contingency Plan, and Drilling Emergency Action Plan.
6. Give first aid as needed.

Person down location/facility

1. If immediately possible, contact 911. Give location and wait for confirmation.
2. Don SCBA and perform rescue operation using buddy system.

Toxic effects of hydrogen sulfide

Hydrogen sulfide is extremely toxic. The acceptable ceiling concentration for eight-hour exposure is 10 ppm, which is .001% by volume. Hydrogen sulfide is heavier than air (specific gravity – 1.192) and colorless. It forms an explosive mixture with air between 4.3 and 46.0 percent by volume. Hydrogen sulfide is almost as toxic as hydrogen cyanide and is between five and six times more toxic than carbon monoxide. Toxicity data for hydrogen sulfide and various other gases are compared in table i. Physical effects at various hydrogen sulfide exposure levels are shown in table ii.

Table i
Toxicity of various gases

Common name	Chemical formula	Specific gravity (sc=1)	Threshold limit (1)	Hazardous limit (2)	Lethal concentration (3)
Hydrogen Cyanide	Hcn	0.94	10 ppm	150 ppm/hr	300 ppm
Hydrogen Sulfide	H2S	1.18	10 ppm	250 ppm/hr	600 ppm
Sulfur Dioxide	So2	2.21	5 ppm	-	1000 ppm
Chlorine	Cl2	2.45	1 ppm	4 ppm/hr	1000 ppm
Carbon Monoxide	Co	0.97	50 ppm	400 ppm/hr	1000 ppm
Carbon Dioxide	Co2	1.52	5000 ppm	5%	10%
Methane	Ch4	0.55	90,000 ppm	Combustible above 5% in air	

- 1) threshold limit – concentration at which it is believed that all workers may be repeatedly exposed day after day without adverse effects.
- 2) hazardous limit – concentration that will cause death with short-term exposure.
- 3) lethal concentration – concentration that will cause death with short-term exposure.

Toxic effects of hydrogen sulfide

Table ii
Physical effects of hydrogen sulfide

<u>Percent (%)</u>	<u>Ppm</u>	<u>Concentration</u> Grains <u>100 std. Ft3*</u>	<u>Physical effects</u>
0.001	<10	00.65	Obvious and unpleasant odor.

0.002	10	01.30	Safe for 8 hours of exposure.
0.010	100	06.48	Kill smell in 3 – 15 minutes. May sting eyes and throat.
0.020	200	12.96	Kills smell shortly; stings eyes and throat.
0.050	500	32.96	Dizziness; breathing ceases in a few minutes; needs prompt artificial respiration.
0.070	700	45.36	Unconscious quickly; death will result if not rescued promptly.
0.100	1000	64.30	Unconscious at once; followed by death within minutes.

*at 15.00 psia and 60'f.

Use of self-contained breathing equipment (SCBA)

1. Written procedures shall be prepared covering safe use of SCBA's in dangerous atmosphere, which might be encountered in normal operations or in emergencies. Personnel shall be familiar with these procedures and the available SCBA.
2. SCBA's shall be inspected frequently at random to insure that they are properly used, cleaned, and maintained.
3. Anyone who may use the SCBA's shall be trained in how to insure proper face-piece to face seal. They shall wear SCBA's in normal air and then wear them in a test atmosphere. (note: such items as facial hair {beard or sideburns} and eyeglasses will not allow proper seal.) Anyone that may be reasonably expected to wear SCBA's should have these items removed before entering a toxic atmosphere. A special mask must be obtained for anyone who must wear eyeglasses or contact lenses.
4. Maintenance and care of SCBA's:
 - a. A program for maintenance and care of SCBA's shall include the following:
 1. Inspection for defects, including leak checks.
 2. Cleaning and disinfecting.
 3. Repair.
 4. Storage.
 - b. Inspection, self-contained breathing apparatus for emergency use shall be inspected monthly.
 1. Fully charged cylinders.
 2. Regulator and warning device operation.
 3. Condition of face piece and connections.
 4. Rubber parts shall be maintained to keep them pliable and prevent deterioration.
 - c. Routinely used SCBA's shall be collected, cleaned and disinfected as frequently as necessary to insure proper protection is provided.
5. Persons assigned tasks that requires use of self-contained breathing equipment shall be certified physically fit (medically cleared) for breathing equipment usage at least annually.
6. SCBA's should be worn when:
 - A. Any employee works near the top or on top of any tank unless test reveals less than 10 ppm of H₂S.

- B. When breaking out any line where H₂S can reasonably be expected.
- C. When sampling air in areas to determine if toxic concentrations of H₂S exists.
- D. When working in areas where over 10 ppm H₂S has been detected.
- E. At any time there is a doubt as to the H₂S level in the area to be entered.

Rescue
First aid for H₂S poisoning

Do not panic!

Remain calm – think!

1. Don SCBA breathing equipment.
2. Remove victim(s) utilizing buddy system to fresh air as quickly as possible. (go up-wind from source or at right angle to the wind. Not down wind.)
3. Briefly apply chest pressure – arm lift method of artificial respiration to clean the victim's lungs and to avoid inhaling any toxic gas directly from the victim's lungs.
4. Provide for prompt transportation to the hospital, and continue giving artificial respiration if needed.
5. Hospital(s) or medical facilities need to be informed, before-hand, of the possibility of H₂S gas poisoning – no matter how remote the possibility is.
6. Notify emergency room personnel that the victim(s) has been exposed to H₂S gas.

Besides basic first aid, everyone on location should have a good working knowledge of artificial respiration.

Revised CM 6/27/2012

OXY Permian Delaware NM Basin Drilling & Completions Incident Reporting**OXY Permian Crisis Team Hotline Notification**

Person	Location	Office Phone	Cell/Mobile Phone
--------	----------	--------------	-------------------

Drilling & Completions Department			
Drilling & Completions Manager: John Willis	Houston	(713) 366-5556	(713) 259-1417
Drilling Superintendent: Simon Benavides	Houston	(713) 215-7403	(832) 528-3547
Completions Superintendent: Chris Winter	Houston	(713) 366-5212	(806) 239-8774
Drilling Eng. Supervisor: Diego Tellez	Houston	(713) 350-4602	(713) 303-4932
Drilling Eng. Supervisor: Randy Neel	Houston	(713) 215-7987	(713) 517-5544
Completions Eng. Supervisor: Evan Hinkel	Houston	(713) 366-5436	(281) 236-6153
Drilling & Completions HES Lead. Ryan Green	Houston	713-336-5753	281-520-5216
Drilling & Completions HES Advisor:Kenny Williams	Carlsbad	(432) 686-1434	(337) 208-0911
Drilling & Completions HES Advisor:Kyle Holden	Carlsbad	(432) 686-1435	(661) 369-5328
Drilling & Completions HES Advisor Sr:Dave Schmidt	Carlsbad		(559) 310-8572
Drilling & Completions HES Advisor. :Seth Doyle	Carlsbad		(337) 499-0756

HES / Enviromental & Regulatory Department	Location	Office	Cell Phone
--	----------	--------	------------

Jon Hamil-HES Manager	Houston	(713) 497-2494	(832) 537-9885
Mark Birk-HES Manager	Houston	(713) 350-4615	(949) 413-3127
Austin Tramell	Midland	(432) 699-4208	(575) 499-4919
Rico Munoz	Midland	(432) 699-8366	(432) 803-4116
Amber DuckWorth	Midland		(832) 966-1879
Kelley Montgomery- Regulatory Manager	Houston	(713) 366-5716	(832) 454-8137
Sandra Musallam -Regulatory Lead	Houston	+1 (713) 366-5106	+1 (713) 504-8577
Bishop, Steve-DOT Pipeline Coordinator	Midland	432-685-5614	
Wilson, Dusty-Safety Advisor	Midland	432-685-5771	(432) 254-2336
John W Dittrich Eniromental Advisor	Midland		(575) 390-2828
William (Jack) Calhoun-Environmental Lead	Houston	+713 (350) 4906	(281) 917-8571
Robert Barrow-Risk Engineer Manager	Houston	(713) 366-5611	(832) 867-5336
Sarah Holmes-HSE Cordinator	Midland	432-685-5758	

Administrative	Location	Office	
----------------	----------	--------	--

Sarah Holmes	Midland	432-685-5830	
Robertson, Debbie	Midland	432-685-5812	
Laci Hollaway	Midland	(432) 685-5716	(432) 631-6341

Administrative	Location	Office	
----------------	----------	--------	--

Rosalinda Escajeda	Midland	432-685-5831	
--------------------	---------	--------------	--

Person	Location	Office Phone	Cell/Mobile Phone
Moreno, Leslie (contract)	Hobbs	575-397-8247	
Sehon, Angela (contractor)	Levelland	806-894-8347	
Vasquez, Claudia (contractor)	North Cowden	432-385-3120	
XstremeMD	Location	Office	
Medical Case Management	Orla, TX	(337) 205-9314	
Axiom Medical Consulting	Location	Office	
Medical Case Management		(877) 502-9466	
Regulatory Agencies			
Bureau of Land Management	Carlsbad, NM	(505) 887-6544	
Bureau of Land Management	Hobbs, NM	(505) 393-3612	
Bureau of Land Management	Roswell, NM	(505) 393-3612	
Bureau of Land Management	Santa Fe, NM	(505) 988-6030	
DOT Juisdictional Pipelines-Incident Reporting New Mexico Public Regulaion Commission	Santa Fe, NM	(505) 827-3549 (505) 490-2375	
DOT Juisdictional Pipelines-Incident Reporting Texas Railroad Commission	Austin, TX	(512) 463-6788	
EPA Hot Line	Dallas, Texas	(214) 665-6444	
Federal OSHA, Area Office	Lubbock, Texas	(806) 472-7681	
National Response Center	Washington, D. C.	(800) 424-8802	
National Infrastructure Coordinator Center		(202) 282-9201	
New Mexico Air Quality Bureau	Santa Fe, NM	(505) 827-1494	
New Mexico Oil Conservation Division	Artesia, NM	(505) 748-1283	After Hours (505) 370-7545
New Mexico Oil Conservation Division	Hobbs, NM	(505) 393-6161	
New Mexico Oil Conservation Division	Santa Fe, NM	(505) 471-1068	
New Mexico OCD Environmental Bureau	Santa Fe, NM	(505) 476-3470	
New Mexico Environmental Department	Hobbs, NM	(505) 827-9329	
NM State Emergency Response Center	Santa Fe, NM	(505) 827-9222	
Railroad Commission of TX	District 1 San Antonio,	(210) 227-1313	
Railroad Commission of TX	District 7C San Angelo	(325) 657-7450	
Railroad Commission of TX	District 8, 8A Midland	(432) 684-5581	
Texas Emergency Response Center	Austin, TX	(512) 463-7727	
TCEQ Air	Region 2 Lubbock, TX	(806) 796-3494	
TCEQ Water/Waste/Air	Region 3 Abilene, TX	(325) 698-9674	
TCEQ Water/Waste/Air	Region 7 Midland, TX	(432) 570-1359	
TCEQ Water/Waste/Air	Region 9 San Antonio,	(512) 734-7981	
TCEQ Water/Waste/Air	Region 8 San Angelo	(325) 655-9479	
Medical Facilities			
Abernathy Medical Clinic	Abernathy, TX	(806) 298-2524	
Alliance Hospital	Odessa, TX	(432) 550-1000	
Artesia General Hospital	Artesia, NM	(505) 748-3333	
Brownfield Regional Medical Center	Brownfield, TX	(806) 637-3551	

Person	Location	Office Phone	Cell/Mobile Phone
Cogdell Memorial Hospital	Snyder, TX	(325) 573-6374	
Covenant Hospital Levelland	Levelland, TX	(806) 894-4963	
Covenant Medical Center	Lubbock, TX	(806) 725-1011	
Covenant Medical Center Lakeside	Lubbock, TX	(806) 725-6000	
Covenant Family Health	Snyder, TX	(325) 573-1300	
Crockett County Hospital	Ozona, TX	(325) 392-2671	
Guadalupe Medical Center	Carlsbad, NM	(505) 887-6633	
Lea Regional Hospital	Hobbs, NM	(505) 492-5000	
McCamey Hospital	McCamey, TX	(432) 652-8626	
Medical Arts Hospital	Lamesa, TX	(806) 872-2183	
Medical Center Hospital	Odessa, TX	(432) 640-4000	
Medi Center Hospital	San Angelo, TX	(325) 653-6741	
Memorial Hospital	Ft. Stockton	(432) 336-2241	
Memorial Hospital	Seminole, TX	(432) 758-5811	
Midland Memorial Hospital	Midland, TX	(432) 685-1111	
Nor-Lea General Hospital	Lovington, NM	(505) 396-6611	
Odessa Regional Hospital	Odessa, TX	(432) 334-8200	
Permian General Hospital	Andrews, TX	(432) 523-2200	
Reagan County Hospital	Big Lake, TX	(325) 884-2561	
Reeves County Hospital	Pecos, TX	(432) 447-3551	
Shannon Medical Center	San Angelo, TX	(325) 653-6741	
Union County General Hospital	Clayton, NM	(505) 374-2585	
University Medical Center	Lubbock, TX	(806) 725-8200	
Val Verde Regional Medical Center	Del Rio, TX	(830) 775-8566	
Ward Memorial Hospital	Monahans, TX	(432) 943-2511	
Yoakum County Hospital	Denver City, TX	(806) 592-5484	
Law Enforcement - Sheriff			
Andrews Cty Sheriff's Department	Andrews County(Andr	(432) 523-5545	
Crane Cty Sheriff's Department	Crane, County (Crane)	(432) 558-3571	
Crockett Cty Sheriff's Department	Crockett County (Ozor	(325) 392-2661	
Dawson Cty Sheriff's Department	Dawson County (Lame	(806) 872-7560	
Ector Cty Sheriff's Department	Ector County (Odessa)	(432) 335-3050	
Eddy Cty Sheriff's Department	Eddy County (Artesia)	(505) 746-2704	
Eddy Cty Sheriff's Department	Eddy County (Carlsbad	(505) 887-7551	
Gaines Cty Sheriff's Department	Gaines County (Semin	(432) 758-9871	
Hockley Cty Sheriff's Department	Hockley County(Level	(806) 894-3126	
Kent Cty (Jayton City Sheriff's Dept.)	Kent County(Jayton)	(806) 237-3801	
Lea Cty Sheriff's Department	Lea County (Eunice)	(505) 384-2020	
Lea Cty Sheriff's Department	Lea County (Hobbs)	(505) 393-2515	
Lea Cty Sheriff's Department	Lea County (Lovington	(505) 396-3611	
Lubbock Cty Sheriff's Department	Lubbock Cty (Abernati	(806) 296-2724	
Midland Cty Sheriff's Department	Midland County (Midl	(432) 688-1277	

Person	Location	Office Phone	Cell/Mobile Phone
Pecos Cty Sheriff's Department	Pecos County (Iraan)	(432) 639-2251	
Reeves Cty Sheriff's Department	Reeves County (Pecos)	(432) 445-4901	
Scurry Cty Sheriff's Department	Scurry County (Snyder)	(325) 573-3551	
Terry Cty Sheriff's Department	Terry County (Brownfi)	(806) 637-2212	
Union Cty Sheriff's Department	Union County (Clayton)	(505) 374-2583	
Upton Cty Sheriff's Department	Upton County (Rankin)	(432) 693-2422	
Ward Cty Sheriff's Department	Ward County (Monaha)	(432) 943-3254	
Yoakum City Sheriff's Department	Yoakum Co. (Denever)	(806) 456-2377	
Law Enforcement - Police			
Abernathy City Police	Abernathy, TX	(806) 298-2545	
Andrews City Police	Andrews, TX	(432) 523-5675	
Artesia City Police	Artesia, NM	(505) 746-2704	
Brownfield City Police	Brownfield, TX	(806) 637-2544	
Carlsbad City Police	Carlsbad, NM	(505) 885-2111	
Clayton City Police	Clayton, NM	(505) 374-2504	
Denver City Police	Denver City, TX	(806) 592-3516	
Eunice City Police	Eunice, NM	(505) 394-2112	
Hobbs City Police	Hobbs, NM	393-2677	
Jal City Police	Jal, NM	(505) 395-2501	
Jayton City Police	Jayton, TX	(806) 237-3801	
Lamesa City Police	Lamesa, TX	(806) 872-2121	
Levelland City Police	Levelland, TX	(806) 894-6164	
Lovington City Police	Lovington, NM	(505) 396-2811	
Midland City Police	Midland, TX	(432) 685-7113	
Monahans City Police	Monahans, TX	(432) 943-3254	
Odessa City Police	Odessa, TX	(432) 335-3378	
Seminole City Police	Seminole, TX	(432) 758-9871	
Snyder City Police	Snyder, TX	(325) 573-2611	
Sundown City Police	Sundown, TX	(806) 229-8241	
Law Enforcement - FBI			
FBI	Albuquerque, NM	(505) 224-2000	
FBI	Midland, TX	(432) 570-0255	
Law Enforcement - DPS			
NM State Police	Artesia, NM	(505) 746-2704	
NM State Police	Carlsbad, NM	(505) 885-3137	
NM State Police	Eunice, NM	(505) 392-5588	
NM State Police	Hobbs, NM	(505) 392-5588	
NM State Police	Clayton, NM	(505) 374-2473; 911	
TX Dept of Public Safety	Andrews, TX	(432) 524-1443	
TX Dept of Public Safety	Big Lake, TX	(325) 884-2301	

Person	Location	Office Phone	Cell/Mobile Phone
TX Dept of Public Safety	Brownfield, TX	(806) 637-2312	
TX Dept of Public Safety	Iraan, TX	(432) 639-3232	
TX Dept of Public Safety	Lamesa, TX	(806) 872-8675	
TX Dept of Public Safety	Levelland, TX	(806) 894-4385	
TX Dept of Public Safety	Lubbock, TX	(806) 747-4491	
TX Dept of Public Safety	Midland, TX	(432) 697-2211	
TX Dept of Public Safety	Monahans, TX	(432) 943-5857	
TX Dept of Public Safety	Odessa, TX	(432) 332-6100	
TX Dept of Public Safety	Ozona, TX	(325) 392-2621	
TX Dept of Public Safety	Pecos, TX	(432) 447-3533	
TX Dept of Public Safety	Seminole, TX	(432) 758-4041	
TX Dept of Public Safety	Snyder, TX	(325) 573-0113	
TX Dept of Public Safety	Terry County TX	(806) 637-8913	
TX Dept of Public Safety	Yoakum County TX	(806) 456-2377	
Firefighting & Rescue			
Abernathy	Abernathy, TX	(806) 298-2022	
Amistad/Rosebud	Amistad/Rosebud, NM	(505) 633-9113	
Andrews	Andrews, TX	523-3111	
Artesia	Artesia, NM	(505) 746-5051	
Big Lake	Big Lake, TX	(325) 884-3650	
Brownfield-Administrative & other calls	Brownfield, TX	(816) 637-4547	
Brownfield emergency only	Brownfield, TX	-911	
Carlsbad	Carlsbad, NM	(505) 885-3125	
Clayton	Clayton, NM	(505) 374-2435	
Cotton Center	Cotton Center, TX	(806) 879-2157	
Crane	Crane, TX	(432) 558-2361	
Del Rio	Del Rio, TX	(830) 774-8650	
Denver City	Denver City, TX	(806) 592-3516	
Eldorado	Eldorado, TX	(325) 853-2691	
Eunice	Eunice, NM	(505) 394-2111	
Garden City	Garden City, TX	(432) 354-2404	
Goldsmith	Goldsmith, TX	(432) 827-3445	
Hale Center	Hale Center, TX	(806) 839-2411	
Halfway	Halfway, TX		
Hobbs	Hobbs, NM	(505) 397-9308	
Jal	Jal, NM	(505) 395-2221	
Jayton	Jayton, TX	(806) 237-3801	
Kermit	Kermit, TX	(432) 586-3468	
Lamesa	Lamesa, TX	(806) 872-4352	
Levelland	Levelland, TX	(806) 894-3154	
Lovington	Lovington, NM	(505) 396-2359	
Maljamar	Maljamar, NM	(505) 676-4100	

Person	Location	Office Phone	Cell/Mobile Phone
McCamey	McCamey, TX	(432) 652-8232	
Midland	Midland, TX	(432) 685-7346	
Monahans	Monahans, TX	(432) 943-4343	
Nara Visa	Nara Visa, NM	(505) 461-3300	
Notrees	Notress, TX	(432) 827-3445	
Odessa	Odessa, TX	(432) 335-4659	
Ozona	Ozona, TX	(325) 392-2626	
Pecos	Pecos, TX	(432) 445-2421	
Petersburg	Petersburg, TX	(806) 667-3461	
Plains	Plains, TX	(806) 456-8067	
Plainview	Plainview, TX	(806) 296-1170	
Rankin	Rankin, TX	(432) 693-2252	
San Angelo	San Angelo, TX	(325) 657-4355	
Sanderson	Sanderson, TX	(432) 345-2525	
Seminole	Seminole, TX	758-9871	
Smyer	Smyer, TX	(806) 234-3861	
Snyder	Snyder, TX	(325) 573-6215	
Sundown	Sundown, TX	911	
Tucumcari	Tucumcari, NM	911	
West Odessa	Odessa, TX	(432) 381-3033	
Ambulance			
Abernathy Ambulance	Abernathy, TX	(806) 298-2241	
Amistad/Rosebud	Amistad/Rosebud, NM	(505) 633-9113	
Andrews Ambulance	Andrews, TX	(432) 523-5675	
Artesia Ambulance	Artesia, NM	(505) 746-2701	
Big Lake Ambulance	Big Lake, TX	(325) 884-2423	
Big Spring Ambulance	Big Spring, TX	(432) 264-2550	
Brownfield Ambulance	Brownfield, TX	(806) 637-2511	
Carlsbad Ambulance	Carlsbad, NM	(505) 885-2111; 911	
Clayton, NM	Clayton, NM	(505) 374-2501	
Denver City Ambulance	Denver City, TX	(806) 592-3516	
Eldorado Ambulance	Eldorado, TX	(325) 853-3456	
Eunice Ambulance	Eunice, NM	(505) 394-3258	
Goldsmith Ambulance	Goldsmith, TX	(432) 827-3445	
Hobbs, NM	Hobbs, NM	(505) 397-9308	
Jal, NM	Jal, NM	(505) 395-2501	
Jayton Ambulance	Jayton, TX	(806) 237-3801	
Lamesa Ambulance	Lamesa, TX	(806) 872-3464	
Levelland Ambulance	Levelland, TX	(806) 894-8855	
Lovington Ambulance	Lovington, NM	(505) 396-2811	
McCamey Hospital	McCamey, TX	(432) 652-8626	
Midland Ambulance	Midland, TX	(432) 685-7499	

Person	Location	Office Phone	Cell/Mobile Phone
Monahans Ambulance	Monahans, TX	3731	
Nara Visa, NM	Nara Visa, NM	(505) 461-3300	
Odessa Ambulance	Odessa, TX	(432) 335-3378	
Ozona Ambulance	Ozona, TX	(325) 392-2671	
Pecos Ambulance	Pecos, TX	(432) 445-4444	
Rankin Ambulance	Rankin, TX	(432) 693-2443	
San Angelo Ambulance	San Angelo, TX	(325) 657-4357	
Seminole Ambulance	Seminole, TX	758-9871	
Snyder Ambulance	Snyder, TX	(325) 573-1911	
Stanton Ambulance	Stanton, TX	(432) 756-2211	
Sundown Ambulance	Sundown, TX	911	
Tucumcari, NM	Tucumcari, NM	911	
Medical Air Ambulance Service			
AEROCARE - Methodist Hospital	Lubbock, TX	(800) 627-2376	
San Angelo Med-Vac Air Ambulance	San Angelo, TX	(800) 277-4354	
Southwest Air Ambulance Service	Stanford, TX	(800) 242-6199	
Southwest MediVac	Snyder, TX	(800) 242-6199	
Southwest MediVac	Hobbs, NM	(800) 242-6199	
Odessa Care Star	Odessa, TX	(888) 624-3571	
NWTH Medivac	Amarillo, TX	(800) 692-1331	

OXY

PRD NM DIRECTIONAL PLANS (NAD 1983)

Corral Gorge 12_13

Corral Gorge 12_13 Fed Com 26H

Wellbore #1

Plan: Permitting Plan

Standard Planning Report

10 September, 2019

Oxy Inc.
Planning Report

Database:	HOPSPP	Local Co-ordinate Reference:	Well Corral Gorge 12_13 Fed Com 26H
Company:	ENGINEERING DESIGNS	TVD Reference:	RKB=26.5' @ 3174.10ft
Project:	PRD NM DIRECTIONAL PLANS (NAD 1983)	MD Reference:	RKB=26.5' @ 3174.10ft
Site:	Corral Gorge 12_13	North Reference:	Grid
Well:	Corral Gorge 12_13 Fed Com 26H	Survey Calculation Method:	Minimum Curvature
Wellbore:	Wellbore #1		
Design:	Permitting Plan		

Project	PRD NM DIRECTIONAL PLANS (NAD 1983)		
Map System:	US State Plane 1983	System Datum:	Mean Sea Level
Geo Datum:	North American Datum 1983		
Map Zone:	New Mexico Eastern Zone		Using geodetic scale factor

Site		Corral Gorge 12_13			
Site Position:		Northing:	418,266.21 usft	Latitude:	32° 8' 57.433960 N
From:	Map	Easting:	662,457.18 usft	Longitude:	103° 56' 31.111937 W
Position Uncertainty:	1.00 ft	Slot Radius:	13.200 in	Grid Convergence:	0.21 °

Well	Corral Gorge 12_13 Fed Com 26H					
Well Position	+N/-S	83.63 ft	Northing:	418,349.83 usft	Latitude:	32° 8' 58.161361 N
	+E/-W	2,751.80 ft	Easting:	665,208.77 usft	Longitude:	103° 55' 59.101945 W
Position Uncertainty		1.00 ft	Wellhead Elevation:		Ground Level:	3,147.60 ft

Wellbore	Wellbore #1				
Magnetics	Model Name	Sample Date	Declination (°)	Dip Angle (°)	Field Strength (nT)
	HDGM_FILE	9/10/2019	6.82	59.80	47,831.30000000

Design	Permitting Plan			
Audit Notes:				
Version:	Phase:	PROTOTYPE	Tie On Depth:	0.00
Vertical Section:	Depth From (TVD) (ft)	+N/-S (ft)	+E/-W (ft)	Direction (°)
	0.00	0.00	0.00	174.98

Plan Survey Tool Program	Date	9/10/2019		
Depth From (ft)	Depth To (ft)	Survey (Wellbore)	Tool Name	Remarks
1	0.00	20,222.12	Permitting Plan (Wellbore #1)	B001Mb_MWD+HRGM OWSG MWD + HRGM

Plan Sections										
Measured Depth (ft)	Inclination (°)	Azimuth (°)	Vertical Depth (ft)	+N/-S (ft)	+E/-W (ft)	Dogleg Rate (°/100ft)	Build Rate (°/100ft)	Turn Rate (°/100ft)	TFO (°)	Target
0.00	0.00	0.00	0.00	0.00	0.00	0.00	0.00	0.00	0.00	
3,215.00	0.00	0.00	3,215.00	0.00	0.00	0.00	0.00	0.00	0.00	
4,114.96	18.00	26.46	4,100.23	125.52	62.46	2.00	2.00	0.00	26.46	
8,650.48	18.00	26.46	8,413.78	1,380.24	686.82	0.00	0.00	0.00	0.00	
9,712.05	90.14	179.70	9,137.10	828.68	795.74	10.00	6.80	14.44	152.05	FTP (Corral Gorge
20,222.12	90.14	179.70	9,111.10	-9,681.21	850.19	0.00	0.00	0.00	0.00	PBHL (Corral Gorge

Oxy Inc.
Planning Report

Database:	HOPSPP	Local Co-ordinate Reference:	Well Corral Gorge 12_13 Fed Com 26H
Company:	ENGINEERING DESIGNS	TVD Reference:	RKB=26.5' @ 3174.10ft
Project:	PRD NM DIRECTIONAL PLANS (NAD 1983)	MD Reference:	RKB=26.5' @ 3174.10ft
Site:	Corral Gorge 12_13	North Reference:	Grid
Well:	Corral Gorge 12_13 Fed Com 26H	Survey Calculation Method:	Minimum Curvature
Wellbore:	Wellbore #1		
Design:	Permitting Plan		

Planned Survey									
Measured Depth (ft)	Inclination (°)	Azimuth (°)	Vertical Depth (ft)	+N/-S (ft)	+E/-W (ft)	Vertical Section (ft)	Dogleg Rate (°/100ft)	Build Rate (°/100ft)	Turn Rate (°/100ft)
0.00	0.00	0.00	0.00	0.00	0.00	0.00	0.00	0.00	0.00
100.00	0.00	0.00	100.00	0.00	0.00	0.00	0.00	0.00	0.00
200.00	0.00	0.00	200.00	0.00	0.00	0.00	0.00	0.00	0.00
300.00	0.00	0.00	300.00	0.00	0.00	0.00	0.00	0.00	0.00
400.00	0.00	0.00	400.00	0.00	0.00	0.00	0.00	0.00	0.00
500.00	0.00	0.00	500.00	0.00	0.00	0.00	0.00	0.00	0.00
600.00	0.00	0.00	600.00	0.00	0.00	0.00	0.00	0.00	0.00
700.00	0.00	0.00	700.00	0.00	0.00	0.00	0.00	0.00	0.00
800.00	0.00	0.00	800.00	0.00	0.00	0.00	0.00	0.00	0.00
900.00	0.00	0.00	900.00	0.00	0.00	0.00	0.00	0.00	0.00
1,000.00	0.00	0.00	1,000.00	0.00	0.00	0.00	0.00	0.00	0.00
1,100.00	0.00	0.00	1,100.00	0.00	0.00	0.00	0.00	0.00	0.00
1,200.00	0.00	0.00	1,200.00	0.00	0.00	0.00	0.00	0.00	0.00
1,300.00	0.00	0.00	1,300.00	0.00	0.00	0.00	0.00	0.00	0.00
1,400.00	0.00	0.00	1,400.00	0.00	0.00	0.00	0.00	0.00	0.00
1,500.00	0.00	0.00	1,500.00	0.00	0.00	0.00	0.00	0.00	0.00
1,600.00	0.00	0.00	1,600.00	0.00	0.00	0.00	0.00	0.00	0.00
1,700.00	0.00	0.00	1,700.00	0.00	0.00	0.00	0.00	0.00	0.00
1,800.00	0.00	0.00	1,800.00	0.00	0.00	0.00	0.00	0.00	0.00
1,900.00	0.00	0.00	1,900.00	0.00	0.00	0.00	0.00	0.00	0.00
2,000.00	0.00	0.00	2,000.00	0.00	0.00	0.00	0.00	0.00	0.00
2,100.00	0.00	0.00	2,100.00	0.00	0.00	0.00	0.00	0.00	0.00
2,200.00	0.00	0.00	2,200.00	0.00	0.00	0.00	0.00	0.00	0.00
2,300.00	0.00	0.00	2,300.00	0.00	0.00	0.00	0.00	0.00	0.00
2,400.00	0.00	0.00	2,400.00	0.00	0.00	0.00	0.00	0.00	0.00
2,500.00	0.00	0.00	2,500.00	0.00	0.00	0.00	0.00	0.00	0.00
2,600.00	0.00	0.00	2,600.00	0.00	0.00	0.00	0.00	0.00	0.00
2,700.00	0.00	0.00	2,700.00	0.00	0.00	0.00	0.00	0.00	0.00
2,800.00	0.00	0.00	2,800.00	0.00	0.00	0.00	0.00	0.00	0.00
2,900.00	0.00	0.00	2,900.00	0.00	0.00	0.00	0.00	0.00	0.00
3,000.00	0.00	0.00	3,000.00	0.00	0.00	0.00	0.00	0.00	0.00
3,100.00	0.00	0.00	3,100.00	0.00	0.00	0.00	0.00	0.00	0.00
3,200.00	0.00	0.00	3,200.00	0.00	0.00	0.00	0.00	0.00	0.00
3,215.00	0.00	0.00	3,215.00	0.00	0.00	0.00	0.00	0.00	0.00
3,300.00	1.70	26.46	3,299.99	1.13	0.56	-1.08	2.00	2.00	0.00
3,400.00	3.70	26.46	3,399.87	5.35	2.66	-5.09	2.00	2.00	0.00
3,500.00	5.70	26.46	3,499.53	12.68	6.31	-12.08	2.00	2.00	0.00
3,600.00	7.70	26.46	3,598.84	23.13	11.51	-22.03	2.00	2.00	0.00
3,700.00	9.70	26.46	3,697.69	36.67	18.25	-34.93	2.00	2.00	0.00
3,800.00	11.70	26.46	3,795.94	53.29	26.52	-50.77	2.00	2.00	0.00
3,900.00	13.70	26.46	3,893.49	72.97	36.31	-69.51	2.00	2.00	0.00
4,000.00	15.70	26.46	3,990.21	95.69	47.62	-91.16	2.00	2.00	0.00
4,100.00	17.70	26.46	4,085.99	121.41	60.42	-115.66	2.00	2.00	0.00
4,114.96	18.00	26.46	4,100.23	125.52	62.46	-119.57	2.00	2.00	0.00
4,200.00	18.00	26.46	4,181.11	149.04	74.17	-141.99	0.00	0.00	0.00
4,300.00	18.00	26.46	4,276.21	176.71	87.93	-168.34	0.00	0.00	0.00
4,400.00	18.00	26.46	4,371.32	204.37	101.70	-194.69	0.00	0.00	0.00
4,500.00	18.00	26.46	4,466.43	232.04	115.46	-221.05	0.00	0.00	0.00
4,600.00	18.00	26.46	4,561.53	259.70	129.23	-247.40	0.00	0.00	0.00
4,700.00	18.00	26.46	4,656.64	287.37	143.00	-273.76	0.00	0.00	0.00
4,800.00	18.00	26.46	4,751.75	315.03	156.76	-300.11	0.00	0.00	0.00
4,900.00	18.00	26.46	4,846.85	342.70	170.53	-326.46	0.00	0.00	0.00
5,000.00	18.00	26.46	4,941.96	370.36	184.29	-352.82	0.00	0.00	0.00
5,100.00	18.00	26.46	5,037.06	398.02	198.06	-379.17	0.00	0.00	0.00

Oxy Inc.
Planning Report

Database:	HOPSPP	Local Co-ordinate Reference:	Well Corral Gorge 12_13 Fed Com 26H
Company:	ENGINEERING DESIGNS	TVD Reference:	RKB=26.5' @ 3174.10ft
Project:	PRD NM DIRECTIONAL PLANS (NAD 1983)	MD Reference:	RKB=26.5' @ 3174.10ft
Site:	Corral Gorge 12_13	North Reference:	Grid
Well:	Corral Gorge 12_13 Fed Com 26H	Survey Calculation Method:	Minimum Curvature
Wellbore:	Wellbore #1		
Design:	Permitting Plan		

Planned Survey										
Measured Depth (ft)	Inclination (°)	Azimuth (°)	Vertical Depth (ft)	+N/-S (ft)	+E/-W (ft)	Vertical Section (ft)	Dogleg Rate (°/100ft)	Build Rate (°/100ft)	Turn Rate (°/100ft)	
5,200.00	18.00	26.46	5,132.17	425.69	211.83	-405.53	0.00	0.00	0.00	
5,300.00	18.00	26.46	5,227.28	453.35	225.59	-431.88	0.00	0.00	0.00	
5,400.00	18.00	26.46	5,322.38	481.02	239.36	-458.23	0.00	0.00	0.00	
5,500.00	18.00	26.46	5,417.49	508.68	253.12	-484.59	0.00	0.00	0.00	
5,600.00	18.00	26.46	5,512.59	536.35	266.89	-510.94	0.00	0.00	0.00	
5,700.00	18.00	26.46	5,607.70	564.01	280.66	-537.30	0.00	0.00	0.00	
5,800.00	18.00	26.46	5,702.81	591.68	294.42	-563.65	0.00	0.00	0.00	
5,900.00	18.00	26.46	5,797.91	619.34	308.19	-590.00	0.00	0.00	0.00	
6,000.00	18.00	26.46	5,893.02	647.00	321.95	-616.36	0.00	0.00	0.00	
6,100.00	18.00	26.46	5,988.13	674.67	335.72	-642.71	0.00	0.00	0.00	
6,200.00	18.00	26.46	6,083.23	702.33	349.49	-669.07	0.00	0.00	0.00	
6,300.00	18.00	26.46	6,178.34	730.00	363.25	-695.42	0.00	0.00	0.00	
6,400.00	18.00	26.46	6,273.44	757.66	377.02	-721.77	0.00	0.00	0.00	
6,500.00	18.00	26.46	6,368.55	785.33	390.79	-748.13	0.00	0.00	0.00	
6,600.00	18.00	26.46	6,463.66	812.99	404.55	-774.48	0.00	0.00	0.00	
6,700.00	18.00	26.46	6,558.76	840.66	418.32	-800.84	0.00	0.00	0.00	
6,800.00	18.00	26.46	6,653.87	868.32	432.08	-827.19	0.00	0.00	0.00	
6,900.00	18.00	26.46	6,748.97	895.98	445.85	-853.54	0.00	0.00	0.00	
7,000.00	18.00	26.46	6,844.08	923.65	459.62	-879.90	0.00	0.00	0.00	
7,100.00	18.00	26.46	6,939.19	951.31	473.38	-906.25	0.00	0.00	0.00	
7,200.00	18.00	26.46	7,034.29	978.98	487.15	-932.61	0.00	0.00	0.00	
7,300.00	18.00	26.46	7,129.40	1,006.64	500.91	-958.96	0.00	0.00	0.00	
7,400.00	18.00	26.46	7,224.51	1,034.31	514.68	-985.32	0.00	0.00	0.00	
7,500.00	18.00	26.46	7,319.61	1,061.97	528.45	-1,011.67	0.00	0.00	0.00	
7,600.00	18.00	26.46	7,414.72	1,089.63	542.21	-1,038.02	0.00	0.00	0.00	
7,700.00	18.00	26.46	7,509.82	1,117.30	555.98	-1,064.38	0.00	0.00	0.00	
7,800.00	18.00	26.46	7,604.93	1,144.96	569.74	-1,090.73	0.00	0.00	0.00	
7,900.00	18.00	26.46	7,700.04	1,172.63	583.51	-1,117.09	0.00	0.00	0.00	
8,000.00	18.00	26.46	7,795.14	1,200.29	597.28	-1,143.44	0.00	0.00	0.00	
8,100.00	18.00	26.46	7,890.25	1,227.96	611.04	-1,169.79	0.00	0.00	0.00	
8,200.00	18.00	26.46	7,985.35	1,255.62	624.81	-1,196.15	0.00	0.00	0.00	
8,300.00	18.00	26.46	8,080.46	1,283.29	638.57	-1,222.50	0.00	0.00	0.00	
8,400.00	18.00	26.46	8,175.57	1,310.95	652.34	-1,248.86	0.00	0.00	0.00	
8,500.00	18.00	26.46	8,270.67	1,338.61	666.11	-1,275.21	0.00	0.00	0.00	
8,600.00	18.00	26.46	8,365.78	1,366.28	679.87	-1,301.56	0.00	0.00	0.00	
8,650.48	18.00	26.46	8,413.78	1,380.24	686.82	-1,314.87	0.00	0.00	0.00	
8,700.00	13.81	36.21	8,461.41	1,391.87	693.73	-1,325.85	10.00	-8.45	19.70	
8,800.00	8.39	82.39	8,559.68	1,402.50	708.05	-1,335.18	10.00	-5.42	46.18	
8,900.00	12.19	137.05	8,658.26	1,395.72	722.52	-1,327.16	10.00	3.80	54.66	
9,000.00	20.63	156.80	8,754.18	1,371.74	736.69	-1,302.03	10.00	8.43	19.76	
9,100.00	30.01	165.01	8,844.50	1,331.29	750.13	-1,260.56	10.00	9.39	8.20	
9,200.00	39.68	169.52	8,926.48	1,275.60	762.44	-1,204.01	10.00	9.67	4.52	
9,300.00	49.46	172.49	8,997.64	1,206.36	773.24	-1,134.09	10.00	9.78	2.97	
9,400.00	59.30	174.70	9,055.81	1,125.67	782.20	-1,052.93	10.00	9.84	2.21	
9,500.00	69.17	176.49	9,099.23	1,035.99	789.05	-962.99	10.00	9.87	1.79	
9,600.00	79.06	178.06	9,126.57	940.04	793.58	-867.01	10.00	9.89	1.57	
9,700.00	88.95	179.53	9,137.00	840.73	795.66	-767.90	10.00	9.89	1.47	
9,712.05	90.14	179.70	9,137.10	828.68	795.74	-755.89	10.00	9.89	1.45	
9,800.00	90.14	179.70	9,136.88	740.73	796.20	-668.24	0.00	0.00	0.00	
9,900.00	90.14	179.70	9,136.64	640.74	796.71	-568.58	0.00	0.00	0.00	
10,000.00	90.14	179.70	9,136.39	540.74	797.23	-468.92	0.00	0.00	0.00	
10,100.00	90.14	179.70	9,136.14	440.74	797.75	-369.26	0.00	0.00	0.00	
10,200.00	90.14	179.70	9,135.89	340.74	798.27	-269.60	0.00	0.00	0.00	
10,300.00	90.14	179.70	9,135.65	240.74	798.79	-169.94	0.00	0.00	0.00	

Oxy Inc.
Planning Report

Database:	HOPSPP	Local Co-ordinate Reference:	Well Corral Gorge 12_13 Fed Com 26H
Company:	ENGINEERING DESIGNS	TVD Reference:	RKB=26.5' @ 3174.10ft
Project:	PRD NM DIRECTIONAL PLANS (NAD 1983)	MD Reference:	RKB=26.5' @ 3174.10ft
Site:	Corral Gorge 12_13	North Reference:	Grid
Well:	Corral Gorge 12_13 Fed Com 26H	Survey Calculation Method:	Minimum Curvature
Wellbore:	Wellbore #1		
Design:	Permitting Plan		

Planned Survey									
Measured Depth (ft)	Inclination (°)	Azimuth (°)	Vertical Depth (ft)	+N/-S (ft)	+E/-W (ft)	Vertical Section (ft)	Dogleg Rate (°/100ft)	Build Rate (°/100ft)	Turn Rate (°/100ft)
10,400.00	90.14	179.70	9,135.40	140.74	799.30	-70.28	0.00	0.00	0.00
10,500.00	90.14	179.70	9,135.15	40.75	799.82	29.38	0.00	0.00	0.00
10,600.00	90.14	179.70	9,134.90	-59.25	800.34	129.04	0.00	0.00	0.00
10,700.00	90.14	179.70	9,134.66	-159.25	800.86	228.70	0.00	0.00	0.00
10,800.00	90.14	179.70	9,134.41	-259.25	801.38	328.36	0.00	0.00	0.00
10,900.00	90.14	179.70	9,134.16	-359.25	801.89	428.02	0.00	0.00	0.00
11,000.00	90.14	179.70	9,133.91	-459.25	802.41	527.68	0.00	0.00	0.00
11,100.00	90.14	179.70	9,133.67	-559.24	802.93	627.34	0.00	0.00	0.00
11,200.00	90.14	179.70	9,133.42	-659.24	803.45	727.00	0.00	0.00	0.00
11,300.00	90.14	179.70	9,133.17	-759.24	803.97	826.66	0.00	0.00	0.00
11,400.00	90.14	179.70	9,132.92	-859.24	804.49	926.32	0.00	0.00	0.00
11,500.00	90.14	179.70	9,132.68	-959.24	805.00	1,025.98	0.00	0.00	0.00
11,600.00	90.14	179.70	9,132.43	-1,059.24	805.52	1,125.64	0.00	0.00	0.00
11,700.00	90.14	179.70	9,132.18	-1,159.23	806.04	1,225.30	0.00	0.00	0.00
11,800.00	90.14	179.70	9,131.93	-1,259.23	806.56	1,324.96	0.00	0.00	0.00
11,900.00	90.14	179.70	9,131.69	-1,359.23	807.08	1,424.62	0.00	0.00	0.00
12,000.00	90.14	179.70	9,131.44	-1,459.23	807.59	1,524.28	0.00	0.00	0.00
12,100.00	90.14	179.70	9,131.19	-1,559.23	808.11	1,623.95	0.00	0.00	0.00
12,200.00	90.14	179.70	9,130.95	-1,659.23	808.63	1,723.61	0.00	0.00	0.00
12,300.00	90.14	179.70	9,130.70	-1,759.22	809.15	1,823.27	0.00	0.00	0.00
12,400.00	90.14	179.70	9,130.45	-1,859.22	809.67	1,922.93	0.00	0.00	0.00
12,500.00	90.14	179.70	9,130.20	-1,959.22	810.18	2,022.59	0.00	0.00	0.00
12,600.00	90.14	179.70	9,129.96	-2,059.22	810.70	2,122.25	0.00	0.00	0.00
12,700.00	90.14	179.70	9,129.71	-2,159.22	811.22	2,221.91	0.00	0.00	0.00
12,800.00	90.14	179.70	9,129.46	-2,259.22	811.74	2,321.57	0.00	0.00	0.00
12,900.00	90.14	179.70	9,129.21	-2,359.21	812.26	2,421.23	0.00	0.00	0.00
13,000.00	90.14	179.70	9,128.97	-2,459.21	812.78	2,520.89	0.00	0.00	0.00
13,100.00	90.14	179.70	9,128.72	-2,559.21	813.29	2,620.55	0.00	0.00	0.00
13,200.00	90.14	179.70	9,128.47	-2,659.21	813.81	2,720.21	0.00	0.00	0.00
13,300.00	90.14	179.70	9,128.22	-2,759.21	814.33	2,819.87	0.00	0.00	0.00
13,400.00	90.14	179.70	9,127.98	-2,859.21	814.85	2,919.53	0.00	0.00	0.00
13,500.00	90.14	179.70	9,127.73	-2,959.20	815.37	3,019.19	0.00	0.00	0.00
13,600.00	90.14	179.70	9,127.48	-3,059.20	815.88	3,118.85	0.00	0.00	0.00
13,700.00	90.14	179.70	9,127.23	-3,159.20	816.40	3,218.51	0.00	0.00	0.00
13,800.00	90.14	179.70	9,126.99	-3,259.20	816.92	3,318.17	0.00	0.00	0.00
13,900.00	90.14	179.70	9,126.74	-3,359.20	817.44	3,417.83	0.00	0.00	0.00
14,000.00	90.14	179.70	9,126.49	-3,459.20	817.96	3,517.49	0.00	0.00	0.00
14,100.00	90.14	179.70	9,126.25	-3,559.19	818.47	3,617.15	0.00	0.00	0.00
14,200.00	90.14	179.70	9,126.00	-3,659.19	818.99	3,716.81	0.00	0.00	0.00
14,300.00	90.14	179.70	9,125.75	-3,759.19	819.51	3,816.47	0.00	0.00	0.00
14,400.00	90.14	179.70	9,125.50	-3,859.19	820.03	3,916.13	0.00	0.00	0.00
14,500.00	90.14	179.70	9,125.26	-3,959.19	820.55	4,015.79	0.00	0.00	0.00
14,600.00	90.14	179.70	9,125.01	-4,059.19	821.07	4,115.45	0.00	0.00	0.00
14,700.00	90.14	179.70	9,124.76	-4,159.18	821.58	4,215.11	0.00	0.00	0.00
14,800.00	90.14	179.70	9,124.51	-4,259.18	822.10	4,314.77	0.00	0.00	0.00
14,900.00	90.14	179.70	9,124.27	-4,359.18	822.62	4,414.43	0.00	0.00	0.00
15,000.00	90.14	179.70	9,124.02	-4,459.18	823.14	4,514.09	0.00	0.00	0.00
15,100.00	90.14	179.70	9,123.77	-4,559.18	823.66	4,613.75	0.00	0.00	0.00
15,200.00	90.14	179.70	9,123.52	-4,659.18	824.17	4,713.41	0.00	0.00	0.00
15,300.00	90.14	179.70	9,123.28	-4,759.17	824.69	4,813.07	0.00	0.00	0.00
15,400.00	90.14	179.70	9,123.03	-4,859.17	825.21	4,912.73	0.00	0.00	0.00
15,500.00	90.14	179.70	9,122.78	-4,959.17	825.73	5,012.40	0.00	0.00	0.00
15,600.00	90.14	179.70	9,122.53	-5,059.17	826.25	5,112.06	0.00	0.00	0.00
15,700.00	90.14	179.70	9,122.29	-5,159.17	826.76	5,211.72	0.00	0.00	0.00

Oxy Inc.
Planning Report

Database:	HOPSPP	Local Co-ordinate Reference:	Well Corral Gorge 12_13 Fed Com 26H
Company:	ENGINEERING DESIGNS	TVD Reference:	RKB=26.5' @ 3174.10ft
Project:	PRD NM DIRECTIONAL PLANS (NAD 1983)	MD Reference:	RKB=26.5' @ 3174.10ft
Site:	Corral Gorge 12_13	North Reference:	Grid
Well:	Corral Gorge 12_13 Fed Com 26H	Survey Calculation Method:	Minimum Curvature
Wellbore:	Wellbore #1		
Design:	Permitting Plan		

Planned Survey									
Measured Depth (ft)	Inclination (°)	Azimuth (°)	Vertical Depth (ft)	+N/-S (ft)	+E/-W (ft)	Vertical Section (ft)	Dogleg Rate (°/100ft)	Build Rate (°/100ft)	Turn Rate (°/100ft)
15,800.00	90.14	179.70	9,122.04	-5,259.17	827.28	5,311.38	0.00	0.00	0.00
15,900.00	90.14	179.70	9,121.79	-5,359.16	827.80	5,411.04	0.00	0.00	0.00
16,000.00	90.14	179.70	9,121.54	-5,459.16	828.32	5,510.70	0.00	0.00	0.00
16,100.00	90.14	179.70	9,121.30	-5,559.16	828.84	5,610.36	0.00	0.00	0.00
16,200.00	90.14	179.70	9,121.05	-5,659.16	829.35	5,710.02	0.00	0.00	0.00
16,300.00	90.14	179.70	9,120.80	-5,759.16	829.87	5,809.68	0.00	0.00	0.00
16,400.00	90.14	179.70	9,120.56	-5,859.16	830.39	5,909.34	0.00	0.00	0.00
16,500.00	90.14	179.70	9,120.31	-5,959.16	830.91	6,009.00	0.00	0.00	0.00
16,600.00	90.14	179.70	9,120.06	-6,059.15	831.43	6,108.66	0.00	0.00	0.00
16,700.00	90.14	179.70	9,119.81	-6,159.15	831.95	6,208.32	0.00	0.00	0.00
16,800.00	90.14	179.70	9,119.57	-6,259.15	832.46	6,307.98	0.00	0.00	0.00
16,900.00	90.14	179.70	9,119.32	-6,359.15	832.98	6,407.64	0.00	0.00	0.00
17,000.00	90.14	179.70	9,119.07	-6,459.15	833.50	6,507.30	0.00	0.00	0.00
17,100.00	90.14	179.70	9,118.82	-6,559.15	834.02	6,606.96	0.00	0.00	0.00
17,200.00	90.14	179.70	9,118.58	-6,659.14	834.54	6,706.62	0.00	0.00	0.00
17,300.00	90.14	179.70	9,118.33	-6,759.14	835.05	6,806.28	0.00	0.00	0.00
17,400.00	90.14	179.70	9,118.08	-6,859.14	835.57	6,905.94	0.00	0.00	0.00
17,500.00	90.14	179.70	9,117.83	-6,959.14	836.09	7,005.60	0.00	0.00	0.00
17,600.00	90.14	179.70	9,117.59	-7,059.14	836.61	7,105.26	0.00	0.00	0.00
17,700.00	90.14	179.70	9,117.34	-7,159.14	837.13	7,204.92	0.00	0.00	0.00
17,800.00	90.14	179.70	9,117.09	-7,259.13	837.64	7,304.58	0.00	0.00	0.00
17,900.00	90.14	179.70	9,116.84	-7,359.13	838.16	7,404.24	0.00	0.00	0.00
18,000.00	90.14	179.70	9,116.60	-7,459.13	838.68	7,503.90	0.00	0.00	0.00
18,100.00	90.14	179.70	9,116.35	-7,559.13	839.20	7,603.56	0.00	0.00	0.00
18,200.00	90.14	179.70	9,116.10	-7,659.13	839.72	7,703.22	0.00	0.00	0.00
18,300.00	90.14	179.70	9,115.86	-7,759.13	840.24	7,802.88	0.00	0.00	0.00
18,400.00	90.14	179.70	9,115.61	-7,859.12	840.75	7,902.54	0.00	0.00	0.00
18,500.00	90.14	179.70	9,115.36	-7,959.12	841.27	8,002.20	0.00	0.00	0.00
18,600.00	90.14	179.70	9,115.11	-8,059.12	841.79	8,101.86	0.00	0.00	0.00
18,700.00	90.14	179.70	9,114.87	-8,159.12	842.31	8,201.52	0.00	0.00	0.00
18,800.00	90.14	179.70	9,114.62	-8,259.12	842.83	8,301.18	0.00	0.00	0.00
18,900.00	90.14	179.70	9,114.37	-8,359.12	843.34	8,400.84	0.00	0.00	0.00
19,000.00	90.14	179.70	9,114.12	-8,459.11	843.86	8,500.51	0.00	0.00	0.00
19,100.00	90.14	179.70	9,113.88	-8,559.11	844.38	8,600.17	0.00	0.00	0.00
19,200.00	90.14	179.70	9,113.63	-8,659.11	844.90	8,699.83	0.00	0.00	0.00
19,300.00	90.14	179.70	9,113.38	-8,759.11	845.42	8,799.49	0.00	0.00	0.00
19,400.00	90.14	179.70	9,113.13	-8,859.11	845.93	8,899.15	0.00	0.00	0.00
19,500.00	90.14	179.70	9,112.89	-8,959.11	846.45	8,998.81	0.00	0.00	0.00
19,600.00	90.14	179.70	9,112.64	-9,059.10	846.97	9,098.47	0.00	0.00	0.00
19,700.00	90.14	179.70	9,112.39	-9,159.10	847.49	9,198.13	0.00	0.00	0.00
19,800.00	90.14	179.70	9,112.14	-9,259.10	848.01	9,297.79	0.00	0.00	0.00
19,900.00	90.14	179.70	9,111.90	-9,359.10	848.53	9,397.45	0.00	0.00	0.00
20,000.00	90.14	179.70	9,111.65	-9,459.10	849.04	9,497.11	0.00	0.00	0.00
20,100.00	90.14	179.70	9,111.40	-9,559.10	849.56	9,596.77	0.00	0.00	0.00
20,200.00	90.14	179.70	9,111.15	-9,659.09	850.08	9,696.43	0.00	0.00	0.00
20,222.12	90.14	179.70	9,111.10	-9,681.21	850.19	9,718.47	0.00	0.00	0.00

Oxy Inc.
Planning Report

Database:	HOPSPP	Local Co-ordinate Reference:	Well Corral Gorge 12_13 Fed Com 26H
Company:	ENGINEERING DESIGNS	TVD Reference:	RKB=26.5' @ 3174.10ft
Project:	PRD NM DIRECTIONAL PLANS (NAD 1983)	MD Reference:	RKB=26.5' @ 3174.10ft
Site:	Corral Gorge 12_13	North Reference:	Grid
Well:	Corral Gorge 12_13 Fed Com 26H	Survey Calculation Method:	Minimum Curvature
Wellbore:	Wellbore #1		
Design:	Permitting Plan		

Design Targets									
Target Name	Dip Angle	Dip Dir.	TVD	+N/-S	+E/-W	Northing	Easting	Latitude	Longitude
- hit/miss target	(°)	(°)	(ft)	(ft)	(ft)	(usft)	(usft)		
- Shape									
PBHL (Corral Gorge - plan hits target center - Point	0.00	0.00	9,111.10	-9,681.21	850.19	408,669.35	666,058.90	32° 7' 22.332365 N	103° 55' 49.634433
FTP (Corral Gorge - plan hits target center - Point	0.00	0.00	9,137.10	828.68	795.74	419,178.45	666,004.45	32° 9' 6.331966 N	103° 55' 49.810553

Plan Annotations				
Measured Depth	Vertical Depth	Local Coordinates		Comment
(ft)	(ft)	+N/-S	+E/-W	
(ft)	(ft)	(ft)	(ft)	
3,215.00	3,215.00	0.00	0.00	Build 2.00°/100'
4,114.96	4,100.23	125.52	62.46	Hold 18.00° Tangent
8,650.48	8,413.78	1,380.24	686.82	KOP, Build & Turn 10.00°/100'
9,712.05	9,137.10	828.68	795.74	Landing Point
20,222.12	9,111.10	-9,681.21	850.19	TD at 20222.12' MD



Project: PRD NM DIRECTIONAL PLANS (NAD 1983)
Site: Corral Gorge 12_13
Well: Corral Gorge 12_13 Fed Com 26H
Wellbore: Wellbore #1
Design: Permitting Plan

PROJECT DETAILS: NM DIRECTIONAL PLANS (NAD 1983)

Geodetic System: US State Plane 1983
Datum: North American Datum 1983
Ellipsoid: GRS 1980
Zone: New Mexico Eastern Zone

System Datum: Mean Sea Level

WELL DETAILS: Corral Gorge 12_13 Fed Com 26H

+N/-S	+E/-W	Northing	3147.60	Easting	665208.77	Latitude	32° 8' 58.161361 N	Longitude	103° 55' 59.101945 W
0.00	0.00	418349.83							

SECTION DETAILS

MD	Inc	Azi	TVD	+N/-S	+E/-W	Dleg	TFace	Vsect	Annotation
0.00	0.00	0.00	0.00	0.00	0.00	0.00	0.00	0.00	
3215.00	0.00	0.00	3215.00	0.00	0.00	0.00	0.00	0.00	Build 2.00°/100'
4114.96	18.00	26.46	4100.23	125.52	62.46	2.00	26.46	-119.57	Hold 18.00° Tangent
8650.48	18.00	26.46	8413.78	1380.24	686.82	0.00	0.00	-1314.87	KOP, Build & Turn 10.00°/100'
9712.05	90.14	179.70	9137.10	828.68	795.74	10.00	152.05	-755.89	Landing Point
20222.12	90.14	179.70	9111.10	-9681.21	850.19	0.00	0.00	9718.47	TD at 20222.12' MD



Azimuths to Grid North
True North: -0.21°
Magnetic North: 6.60°

Magnetic Field
Strength: 47831.3nT
Dip Angle: 59.80°
Date: 9/10/2019
Model: HDGM_FILE

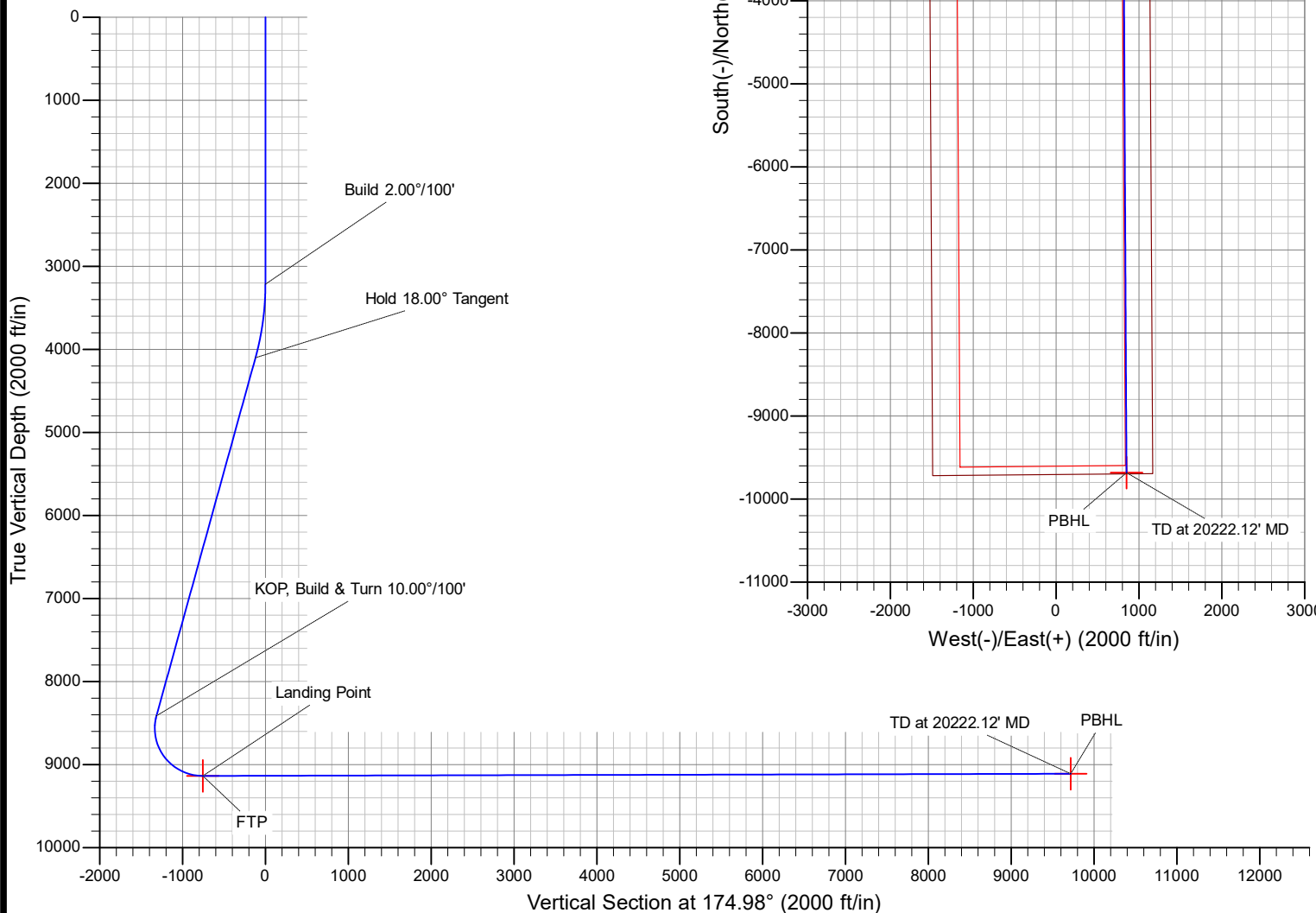

OXY USA Inc. - Corral Gorge 12-13 Federal Com 26H – Drill Plan

1. Geologic Formations

TVD of target	9137'	Pilot Hole Depth	N/A
MD at TD:	20222'	Deepest Expected fresh water:	441'

Delaware Basin

Formation	TVD - RKB	Expected Fluids
Rustler	441	
Salado	887	Salt
Castile	1,833	Salt
Lamar/Delaware	3,387	Oil/Gas/Brine
Bell Canyon	3,401	Oil/Gas/Brine
Cherry Canyon	4,312	Oil/Gas/Brine
Brushy Canyon	5,628	Losses
Bone Spring	7,176	Oil/Gas
1st Bone Spring	8,143	Oil/Gas
2nd Bone Spring	8,989	Oil/Gas

*H2S, water flows, loss of circulation, abnormal pressures, etc.

2. Casing Program

Hole Size (in)	Casing Interval		Csg. Size (in)	Weight (lbs)	Grade	Conn.	SF Collapse	SF Burst	Buoyant	Buoyant
	From (ft)	To (ft)							Body SF Tension	Joint SF Tension
14.75	0	827	10.75	40.5	J-55	BTC	1.125	1.2	1.4	1.4
9.875	0	8550	7.625	26.4	L-80 HC	BTC	1.125	1.2	1.4	1.4
6.75	0	9100	5.5	20	P-110	DQX	1.125	1.2	1.4	1.4
6.75	9100	20222	4.5	13.5	P-110	DQX	1.125	1.2	1.4	1.4
SF Values will meet or Exceed										

All casing strings will be tested in accordance with Onshore Oil and Gas Order #2 III.B.1.h

*OXY requests the option to set casing shallower yet still below the salts if losses or hole conditions require this. Cement volumes may be adjusted if casing is set shallower and a DV tool may be run in case hole conditions merit pumping a second stage cement job to comply with permitted top of cement. If cement circulated to surface during first stage, we will drop a cancellation cone and not pump the second stage.

*OXY requests the option to run production casing with DQX, SF TORQ, and/or DQW TORQ connections to accommodate hole conditions or drilling operations.

OXY USA Inc. - Corral Gorge 12-13 Federal Com 26H – Drill Plan

Annular Clearance Variance Request

As per the agreement reached in the OXY/BLM meeting on Feb 22, 2018, OXY requests permission to allow deviation from the 0.422” annular clearance requirement from Onshore Order #2 under the following conditions:

1. Annular clearance to meet or exceed 0.422” between intermediate casing ID and production casing coupling only on the first 500’ overlap between both casings.
2. Annular clearance less than 0.422” is acceptable for the curve and lateral portions of the production open hole section.

	Y or N
Is casing new? If used, attach certification as required in Onshore Order #1	Y
Does casing meet API specifications? If no, attach casing specification sheet.	Y
Is premium or uncommon casing planned? If yes attach casing specification sheet.	Y
Does the above casing design meet or exceed BLM’s minimum standards? If not provide justification (loading assumptions, casing design criteria).	Y
Will the intermediate pipe be kept at a minimum 1/3 fluid filled to avoid approaching the collapse pressure rating of the casing?	Y
Is well located within Capitan Reef?	N
If yes, does production casing cement tie back a minimum of 50’ above the Reef?	
Is well within the designated 4 string boundary.	
Is well located in SOPA but not in R-111-P?	N
If yes, are the first 2 strings cemented to surface and 3 rd string cement tied back 500’ into previous casing?	
Is well located in R-111-P and SOPA?	N
If yes, are the first three strings cemented to surface?	
Is 2 nd string set 100’ to 600’ below the base of salt?	
Is well located in high Cave/Karst?	N
If yes, are there two strings cemented to surface?	
(For 2 string wells) If yes, is there a contingency casing if lost circulation occurs?	
Is well located in critical Cave/Karst?	N
If yes, are there three strings cemented to surface?	

OXY USA Inc. - Corral Gorge 12-13 Federal Com 26H – Drill Plan

3. Cementing Program

Casing String	# Sks	Wt. (lb/gal)	Yld (ft ³ /sack)	H ₂ O (gal/sk)	500# Comp. Strength (hours)	Slurry Description
Surface (Lead)	N/A	N/A	N/A	N/A	N/A	N/A
Surface (Tail)	679	14.8	1.33	6.365	5:26	Class C Cement, Accelerator
Intermediate 1st Stage (Lead)	N/A	N/A	N/A	N/A	N/A	N/A
Intermediate 1st Stage (Tail)	372	13.2	1.65	8.640	11:54	Class H Cement, Retarder, Dispersant, Salt
Intermediate 2nd Stage (Tail Slurry) to be pumped as Bradenhead Squeeze from surface, down the Intermediate annulus						
Intermediate 2nd Stage (Lead)	N/A	N/A	N/A	N/A	N/A	N/A
Intermediate 2nd Stage (Tail)	723	12.9	1.92	10.41	23:10	Class C Cement, Accelerator
Production (Lead)	N/A	N/A	N/A	N/A	N/A	N/A
Production (Tail)	1417	13.2	1.38	6.686	3:39	Class H Cement, Retarder, Dispersant, Salt

Casing String	Top (ft)	Bottom (ft)	% Excess
Surface (Lead)	N/A	N/A	N/A
Surface (Tail)	0	827	100%
Intermediate 1st Stage (Lead)	N/A	N/A	N/A
Intermediate 1st Stage (Tail)	5878	8550	5%
Intermediate 2nd Stage (Lead)	N/A	N/A	N/A
Intermediate 2nd Stage (Tail)	0	5878	10%
Production (Lead)	N/A	N/A	N/A
Production (Tail)	8050	20222	20%

*OXY requests a variance to cement the 9-5/8" and/or 7-5/8" intermediate casing strings offline, see attached for additional information.

Bradenhead CBL - OXY requests permission to adjust the CBL requirement after bradenhead cement jobs, on 7-5/8" intermediate casings, as per the agreement reached in the OXY/BLM meeting on September 5, 2019.

Three string wells:

- CBL will be required on one well per pad
- If the pumped volume of cement is less than permitted in the APD, BLM will be notified and a CBL may be run
- Echometer will be used after bradenhead cement job to determine TOC before pumping top-out cement

OXY USA Inc. - Corral Gorge 12-13 Federal Com 26H – Drill Plan

4. Pressure Control Equipment

BOP installed and tested before drilling which hole?	Size?	Min. Required WP	Type	✓	Tested to:
9.875" Hole	13-5/8"	3M	Annular	✓	70% of working pressure
		3M	Blind Ram	✓	250 psi / 3000 psi
			Pipe Ram		
			Double Ram	✓	
			Other*		
6.75" Hole	13-5/8"	3M	Annular	✓	70% of working pressure
		3M	Blind Ram	✓	250 psi / 3000 psi
			Pipe Ram		
			Double Ram	✓	
			Other*		

*Specify if additional ram is utilized.

Oxy will utilize a 5M annular with a 10M BOPE stack. The BOP/BOPE will be tested by an independent service company to 250 psi low and the high pressure indicated above per Onshore Order 2 requirements. The System may be upgraded to a higher pressure but still tested to the working pressure listed in the table above. If the system is upgraded all the components installed will be functional and tested.

Pipe rams will be operationally checked each 24 hour period. Blind rams will be operationally checked on each trip out of the hole. These checks will be noted on the daily tour sheets. Other accessories to the BOP equipment will include a Kelly cock and floor safety valve (inside BOP) and choke lines and choke manifold. See attached schematics.

	Formation integrity test will be performed per Onshore Order #2. On Exploratory wells or on that portion of any well approved for a 5M BOPE system or greater, a pressure integrity test of each casing shoe shall be performed. Will be tested in accordance with Onshore Oil and Gas Order #2 III.B.1.i.
	A variance is requested for the use of a flexible choke line from the BOP to Choke Manifold. See attached for specs and hydrostatic test chart.
Y	Are anchors required by manufacturer?
	A multibowl or a unionized multibowl wellhead system will be employed. The wellhead and connection to the BOPE will meet all API 6A requirements. The BOP will be tested per Onshore Order #2 after installation on the surface casing which will cover testing requirements for a maximum of 30 days. If any seal subject to test pressure is broken the system must be tested. We will test the flange connection of the wellhead with a test port that is directly in the flange. We are proposing that we will run the wellhead through the rotary prior to cementing surface casing as discussed with the BLM on October 8, 2015. See attached schematics.

OXY USA Inc. - Corral Gorge 12-13 Federal Com 26H – Drill Plan

BOP Break Testing Request

OXY requests permission to adjust the BOP break testing requirements as per the agreement reached in the OXY/BLM meeting on September 5, 2019. A separate sundry will be sent prior to spud that reflects the pad based break testing plan.

BOP break test under the following conditions:

1. After a full BOP test is conducted
2. When skidding to drill an intermediate section where ICP is set into the third Bone Spring or shallower.
3. When skidding to drill a production section that does not penetrate into the third Bone Spring or deeper.

If the kill line is broken prior to skid, two tests will be performed.

1. Wellhead flange, co-flex hose, kill line connections and upper pipe rams
2. Wellhead flange, HCR valve, check valve, upper pipe rams

If the kill line is not broken prior to skid, only one test will be performed.

1. Wellhead flange, co-flex hose, check valve, upper pipe rams

5. Mud Program

Depth		Type	Weight (ppg)	Viscosity	Water Loss
From (ft)	To (ft)				
0	827	Water-Based Mud	8.6-8.8	40-60	N/C
827	8550	Saturated Brine-Based or Oil-Based Mud	8.0-10.0	35-45	N/C
8550	20222	Water-Based or Oil-Based Mud	8.0-9.6	38-50	N/C

Sufficient mud materials to maintain mud properties and meet minimum lost circulation and weight increase requirements will be kept on location at all times. The following is a general list of products: Barite, Bentonite, Gypsum, Lime, Soda Ash, Caustic Soda, Nut Plug, Cedar Fiber, Cotton Seed Hulls, Drilling Paper, Salt Water Clay, CACL2. Oxy will use a closed mud system.

What will be used to monitor the loss or gain of fluid?	PVT/MD Totco/Visual Monitoring
---	--------------------------------

6. Logging and Testing Procedures

Logging, Coring and Testing.	
Yes	Will run GR from TD to surface (horizontal well – vertical portion of hole). Stated logs run will be in the Completion Report and submitted to the BLM.
No	Logs are planned based on well control or offset log information.
No	Drill stem test? If yes, explain
No	Coring? If yes, explain

Additional logs planned		Interval
No	Resistivity	
No	Density	
No	CBL	
Yes	Mud log	ICP - TD
No	PEX	

OXY USA Inc. - Corral Gorge 12-13 Federal Com 26H – Drill Plan

7. Drilling Conditions

Condition	Specify what type and where?
BH Pressure at deepest TVD	4562 psi
Abnormal Temperature	No
BH Temperature at deepest TVD	154°F

Pump high viscosity sweeps as needed for hole cleaning. The mud system will be monitored visually/manually as well as with an electronic PVT. The necessary mud products for additional weight and fluid loss control will be on location at all times. Appropriately weighted mud will be used to isolate potential gas, oil, and water zones until such time as casing can be cemented into place for zonal isolation.

Hydrogen Sulfide (H ₂ S) monitors will be installed prior to drilling out the surface shoe. If H ₂ S is detected in concentrations greater than 100 ppm, the operator will comply with the provisions of Onshore Oil and Gas Order #6. If Hydrogen Sulfide is encountered, measured values and formations will be provided to the BLM.	
N	H ₂ S is present
Y	H ₂ S Plan attached

8. Other facets of operation

	Yes/No
Will the well be drilled with a walking/skidding operation? If yes, describe. <ul style="list-style-type: none">We plan to drill the three well pad in batch by section: all surface sections, intermediate sections and production sections. The wellhead will be secured with a night cap whenever the rig is not over the well.	Yes
Will more than one drilling rig be used for drilling operations? If yes, describe. <ul style="list-style-type: none">Oxy requests the option to contract a Surface Rig to drill, set surface casing, and cement for this well. If the timing between rigs is such that Oxy would not be able to preset surface, the Primary Rig will MIRU and drill the well in its entirety per the APD. Please see the attached document for information on the spudder rig.	Yes

Total estimated cuttings volume: 1423 bbls.

9. Company Personnel

Name	Title	Office Phone	Mobile Phone
Garrett Granier	Drilling Engineer	713-513-6633	832-265-0581
William Turner	Drilling Engineer Supervisor	713-350-4951	661-817-4586
Simon Benavides	Drilling Superintendent	713-522-8652	281-684-6897
Diego Tellez	Drilling Manager	713-350-4602	713-303-4932

District I
1625 N. French Dr., Hobbs, NM 88240
District II
811 S. First St., Artesia, NM 88210
District III
1000 Rio Brazos Road, Aztec, NM 87410
District IV
1220 S. St. Francis Dr., Santa Fe, NM 87505

State of New Mexico
Energy, Minerals and Natural Resources Department
Oil Conservation Division
1220 South St. Francis Dr.
Santa Fe, NM 87505

Submit Original
to Appropriate
District Office

GAS CAPTURE PLAN

Date: 12/3/2019

☒ Original

Operator & OGRID No.: OXY USA INC. - 16696

☐ Amended - Reason for Amendment: _____

This Gas Capture Plan outlines actions to be taken by the Operator to reduce well/production facility flaring/venting for new completion (new drill, recomple to new zone, re-frac) activity.

Note: Form C-129 must be submitted and approved prior to exceeding 60 days allowed by Rule (Subsection A of 19.15.18.12 NMAC).

Well(s)/Production Facility – Name of facility

The well(s) that will be located at the production facility are shown in the table below.

Well Name	API	Well Location (ULSTR)	Footages	Expected Peak MCF/D	Flared or Vented	Comments
Corral Gorge 12-13 Fd Com 1H	Pending	D-12-25S-29E	795 N 1430 W	3900	-	
Corral Gorge 12-13 Fd Com 2H	Pending	D-12-25S-29E	795 N 1495 W	3900	-	
Corral Gorge 12-13 Fd Com 3H	Pending	C-12-25S-29E	540 N 2262 W	3900	-	
Corral Gorge 12-13 Fd Com 4H	Pending	C-12-25S-29E	540 N 2297 W	3900	-	
Corral Gorge 12-13 Fd Com 5H	Pending	A-12-25S-29E	740 N 1170 E	3900	-	
Corral Gorge 12-13 Fd Com 6H	Pending	A-12-25S-29E	740 N 1100 E	3900	-	
Corral Gorge 12-13 Fd Com 11H	Pending	C-12-25S-29E	795 N 1460 W	3700	-	
Corral Gorge 12-13 Fd Com 12H	Pending	C-12-25S-29E	795 N 1530 W	3700	-	
Corral Gorge 12-13 Fd Com 13H	Pending	A-12-25S-29E	740 N 1200 E	3700	-	
Corral Gorge 12-13 Fd Com 14H	Pending	A-12-25S-29E	740 N 1135 E	3700	-	
Corral Gorge 12-13 Fd Com 21H	Pending	C-12-25S-29E	975 N 1430 W	3600	-	
Corral Gorge 12-13 Fd Com 22H	Pending	C-12-25S-29E	975 N 1465W	3600	-	
Corral Gorge 12-13 Fd Com 23H	Pending	C-12-25S-29E	975 N 1500 W	3600	-	
Corral Gorge 12-13 Fd Com 24H	Pending	A-12-25S-29E	920 N 1200 E	3600	-	
Corral Gorge 12-13 Fd Com 25H	Pending	A-12-25S-29E	920 N 1165 E	3600	-	
Corral Gorge 12-13 Fd Com 26H	Pending	A-12-25S-29E	920 N 1130 E	3600	-	
Corral Gorge 12-13 Fd Com 311H	Pending	D-12-25S-29E	162 N 320 W	4300	-	
Corral Gorge 12-13 Fd Com 312H	Pending	A-12-25S-29E	360 N 260 E	4300	-	
Corral Gorge 12-13 Fd Com 31H	Pending	D-12-25S-29E	162 N 250 W	4400	-	
Corral Gorge 12-13 Fd Com 32H	Pending	D-12-25S-29E	162 N 285 W	4400	-	
Corral Gorge 12-13 Fd Com 33H	Pending	N-1-25S-29E	230 S 2605 W	4400	-	
Corral Gorge 12-13 Fd Com 34H	Pending	N-1-25S-29E	230 S 2635 W	4400	-	
Corral Gorge 12-13 Fd Com 35H	Pending	O-1-25S-29E	230 S 2645 E	4400	-	
Corral Gorge 12-13 Fd Com 36H	Pending	O-1-25S-29E	230 S 2610 E	4400	-	
Corral Gorge 12-13 Fd Com 37H	Pending	A-12-25S-29E	360 N 225 E	4400	-	
Corral Gorge 12-13 Fd Com 38H	Pending	A-12-25S-29E	360 N 190 E	4400	-	

Well Name	API	Well Location (ULSTR)	Footages	Expected Peak MCF/D	Flared or Vented	Comments
Corral Gorge 12-13 Fd Com 41H	Pending	M-1-25S-29E	235 S 1270 W	6600	-	
Corral Gorge 12-13 Fd Com 42H	Pending	N-1-25S-29E	235 S 1335 W	6600	-	
Corral Gorge 12-13 Fd Com 43H	Pending	P-1-25S-29E	260 S 970 E	6600	-	
Corral Gorge 12-13 Fd Com 44H	Pending	P-1-25S-29E	260 S 905 E	6600	-	
Corral Gorge 12-13 Fd Com 51H	Pending	M-1-25S-29E	235 S 1300 W	7100	-	
Corral Gorge 12-13 Fd Com 52H	Pending	N-1-25S-29E	235 S 1370 W	7100	-	
Corral Gorge 12-13 Fd Com 53H	Pending	P-1-25S-29E	260 S 940 E	7100	-	
Corral Gorge 12-13 Fd Com 54H	Pending	P-1-25S-29E	260 S 870 E	7100	-	
Corral Gorge 12-13 Fd Com 71H	Pending	C-12-25S-29E	540 N 1987 W	1200	-	
Corral Gorge 12-13 Fd Com 72H	Pending	C-12-25S-29E	540 N 2022 W	1200	-	
Corral Gorge 12-13 Fd Com 73H	Pending	A-12-25S-29E	360 N 535 E	1200	-	
Corral Gorge 12-13 Fd Com 74H	Pending	A-12-25S-29E	360 N 500 E	1200	-	

Gathering System and Pipeline Notification

Well(s) will be connected to a production facility after flowback operations are complete, where a gas transporter system is in place. The gas produced from the production facility is sent to ETC Texas Pipeline, LTD (“ETC”) and Enterprise Field Services, LLC (“Enterprise”) via the Oxy gas network. This network is connected to Enterprise and ETC high pressure gathering systems located in Eddy County, New Mexico. Produced gas is compressed by OXY USA INC. (“OXY”) to the appropriate pressures for each gathering system. OXY provides (periodically) to ETC and Enterprise a drilling, completion and estimated first production date for wells that are scheduled to be drilled in the foreseeable future. In addition, OXY has periodic conference calls with these Midstream companies to discuss changes to drilling and completion schedules. Gas from these wells will be processed at the following plants:

Orla Plant Processing Plant located in Sec. 35, Block 57, T2, T&P RR CO, Reeves, County, Texas.

OXY USA WTP LP Processing Plant located in Sec. 23, Twn. 21S, Rng. 23E, Eddy County, New Mexico.

The actual flow of the gas will be based on compression operating parameters and gathering system pressures.

Flowback Strategy

After the fracture treatment/completion operations, well(s) will be produced to temporary production tanks and gas will be flared or vented. During flowback, the fluids and sand content will be monitored. When the produced fluids contain minimal sand, the wells will be turned to production facilities. Gas sales should start as soon as the wells start flowing through the production facilities, unless there are operational issues on Enterprise and/or ETC systems at that time. Based on current information, it is OXY’s belief the system can take this gas upon completion of the well(s).

Safety requirements during cleanout operations from the use of underbalanced air cleanout systems may necessitate that sand and non-pipeline quality gas be vented and/or flared rather than sold on a temporary basis.

Alternatives to Reduce Flaring

Below are alternatives considered from a conceptual standpoint to reduce the amount of gas flared.

- Power Generation – On lease
 - Only a portion of gas is consumed operating generators, remainder of gas would be flared
- Compressed Natural Gas – On lease
 - Gas flared would be minimal, but might be uneconomical to operate when gas volume declines
- NGL Removal – On lease
 - Plants are expensive, residue gas is still flared, and uneconomical to operate when gas volume declines

OXY USA Inc.
APD Attachment
Offline Cementing

OXY respectfully requests a variance to cement the 9-5/8" and/or 7-5/8" intermediate casing strings offline.

The summarized operational sequence will be as follows:

1. Run casing as per normal operations. While running casing, conduct negative pressure test and confirm integrity of the float equipment (float collar and shoe).
2. Land casing.
3. Fill pipe with kill weight fluid, and confirm well is static.
 - a. If well is not static notify BLM and kill well.
 - b. Once well is static notify BLM with intent to proceed with nipple down and offline cementing.
4. Set and pressure test annular packoff.
5. After confirmation of both annular barriers and internal barriers, nipple down BOP and install cap flange. If any barrier fails to test, the BOP stack will not be nipped down until after the cement job is completed.
6. Skid rig to next well on pad.
7. Confirm well is static before removing cap flange.
8. If well is not static notify BLM and kill well prior to cementing or nipping up for further remediation.
9. Install offline cement tool.
10. Rig up cement equipment.
 - a. Notify BLM prior to cement job.
11. Perform cement job.
12. Confirm well is static and floats are holding after cement job.
13. Remove cement equipment, offline cement tools and install night cap with pressure gauge for monitoring.

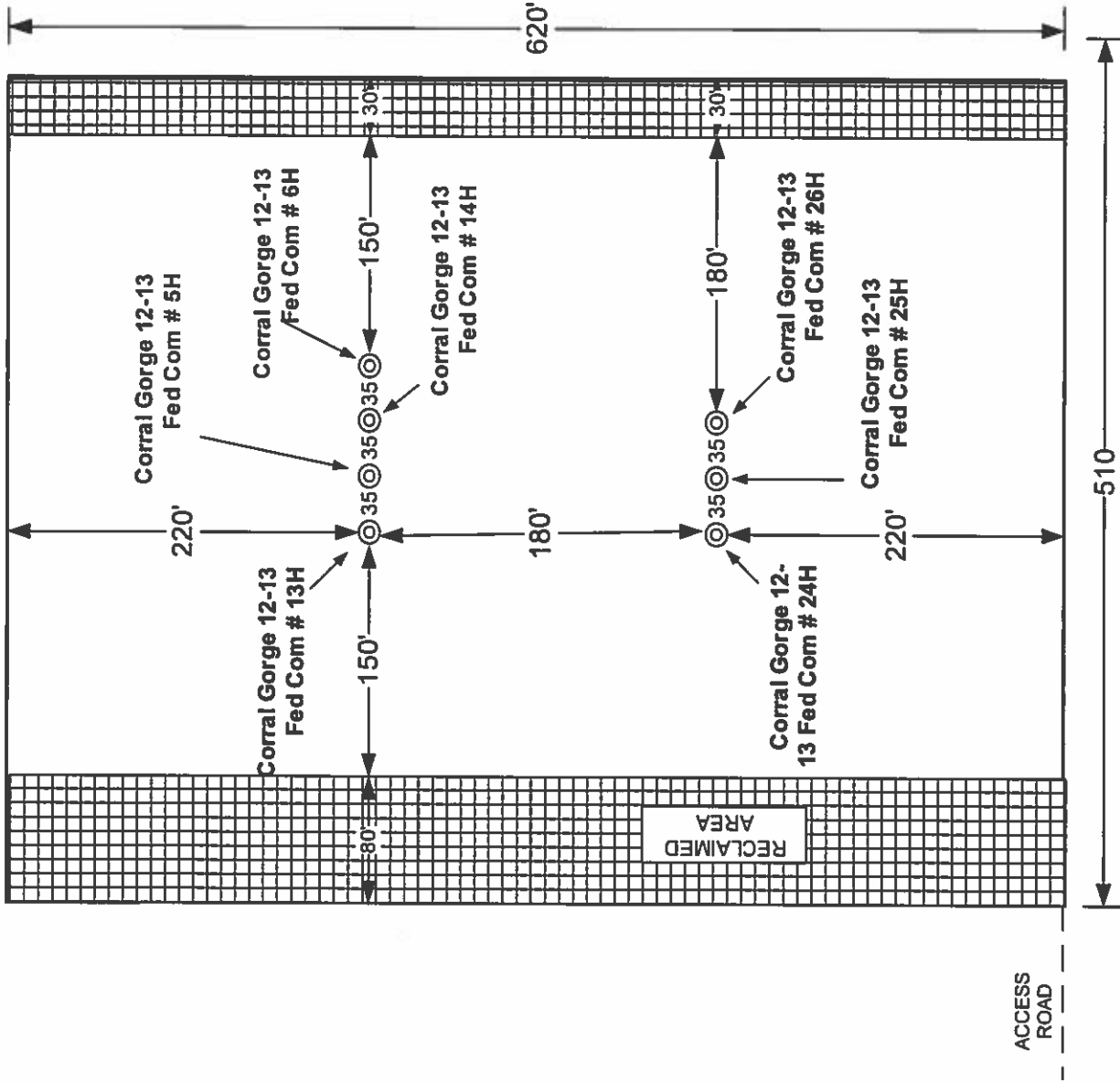

NORTH

Sec 12 T25S R29E

ELEX 3 RIG DIAGRAM

Corral Gorge 12-13 Fed Com # 5H,
6H, 13H, 14H, 24H, 25H, 26H
EDDY COUNTY, NEW MEXICO

ENGINEERING RECORD

NO.	DATE	DESCRIPTION	BY	CHK	APP	BY	DATE

NO.	WELL	FOOTAGE	LAT	LONG	ELEV.	ID#
1	CORRAL CORCE 12-13 FED COM #15H	740' FNL & 1200' FEL	32 149885' N	103 933310' W	3147' 7"	IP-SWS-2292
2	CORRAL CORCE 12-13 FED COM #5H	740' FNL & 1170' FEL	32 149886' N	103 933213' W	3148' 5"	IP-SWS-2288
3	CORRAL CORCE 12-13 FED COM #14H	740' FNL & 1135' FEL	32 149884' N	103 933100' W	3148' 9"	IP-SWS-2290
4	CORRAL CORCE 12-13 FED COM #6H	740' FNL & 1100' FEL	32 149887' N	103 932847' W	3149' 1"	IP-SWS-2281
5	CORRAL CORCE 12-13 FED COM #24H	920' FNL & 1200' FEL	32 149890' N	103 933300' W	3148' 1"	IP-SWS-2297
6	CORRAL CORCE 12-13 FED COM #25H	920' FNL & 1185' FEL	32 149491' N	103 933190' W	3147' 4"	IP-SWS-2298
7	CORRAL CORCE 12-13 FED COM #26H	920' FNL & 1130' FEL	32 149491' N	103 933083' W	3147' 6"	IP-SWS-2299



CHAD HARCROW N.M.P.S. NO. 17777

**Oxy Single Centrifuge
Closed Loop System – New
Mexico Flex III
May 28, 2013**

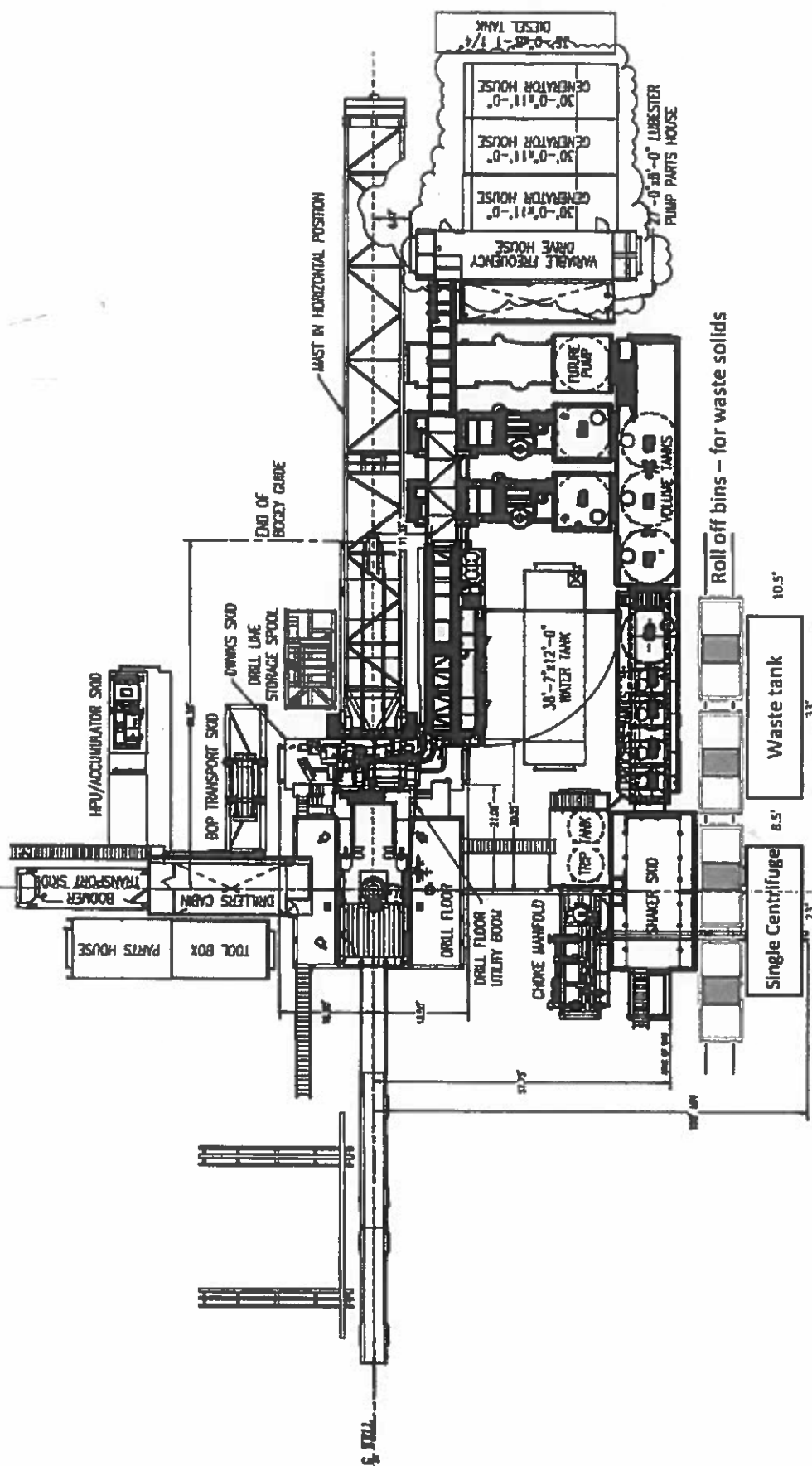

Oxy

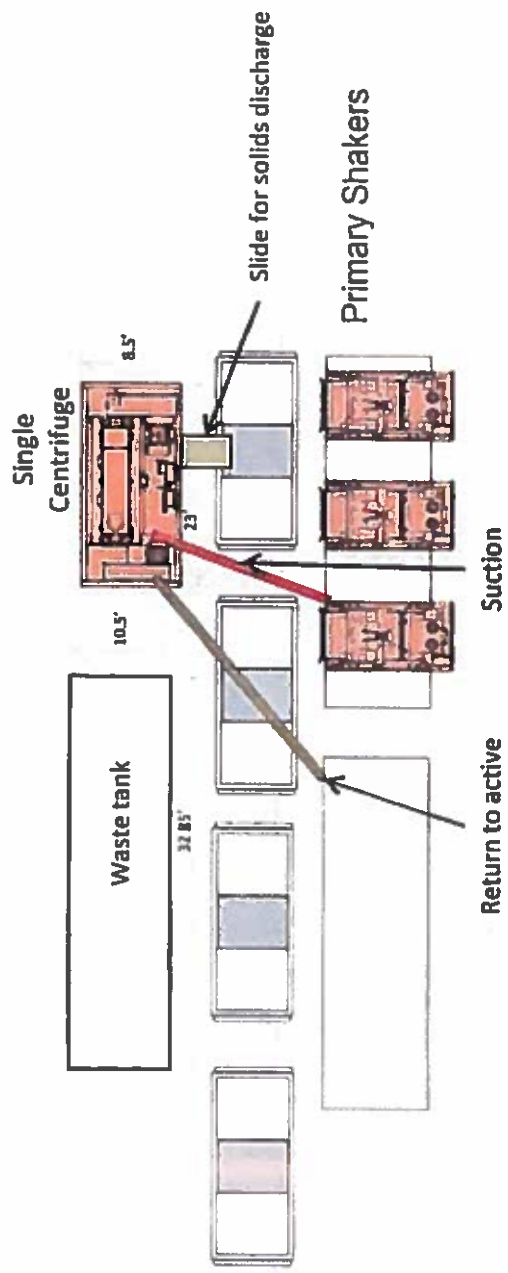

Well Head



Oxy Single Centrifuge
Closed Loop System – New
Mexico Flex III
May 28, 2013

District I
1625 N. French Dr., Hobbs, NM 88240
District II
811 S. First St., Artesia, NM 88210
District III
1000 Rio Brazos Road, Aztec, NM 87410
District IV
1220 S. St. Francis Dr., Santa Fe, NM 87505

State of New Mexico
Energy, Minerals and Natural Resources Department
Oil Conservation Division
1220 South St. Francis Dr.
Santa Fe, NM 87505

Submit Original
to Appropriate
District Office

GAS CAPTURE PLAN

Date: 12/3/2019

☒ Original

Operator & OGRID No.: OXY USA INC. - 16696

☐ Amended - Reason for Amendment: _____

This Gas Capture Plan outlines actions to be taken by the Operator to reduce well/production facility flaring/venting for new completion (new drill, recomple to new zone, re-frac) activity.

Note: Form C-129 must be submitted and approved prior to exceeding 60 days allowed by Rule (Subsection A of 19.15.18.12 NMAC).

Well(s)/Production Facility – Name of facility

The well(s) that will be located at the production facility are shown in the table below.

Well Name	API	Well Location (ULSTR)	Footages	Expected Peak MCF/D	Flared or Vented	Comments
Corral Gorge 12-13 Fd Com 1H	Pending	D-12-25S-29E	795 N 1430 W	3900	-	
Corral Gorge 12-13 Fd Com 2H	Pending	D-12-25S-29E	795 N 1495 W	3900	-	
Corral Gorge 12-13 Fd Com 3H	Pending	C-12-25S-29E	540 N 2262 W	3900	-	
Corral Gorge 12-13 Fd Com 4H	Pending	C-12-25S-29E	540 N 2297 W	3900	-	
Corral Gorge 12-13 Fd Com 5H	Pending	A-12-25S-29E	740 N 1170 E	3900	-	
Corral Gorge 12-13 Fd Com 6H	Pending	A-12-25S-29E	740 N 1100 E	3900	-	
Corral Gorge 12-13 Fd Com 11H	Pending	C-12-25S-29E	795 N 1460 W	3700	-	
Corral Gorge 12-13 Fd Com 12H	Pending	C-12-25S-29E	795 N 1530 W	3700	-	
Corral Gorge 12-13 Fd Com 13H	Pending	A-12-25S-29E	740 N 1200 E	3700	-	
Corral Gorge 12-13 Fd Com 14H	Pending	A-12-25S-29E	740 N 1135 E	3700	-	
Corral Gorge 12-13 Fd Com 21H	Pending	C-12-25S-29E	975 N 1430 W	3600	-	
Corral Gorge 12-13 Fd Com 22H	Pending	C-12-25S-29E	975 N 1465W	3600	-	
Corral Gorge 12-13 Fd Com 23H	Pending	C-12-25S-29E	975 N 1500 W	3600	-	
Corral Gorge 12-13 Fd Com 24H	Pending	A-12-25S-29E	920 N 1200 E	3600	-	
Corral Gorge 12-13 Fd Com 25H	Pending	A-12-25S-29E	920 N 1165 E	3600	-	
Corral Gorge 12-13 Fd Com 26H	Pending	A-12-25S-29E	920 N 1130 E	3600	-	
Corral Gorge 12-13 Fd Com 311H	Pending	D-12-25S-29E	162 N 320 W	4300	-	
Corral Gorge 12-13 Fd Com 312H	Pending	A-12-25S-29E	360 N 260 E	4300	-	
Corral Gorge 12-13 Fd Com 31H	Pending	D-12-25S-29E	162 N 250 W	4400	-	
Corral Gorge 12-13 Fd Com 32H	Pending	D-12-25S-29E	162 N 285 W	4400	-	
Corral Gorge 12-13 Fd Com 33H	Pending	N-1-25S-29E	230 S 2605 W	4400	-	
Corral Gorge 12-13 Fd Com 34H	Pending	N-1-25S-29E	230 S 2635 W	4400	-	
Corral Gorge 12-13 Fd Com 35H	Pending	O-1-25S-29E	230 S 2645 E	4400	-	
Corral Gorge 12-13 Fd Com 36H	Pending	O-1-25S-29E	230 S 2610 E	4400	-	
Corral Gorge 12-13 Fd Com 37H	Pending	A-12-25S-29E	360 N 225 E	4400	-	
Corral Gorge 12-13 Fd Com 38H	Pending	A-12-25S-29E	360 N 190 E	4400	-	

Well Name	API	Well Location (ULSTR)	Footages	Expected Peak MCF/D	Flared or Vented	Comments
Corral Gorge 12-13 Fd Com 41H	Pending	M-1-25S-29E	235 S 1270 W	6600	-	
Corral Gorge 12-13 Fd Com 42H	Pending	N-1-25S-29E	235 S 1335 W	6600	-	
Corral Gorge 12-13 Fd Com 43H	Pending	P-1-25S-29E	260 S 970 E	6600	-	
Corral Gorge 12-13 Fd Com 44H	Pending	P-1-25S-29E	260 S 905 E	6600	-	
Corral Gorge 12-13 Fd Com 51H	Pending	M-1-25S-29E	235 S 1300 W	7100	-	
Corral Gorge 12-13 Fd Com 52H	Pending	N-1-25S-29E	235 S 1370 W	7100	-	
Corral Gorge 12-13 Fd Com 53H	Pending	P-1-25S-29E	260 S 940 E	7100	-	
Corral Gorge 12-13 Fd Com 54H	Pending	P-1-25S-29E	260 S 870 E	7100	-	
Corral Gorge 12-13 Fd Com 71H	Pending	C-12-25S-29E	540 N 1987 W	1200	-	
Corral Gorge 12-13 Fd Com 72H	Pending	C-12-25S-29E	540 N 2022 W	1200	-	
Corral Gorge 12-13 Fd Com 73H	Pending	A-12-25S-29E	360 N 535 E	1200	-	
Corral Gorge 12-13 Fd Com 74H	Pending	A-12-25S-29E	360 N 500 E	1200	-	

Gathering System and Pipeline Notification

Well(s) will be connected to a production facility after flowback operations are complete, where a gas transporter system is in place. The gas produced from the production facility is sent to ETC Texas Pipeline, LTD (“ETC”) and Enterprise Field Services, LLC (“Enterprise”) via the Oxy gas network. This network is connected to Enterprise and ETC high pressure gathering systems located in Eddy County, New Mexico. Produced gas is compressed by OXY USA INC. (“OXY”) to the appropriate pressures for each gathering system. OXY provides (periodically) to ETC and Enterprise a drilling, completion and estimated first production date for wells that are scheduled to be drilled in the foreseeable future. In addition, OXY has periodic conference calls with these Midstream companies to discuss changes to drilling and completion schedules. Gas from these wells will be processed at the following plants:

Orla Plant Processing Plant located in Sec. 35, Block 57, T2, T&P RR CO, Reeves, County, Texas.

OXY USA WTP LP Processing Plant located in Sec. 23, Twn. 21S, Rng. 23E, Eddy County, New Mexico.

The actual flow of the gas will be based on compression operating parameters and gathering system pressures.

Flowback Strategy

After the fracture treatment/completion operations, well(s) will be produced to temporary production tanks and gas will be flared or vented. During flowback, the fluids and sand content will be monitored. When the produced fluids contain minimal sand, the wells will be turned to production facilities. Gas sales should start as soon as the wells start flowing through the production facilities, unless there are operational issues on Enterprise and/or ETC systems at that time. Based on current information, it is OXY’s belief the system can take this gas upon completion of the well(s).

Safety requirements during cleanout operations from the use of underbalanced air cleanout systems may necessitate that sand and non-pipeline quality gas be vented and/or flared rather than sold on a temporary basis.

Alternatives to Reduce Flaring

Below are alternatives considered from a conceptual standpoint to reduce the amount of gas flared.

- Power Generation – On lease
 - Only a portion of gas is consumed operating generators, remainder of gas would be flared
- Compressed Natural Gas – On lease
 - Gas flared would be minimal, but might be uneconomical to operate when gas volume declines
- NGL Removal – On lease
 - Plants are expensive, residue gas is still flared, and uneconomical to operate when gas volume declines