

UNITED STATES  
DEPARTMENT OF THE INTERIOR  
BUREAU OF LAND MANAGEMENT

Rec'd 06/25/2020 - NMOCD

FORM APPROVED  
OMB NO. 1004-0137  
Expires: January 31, 2018**SUNDRY NOTICES AND REPORTS ON WELLS**  
**Do not use this form for proposals to drill or to re-enter an abandoned well. Use form 3160-3 (APD) for such proposals.**5. Lease Serial No.  
Multiple--See Attached

6. If Indian, Allottee or Tribe Name

7. If Unit or CA/Agreement, Name and/or No.  
Multiple--See Attached8. Well Name and No.  
Multiple--See Attached9. API Well No.  
Multiple--See Attached10. Field and Pool or Exploratory Area  
POKER LAKE-DELAWARE  
PURPLE SAGE-WOLFCAMP (GAS)

11. County or Parish, State

EDDY COUNTY, NM

**SUBMIT IN TRIPLICATE - Other instructions on page 2**

1. Type of Well

☒ Oil Well ☐ Gas Well ☐ Other

2. Name of Operator

CHEVRON USA INCORPORATED

Contact: LAURA BECERRA

E-Mail: LBECERRA@CHEVRON.COM

3a. Address

6301 DEAUVILLE BLVD  
MIDLAND, TX 79706

3b. Phone No. (include area code)

Ph: 432-687-7665

4. Location of Well (Footage, Sec., T., R., M., or Survey Description)

Multiple--See Attached

**12. CHECK THE APPROPRIATE BOX(ES) TO INDICATE NATURE OF NOTICE, REPORT, OR OTHER DATA**

TYPE OF SUBMISSION	TYPE OF ACTION				
<input type="checkbox"/> Notice of Intent	<input type="checkbox"/> Acidize	<input type="checkbox"/> Deepen	<input type="checkbox"/> Production (Start/Resume)	<input type="checkbox"/> Water Shut-Off	
<input checked="" type="checkbox"/> Subsequent Report	<input type="checkbox"/> Alter Casing	<input type="checkbox"/> Hydraulic Fracturing	<input type="checkbox"/> Reclamation	<input type="checkbox"/> Well Integrity	
<input type="checkbox"/> Final Abandonment Notice	<input type="checkbox"/> Casing Repair	<input type="checkbox"/> New Construction	<input type="checkbox"/> Recomplete	<input checked="" type="checkbox"/> Other	
	<input type="checkbox"/> Change Plans	<input type="checkbox"/> Plug and Abandon	<input type="checkbox"/> Temporarily Abandon	Site Facility Diagram/Security Plan	
	<input type="checkbox"/> Convert to Injection	<input type="checkbox"/> Plug Back	<input type="checkbox"/> Water Disposal		

13. Describe Proposed or Completed Operation: Clearly state all pertinent details, including estimated starting date of any proposed work and approximate duration thereof. If the proposal is to deepen directionally or recompleat horizontally, give subsurface locations and measured and true vertical depths of all pertinent markers and zones. Attach the Bond under which the work will be performed or provide the Bond No. on file with BLM/BIA. Required subsequent reports must be filed within 30 days following completion of the involved operations. If the operation results in a multiple completion or recompleat in a new interval, a Form 3160-4 must be filed once testing has been completed. Final Abandonment Notices must be filed only after all requirements, including reclamation, have been completed and the operator has determined that the site is ready for final inspection.

Chevron USA respectfully submits the attached updated Culebra Bluff West Sec. 15 CTB site facility diagram to comply with the Conditions of Approval of the recently approved commingling application.

The following (FEE) wells were added to Culebra Bluff West Sec. 8 CTB:

\*\*\*CB NE 15 22 002 1H - 30-015-45709  
\*\*\*CB NE 15 22 002 2H - 30-015-45710  
\*\*\*CB NE 15 22 002 3H - 30-015-45711  
\*\*\*CB SO 15 22 004 1H - 30-015-44876  
\*\*\*CB SO 15 22 004 2H - 30-015-44877  
\*\*\*CB SO 15 22 004 3H - 30-015-44878

Accepted - KMS NMOCD

14. I hereby certify that the foregoing is true and correct.

**Electronic Submission #516779 verified by the BLM Well Information System  
For CHEVRON USA INCORPORATED, sent to the Carlsbad  
Committed to AFMSS for processing by DEBORAH MCKINNEY on 05/28/2020 (20DLM0526SE)**

Name (Printed/Typed) LAURA BECERRA

Title REGULATORY SPECIALIST

Signature (Electronic Submission)

Date 05/28/2020

**THIS SPACE FOR FEDERAL OR STATE OFFICE USE**

Approved By

**ACCEPTED**DYLAN ROSSMANGO  
Title PETROLEUM ENGINEER

Date 06/03/2020

Conditions of approval, if any, are attached. Approval of this notice does not warrant or certify that the applicant holds legal or equitable title to those rights in the subject lease which would entitle the applicant to conduct operations thereon.

Office Carlsbad

Title 18 U.S.C. Section 1001 and Title 43 U.S.C. Section 1212, make it a crime for any person knowingly and willfully to make to any department or agency of the United States any false, fictitious or fraudulent statements or representations as to any matter within its jurisdiction.

(Instructions on page 2)

**\*\* BLM REVISED \*\* BLM REVISED \*\* BLM REVISED \*\* BLM REVISED \*\* BLM REVISED \*\***

## Additional data for EC transaction #516779 that would not fit on the form

### 5. Lease Serial No., continued

NMNM13233  
NMNM16331

### Wells/Facilities, continued

Agreement	Lease	Well/Fac Name, Number	API Number	Location
NMNM16331	NMNM16331	CB HAYES 10 3 FED COM 005 1H	30-015-45666-00-X1	Sec 15 T23S R28E NWNE 518FNL 1380FEL 32.311359 N Lat, 104.071114 W Lon
NMNM16331	NMNM16331	CB HAYES 10 3 FED COM 005 2H	30-015-45667-00-X1	Sec 15 T23S R28E NENE 519FNL 1330FEL 32.311359 N Lat, 104.070953 W Lon
NMNM13233	NMNM13233	CB HAYES 10 3 FED COM 005 3H	30-015-45668-00-X1	Sec 15 T23S R28E NENE 520FNL 1280FEL 32.311356 N Lat, 104.070793 W Lon

### 32. Additional remarks, continued

Previously submitted:  
CB HAYES 10 3 FED COM 005 1H - 30-015-45666  
CB HAYES 10 3 FED COM 005 2H - 30-015-45667  
CB HAYES 10 3 FED COM 005 3H - 30-015-45668

## Revisions to Operator-Submitted EC Data for Sundry Notice #516779

	Operator Submitted	BLM Revised (AFMSS)
Sundry Type:	SITE SR	SITE SR
Lease:	NMNM16331	NMNM13233 NMNM16331
Agreement:		
Operator:	CHEVRON USA INC 6301 DEAUVILLE BLVD MIDLAND, TX 79706 Ph: 432-687-7665	CHEVRON USA INCORPORATED 6301 DEAUVILLE BLVD MIDLAND, TX 79706 Ph: 432 687 7100
Admin Contact:	LAURA BECERRA REGULATORY SPECIALIST E-Mail: LBECERRA@CHEVRON.COM  Ph: 432-687-7665	LAURA BECERRA REGULATORY SPECIALIST E-Mail: LBECERRA@CHEVRON.COM  Ph: 432-687-7665
Tech Contact:	LAURA BECERRA REGULATORY SPECIALIST E-Mail: LBECERRA@CHEVRON.COM  Ph: 432-687-7665	LAURA BECERRA REGULATORY SPECIALIST E-Mail: LBECERRA@CHEVRON.COM  Ph: 432-687-7665
Location:		
State:	NM	NM
County:	EDDY	EDDY
Field/Pool:	PURPLE SAGE;WOLFCAMP (GAS)	POKER LAKE-DELAWARE PURPLE SAGE-WOLFCAMP (GAS)
Well/Facility:	CB HAYES 10 3 FED COM 005 1H Sec 15 T23S R28E Mer NMP NWNE 518FNL 1380FEL	CB HAYES 10 3 FED COM 005 1H Sec 15 T23S R28E NWNE 518FNL 1380FEL 32.311359 N Lat, 104.071114 W Lon CB HAYES 10 3 FED COM 005 2H Sec 15 T23S R28E NENE 519FNL 1330FEL 32.311359 N Lat, 104.070953 W Lon CB HAYES 10 3 FED COM 005 3H Sec 15 T23S R28E NENE 520FNL 1280FEL 32.311356 N Lat, 104.070793 W Lon

Culebra Bluff West Sec 15 CTB - Train 2

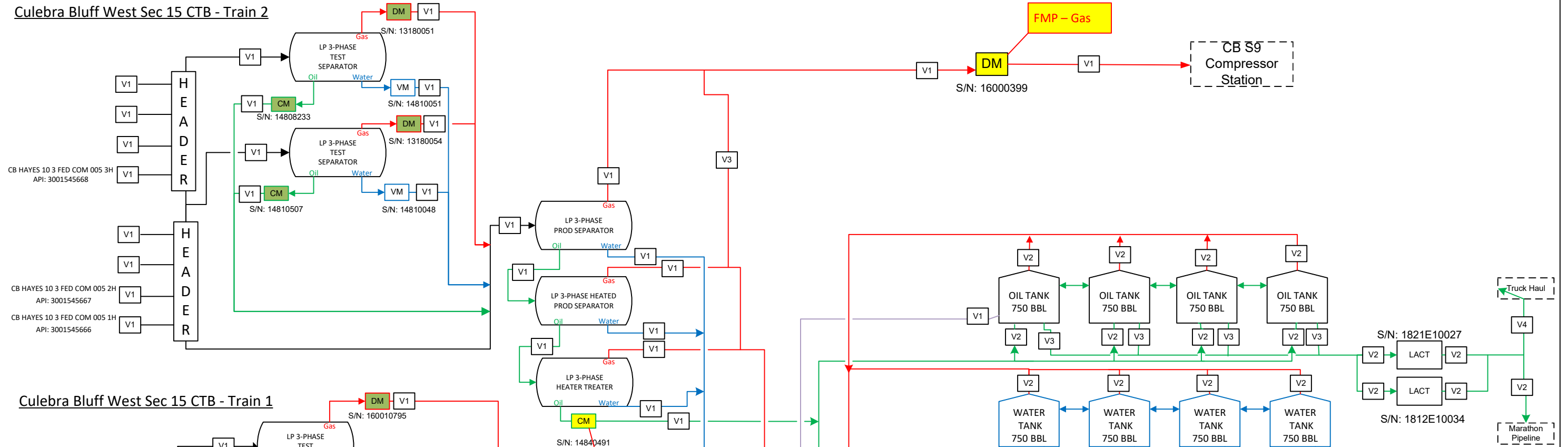

Culebra Bluff West Sec 15 CTB - Train 1

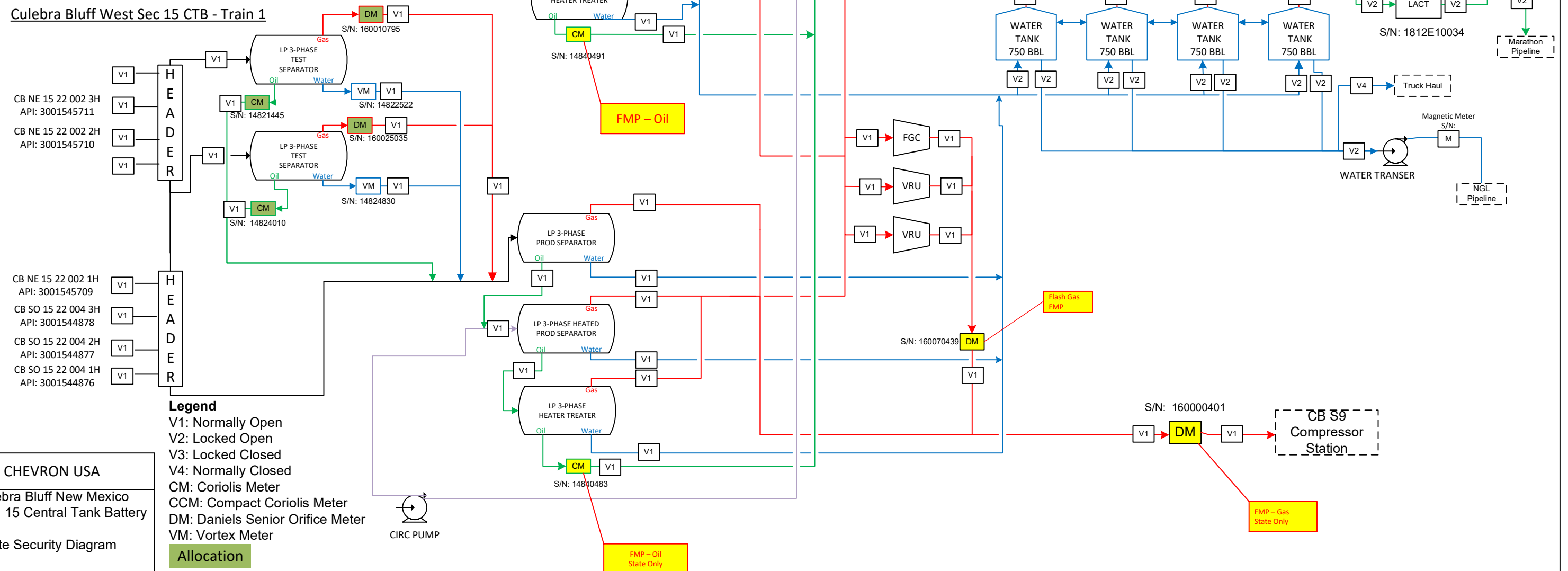

### Legend

V1: Normally Open

V2: Locked Open

V3: Locked Closed

V4: Normally Closed

CM: Coriolis Meter

CCM: Compact Coriolis Meter  
DM: Danisco Senior Orifice Meter

VM: Vortex Motor

## Allocation

FMP

CHEVRON USA

Culebra Bluff New Mexico Section 15 Central Tank Battery
---

### Site Security Diagram

Eddy County, New Mexico  
October 2019