

District I
1625 N. French Drive, Hobbs, NM 88240

District II
1301 W. Grand Avenue, Artesia, NM 88210

District III
1000 Rio Brazos Road, Aztec, NM 87410

District IV
1220 S. St. Francis Dr., Santa Fe, NM 87505

State of New Mexico
Energy, Minerals and Natural Resources Department

Oil Conservation Division
1220 South St. Francis Dr.
Santa Fe, New Mexico 87505

Form C-107A
Revised June 10, 2003

APPLICATION TYPE

☒ Single Well
☐ Establish Pre-Approved Pools
EXISTING WELLBORE
☒ Yes ☐ No

APPLICATION FOR DOWNHOLE COMMINGLING

Mewbourne Oil Company P. O. Box 7698 Tyler, TX 75711
Operator Address
Scoggin Draw "4" State Com #1 L - Sec 4, T18S, R28E Eddy
Lease Well No. Unit Letter-Section-Township-Range County
OGRID No. 14744 Property Code 21041 API No. 30-015-29688 Lease Type: ☐ Federal ☒ State ☐ Fee

DATA ELEMENT	UPPER ZONE	INTERMEDIATE ZONE	LOWER ZONE
Pool Name	Empire; Penn (Gas)		Illinois Camp; Morrow, North (Gas)
Pool Code	76440		78890
Top and Bottom of Pay Section (Perforated or Open-Hole Interval)	9,830 - 9,840'		10,160 - 10,296'
Method of Production (Flowing or Artificial Lift)	Flowing	RECEIVED MAR 24 2005 DONALDSON	Flowing
Bottomhole Pressure (Note: Pressure data will not be required if the bottom perforation in the lower zone is within 150% of the depth of the top perforation in the upper zone)			
Oil Gravity or Gas BTU (Degree API or Gas BTU)			
Producing, Shut-In or New Zone	Producing		SI below plug
Date and Oil/Gas/Water Rates of Last Production. (Note: For new zones with no production history, applicant shall be required to attach production estimates and supporting data.)	Date: 3/16/05 Rates: 100 MCFD, 0 BO 0 BW	Date: Rates:	Date: 8/3/99 Rates: 100 MCFD, 0 BO 2 BW
Fixed Allocation Percentage (Note: If allocation is based upon something other than current or past production, supporting data or explanation will be required.)	Oil Gas 0 % 50 %	Oil Gas % %	Oil Gas 0 % 50 %

ADDITIONAL DATA

Are all working, royalty and overriding royalty interests identical in all commingled zones?
If not, have all working, royalty and overriding royalty interest owners been notified by certified mail?

Yes ☒ No ☐
Yes ☐ No ☐

Are all produced fluids from all commingled zones compatible with each other?

Yes ☒ No ☐

Will commingling decrease the value of production?

Yes ☐ No ☒

If this well is on, or communitized with, state or federal lands, has either the Commissioner of Public Lands or the United States Bureau of Land Management been notified in writing of this application?

Yes ☒ No ☐

NMOCD Reference Case No. applicable to this well: _____

Attachments:

- C-102 for each zone to be commingled showing its spacing unit and acreage dedication.
- Production curve for each zone for at least one year. (If not available, attach explanation.)
- For zones with no production history, estimated production rates and supporting data.
- Data to support allocation method or formula.
- Notification list of working, royalty and overriding royalty interests for uncommon interest cases.
- Any additional statements, data or documents required to support commingling.

PRE-APPROVED POOLS

If application is to establish Pre-Approved Pools, the following additional information will be required:

List of other orders approving downhole commingling within the proposed Pre-Approved Pools
List of all operators within the proposed Pre-Approved Pools
Proof that all operators within the proposed Pre-Approved Pools were provided notice of this application.
Bottomhole pressure data.

I hereby certify that the information above is true and complete to the best of my knowledge and belief.

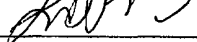
SIGNATURE  TITLE _____ Reg. Tech. _____ DATE 3/18/05
TYPE OR PRINT NAME Janet Burns TELEPHONE NO. (903) 561-2900
E-MAIL ADDRESS _____

MEWBOURNE OIL COMPANY

P.O. BOX 7698
TYLER, TEXAS 75711
903 - 561-2900
FAX 903 - 561-1870

March 18, 2005

UPS NEXT DAY AIR #N455 814 694 8

Mr. William Jones
New Mexico Oil Conservation Division
1220 S. St. Francis Drive
Santa Fe, NM 87505

RECEIVED

MAR 24 2005

Oil & Gas Division

RE: Form C-107A
Scoggin Draw "4" State Com #1
Sec 4 T18S R28E
Empire; Penn (Gas) and Illinois Camp; Morrow, North (Gas) Pools
Eddy Co., NM

Dear Mr. Jones:

Please find enclosed the following for the application to downhole commingle production from the Penn and Morrow zones in the referenced well:

Form C-107A
Attachments information
Form C-102 for both zones
Production curve
Administrative Application Checklist

A copy of Form C-107A is being mailed today to the State Land Office in Santa Fe. If you need further information, please call me at (903) 561-2900.

Yours truly,

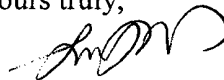

Janet Burns
Reg. Tech.

cc: ☒ NMOCD - Artesia
State Land Office
Hobbs
Midland
Allen Brinson
Wayne Jones
Don Russell

Attachments to C-107A

Mewbourne Oil Company
Scoggin Draw "4" State Com #1
Unit Letter L, Sec 4 T18S R28E
Empire; Penn (Gas) and Illinois Camp; Morrow, North (Gas) Pools
Eddy Co., NM

C-102 for each zone to be commingled showing its spacing unit and acreage dedication

Production curve is attached

Estimated production rates and supporting data

Test Data:

Morrow	8/3/99	100 MCFD, 0 BO, 2 BW: last recorded production
Penn	3/16/05	100 MCFD, 0 BO, 0 BW: current production

Data to support allocation method or formula

Test as shown above for both zones

Notification list of working, royalty and overriding royalty interests for uncommon interest cases

No uncommon interests.

Any additional statements, data or documents required to support commingling

The well is completed with 5 1/2" OD casing. In order to dually complete the well to recover all economic reserves, the use of small diameter special clearance tubing would be required. Performing a dual completion as described could not be economically justified for a zone with limited deliverability. To produce the Penn interval (upper zone) up the annulus (5 1/2" - 2 7/8") is not recommended due to liquid loading and insufficient velocity to lift produced fluids with the estimated gas rates listed above. The addition of the Penn as a commingled zone will prevent waste that would not otherwise be possible due to the increased cost to produce each individual zone. Commingling will prevent early abandonment of each production zone.

DISTRICT I
P.O. Box 1980, Hobbs, NM 88240

State of New Mexico
Energy, Minerals and Natural Resources Department

Form C-102
Revised February 10, 1994
Instruction on back
Submit to Appropriate District Office
State Lease - 4 Copies
Fee Lease - 3 Copies

DISTRICT II
P.O. Drawer DD, Artesia, NM 88210

OIL CONSERVATION DIVISION

P.O. Box 2088
Santa Fe, New Mexico 87504-2088

DISTRICT III
000 Rio Brazos Rd., Aztec, NM 87410

☐ AMENDED REPORT

WELL LOCATION AND ACREAGE DEDICATION PLAT

API Number 30-015-29688	Pool Code 78890	Pool Name Illinois Camp; Morrow, North (Gas)
Property Code 21041	Property Name SCOGGIN DRAW "4" STATE Com.	Well Number 1
GRID No. 14744	Operator Name MEWBOURNE OIL COMPANY	Elevation 3657

Surface Location

UL or lot No. L	Section 4	Township 18S	Range 28E	Lot Idn	Feet from the 2310	North/South line SOUTH	Feet from the 660	East/West line WEST	County EDDY
--------------------	--------------	-----------------	--------------	---------	-----------------------	---------------------------	----------------------	------------------------	----------------

Bottom Hole Location If Different From Surface

UL or lot No.	Section	Township	Range	Lot Idn	Feet from the	North/South line	Feet from the	East/West line	County
---------------	---------	----------	-------	---------	---------------	------------------	---------------	----------------	--------

Dedicated Acres 320	Joint or Infill	Consolidation Code	Order No.
------------------------	-----------------	--------------------	-----------

NO ALLOWABLE WILL BE ASSIGNED TO THIS COMPLETION UNTIL ALL INTERESTS HAVE BEEN CONSOLIDATED
OR A NON-STANDARD UNIT HAS BEEN APPROVED BY THE DIVISION

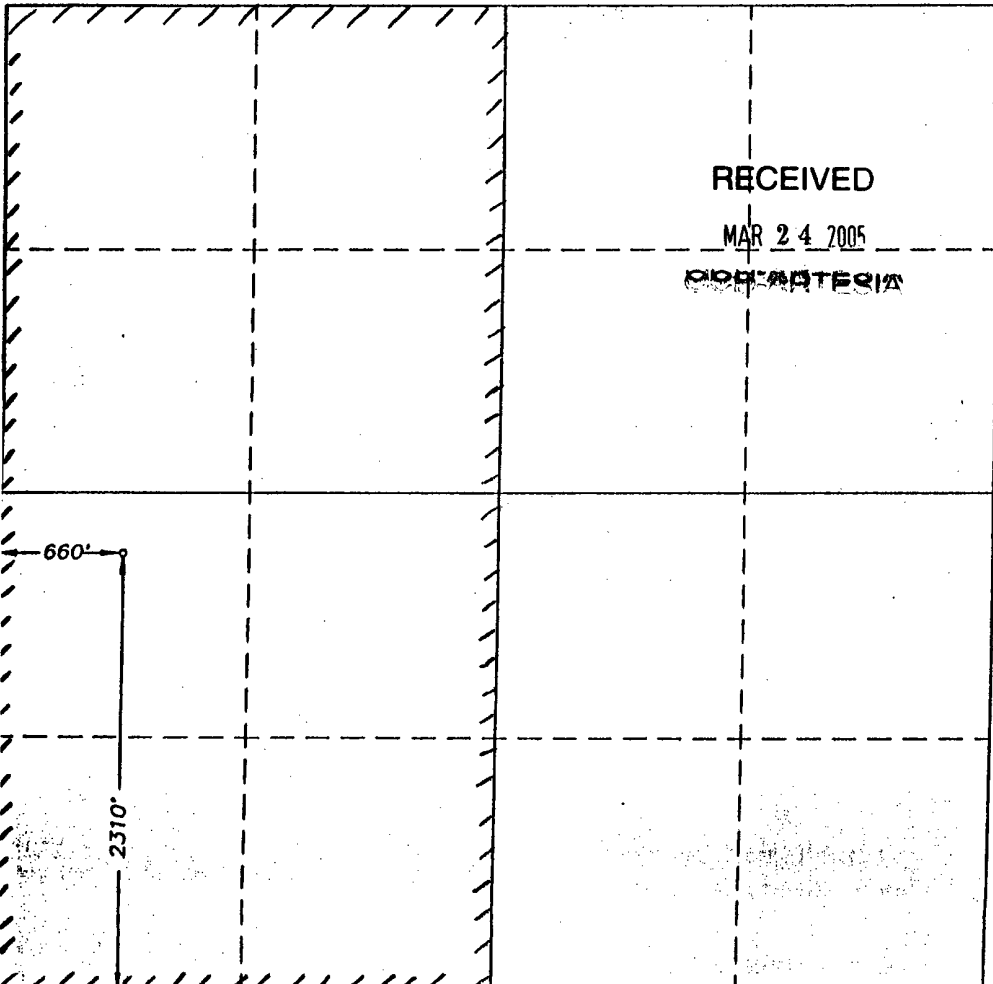
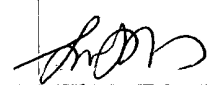
	<p>RECEIVED MAR 24 2005 OCCASITERIA</p>	<p>OPERATOR CERTIFICATION</p> <p>I hereby certify that the information contained herein is true and complete to the best of my knowledge and belief.</p> <p> Signature Janet Burns Printed Name Reg. Tech. Title 3/18/05 Date</p>
		<p>SURVEYOR CERTIFICATION</p> <p>I hereby certify that the well location shown on this plat was plotted from field notes of actual surveys made by me or under my supervision, and that the same is true and correct to the best of my belief.</p> <p>6/11/97 Date Surveyed Signature of Professional Surveyor Professional Surveyor 3640 Certificate No. Herschel L. Jones RLS 3640 GREGORY SURVEYING COMPANY</p>

DISTRICT I
P.O. Box 1980, Hobbs, NM 88240

State of New Mexico
Energy, Minerals and Natural Resources Department

Form C-102
Revised February 10, 1994
Instruction on back
Submit to Appropriate District Office
State Lease - 4 Copies
Fee Lease - 3 Copies

DISTRICT II
P.O. Drawer DD, Artesia, NM 88210

OIL CONSERVATION DIVISION

DISTRICT III
000 Rio Brazos Rd., Aztec, NM 87410

P.O. Box 2088
Santa Fe, New Mexico 87504-2088

☐ AMENDED REPORT

WELL LOCATION AND ACREAGE DEDICATION PLAT

API Number 30-015-29688	Pool Code 76440	Pool Name Empire; Penn (Gas)
Property Code 21041	Property Name SCOGGIN DRAW "4" STATE Com.	Well Number 1
GRID No. 14744	Operator Name MEWBOURNE OIL COMPANY	Elevation 3657

Surface Location

UL or lot No. L	Section 4	Township 18S	Range 28E	Lot Idn	Feet from the 2310	North/South line SOUTH	Feet from the 660	East/West line WEST	County EDDY
--------------------	--------------	-----------------	--------------	---------	-----------------------	---------------------------	----------------------	------------------------	----------------

Bottom Hole Location If Different From Surface

UL or lot No.	Section	Township	Range	Lot Idn	Feet from the	North/South line	Feet from the	East/West line	County
---------------	---------	----------	-------	---------	---------------	------------------	---------------	----------------	--------

Dedicated Acres 320	Joint or Infill	Consolidation Code	Order No.
------------------------	-----------------	--------------------	-----------

NO ALLOWABLE WILL BE ASSIGNED TO THIS COMPLETION UNTIL ALL INTERESTS HAVE BEEN CONSOLIDATED
OR A NON-STANDARD UNIT HAS BEEN APPROVED BY THE DIVISION

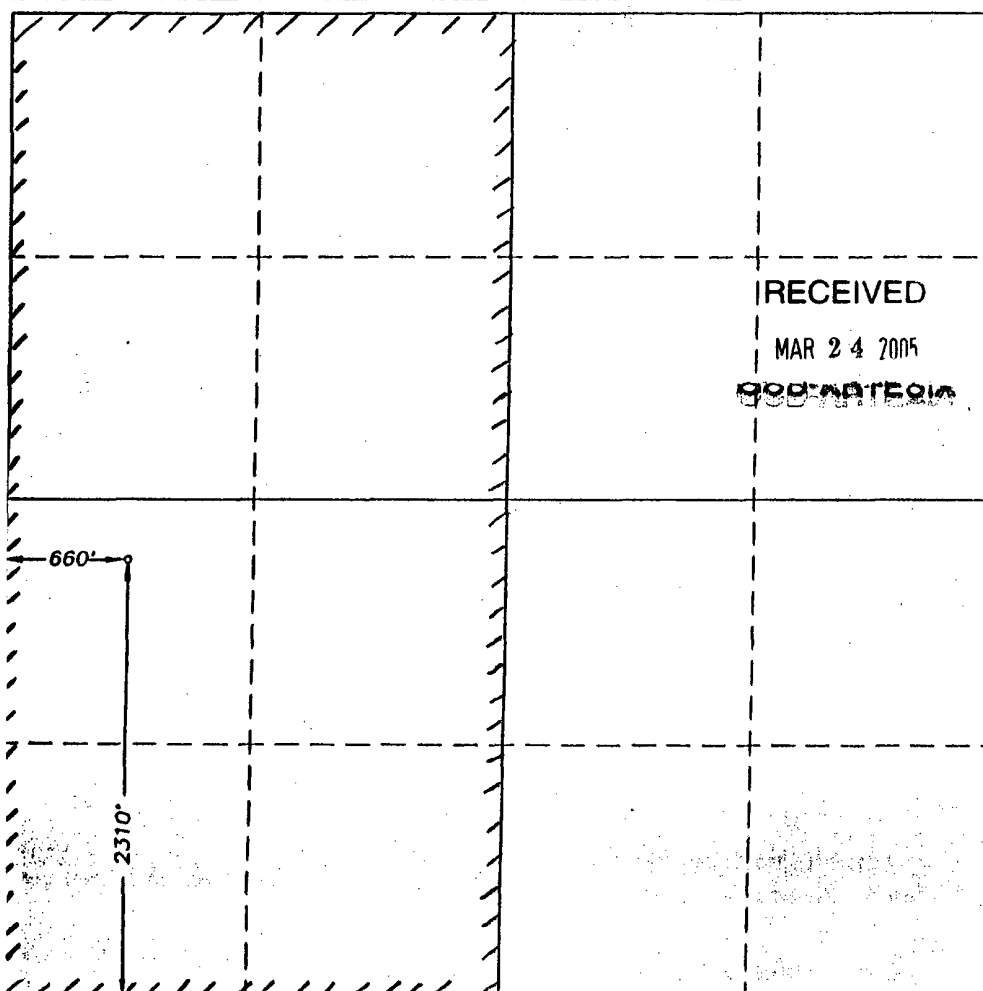

OPERATOR CERTIFICATION

I hereby certify the the information
contained herein is true and complete to the
best of my knowledge and belief.

Janet Burns

Signature

Janet Burns

Printed Name

Reg. Tech.

Title

3/18/05

Date

SURVEYOR CERTIFICATION

I hereby certify that the well location shown
on this plat was plotted from field notes of
actual surveys made by me or under my
supervision, and that the same is true and
correct to the best of my belief.

6/11/97

Date Surveyed

Signature & Seal of
Professional Surveyor



Certificate No. Herschel L. Jones RLS 3640

SCOGGIN DRAW 4-1 1000 DISK #4
GENERAL SURVEYING COMPANY

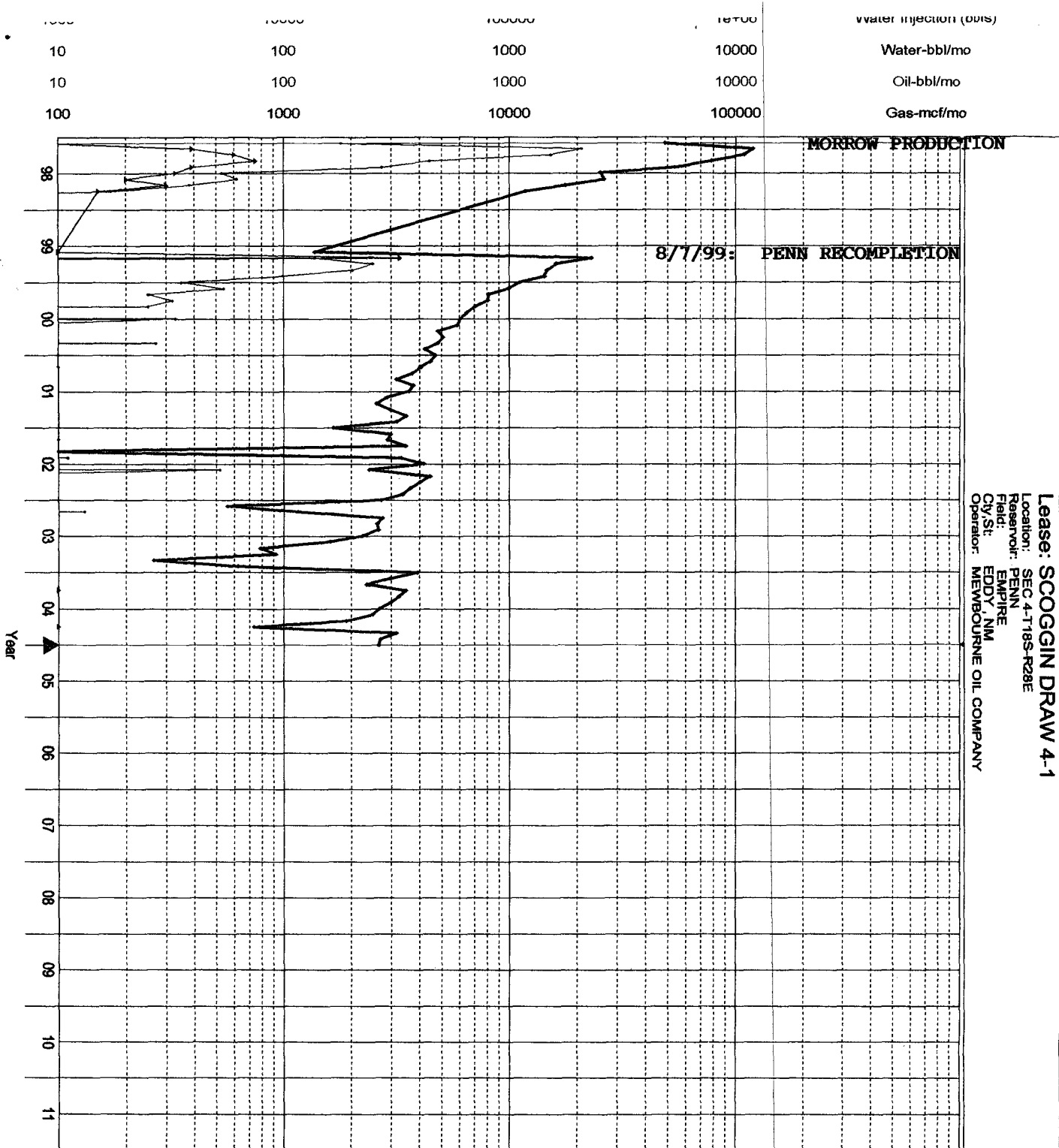

Lease: SCOGGIN DRAW 4-1

Location: SEC 4-T18S-R29E
 Reservoir: PENN
 Field: EMPIRE
 Co/Sit: EDDY, NM
 Operator: MEWBOURNE OIL COMPANY

Gas-mcf/mo 1/2005
 Ref= 775311
 Cum= 5750
 Oil-bbl/mo 1/2005
 Ref= 705
 Cum= 0
 Water-bbl/mo 1/2005
 Ref= 0
 Cum= 0
 Water inject 1/2005
 Ref= 0
 Cum= 0

DATE IN	SUSPENSE	ENGINEER	LOGGED IN	TYPE	APP NO.
---------	----------	----------	-----------	------	---------

ABOVE THIS LINE FOR DIVISION USE ONLY

NEW MEXICO OIL CONSERVATION DIVISION
 - Engineering Bureau -
 1220 South St. Francis Drive, Santa Fe, NM 87505



ADMINISTRATIVE APPLICATION CHECKLIST

THIS CHECKLIST IS MANDATORY FOR ALL ADMINISTRATIVE APPLICATIONS FOR EXCEPTIONS TO DIVISION RULES AND REGULATIONS WHICH REQUIRE PROCESSING AT THE DIVISION LEVEL IN SANTA FE

Application Acronyms:

[NSL-Non-Standard Location] [NSP-Non-Standard Proration Unit] [SD-Simultaneous Dedication]
[DHC-Downhole Commingling] [CTB-Lease Commingling] [PLC-Pool/Lease Commingling]
[PC-Pool Commingling] [OLS - Off-Lease Storage] [OLM-Off-Lease Measurement]
[WFX-Waterflood Expansion] [PMX-Pressure Maintenance Expansion]
[SWD-Salt Water Disposal] [IPI-Injection Pressure Increase]
[EOR-Qualified Enhanced Oil Recovery Certification] [PPR-Positive Production Response]

[1] TYPE OF APPLICATION - Check Those Which Apply for [A]

[A] Location - Spacing Unit - Simultaneous Dedication
☐ NSL ☐ NSP ☐ SD

Check One Only for [B] or [C]

[B] Commingling - Storage - Measurement
☒ DHC ☐ CTB ☐ PLC ☐ PC ☐ OLS ☐ OLM

[C] Injection - Disposal - Pressure Increase - Enhanced Oil Recovery
☐ WFX ☐ PMX ☐ SWD ☐ IPI ☐ EOR ☐ PPR

[D] Other: Specify _____

RECEIVED
 MAR 24 2005
 OGD/AM/ESIA

[2] NOTIFICATION REQUIRED TO: - Check Those Which Apply, or Does Not Apply

- [A] ☐ Working, Royalty or Overriding Royalty Interest Owners**
- [B] ☐ Offset Operators, Leaseholders or Surface Owner**
- [C] ☐ Application is One Which Requires Published Legal Notice**
- [D] ☒ Notification and/or Concurrent Approval by BLM or SLO**
 U.S. Bureau of Land Management - Commissioner of Public Lands, State Land Office
- [E] ☐ For all of the above, Proof of Notification or Publication is Attached, and/or,**
- [F] ☐ Waivers are Attached**

[3] SUBMIT ACCURATE AND COMPLETE INFORMATION REQUIRED TO PROCESS THE TYPE OF APPLICATION INDICATED ABOVE.

[4] CERTIFICATION: I hereby certify that the information submitted with this application for administrative approval is accurate and complete to the best of my knowledge. I also understand that no action will be taken on this application until the required information and notifications are submitted to the Division.

Note: Statement must be completed by an individual with managerial and/or supervisory capacity.

Ken M. Calvert
 Print or Type Name

K.M. Calvert
 Signature

Engineering Manager
 Title

3/18/05
 Date

 e-mail Address