

Marshall & Winston, Inc.

Hi Bob Federal #3H
Chaves County, New Mexico
Job No: WT-20-064
Rig: Stoneham 5

Rec'd 01/15/2021 NMOC



SECTION DETAILS

Sec	MD	Inc	Azi	TVD	+N/-S	+E/-W	Dleg	TFace	VSec	Annotation
1	8698.00	89.27	179.15	3266.74	-5806.50	-163.12	0.000	0.00	5806.45	Last Aim Svy
2	8763.00	89.27	179.15	3267.57	-5871.49	-162.16	0.000	0.00	5871.43	Projection to BHL

DESIGN TARGET DETAILS

Name	TVD	+N/-S	+E/-W	Northing	Easting	Latitude	Longitude
FTP - Hi Bob Fed #3H L1r7	3240.00	-763.40	-158.70	735969.70	629438.60	33° 1' 22.254 N 104° 2' 45.201 W	
MdPt Tgt - Hi Bob Fed #3H L1r7	3250.00	-3332.85	-157.99	733400.25	629439.31	33° 0' 56.830 N 104° 2' 45.275 W	
PBHL - Hi Bob Fed #3H L1r7	3260.00	-5902.30	-157.30	730830.80	629440.00	33° 0' 31.406 N 104° 2' 45.349 W	

PROJECT DETAILS: Chaves County, New Mexico

Geodetic System: US State Plane 1983
Datum: North American Datum 1983
Ellipsoid: GRS 1980
Zone: New Mexico Eastern Zone
System Datum: Mean Sea Level

SITE DETAILS: Hi Bob Federal #3H

Site Centre Northing: 736733.10
Easting: 629597.30
Positional Uncertainty: 0.00
Convergence: 0.16
Local North: Grid

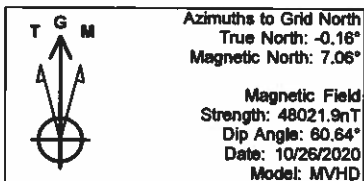

Drawn By: PBR
Date Created: 05/28/19
Date Revised: 11/1/20
File: Marshall & Winston - Hi Bob Federal #3H - As Drilled L1r8.wpc

Section Crossing
3552.29' MD 3234.01' TVD
1211.90' FEL

Actual FTP
3654.00' MD 3249.99' TVD

Actual LTP
8713.75' MD 3266.94' TVD

Actual BHL
8763.00' MD 3267.57' TVD
1204.85' FEL
50.77' FSL

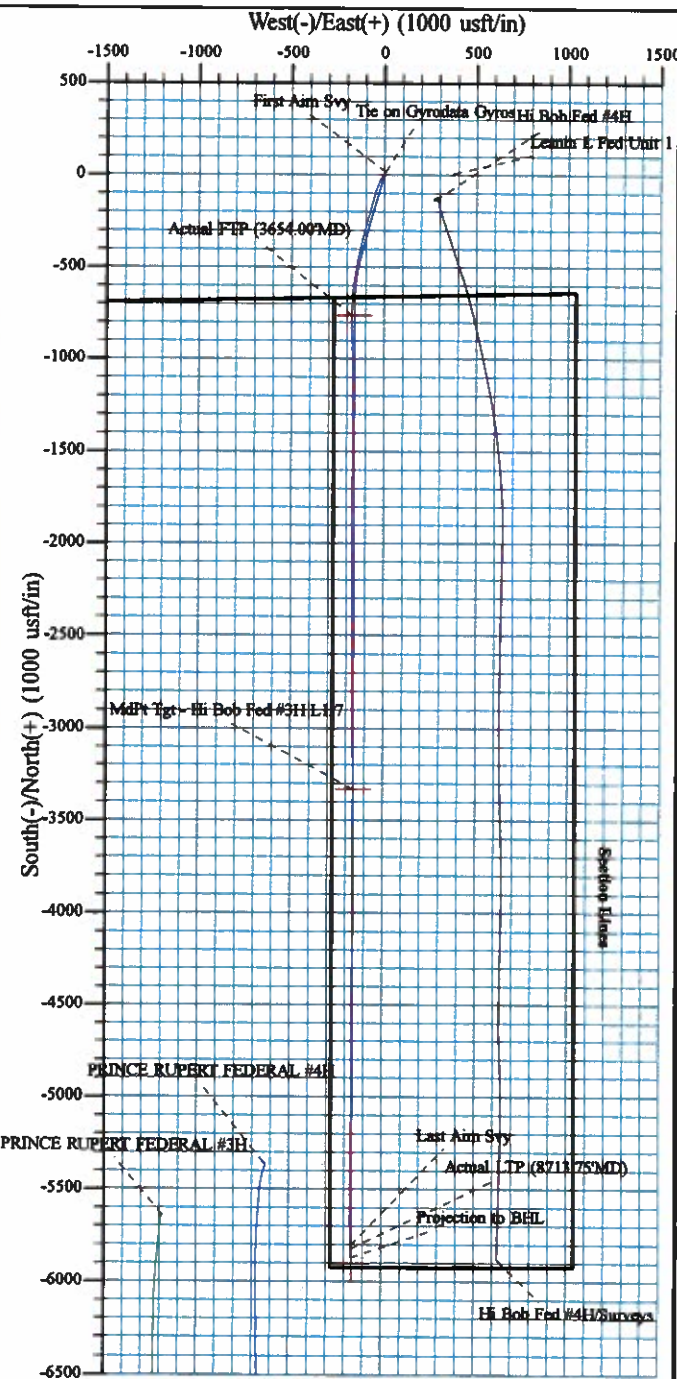
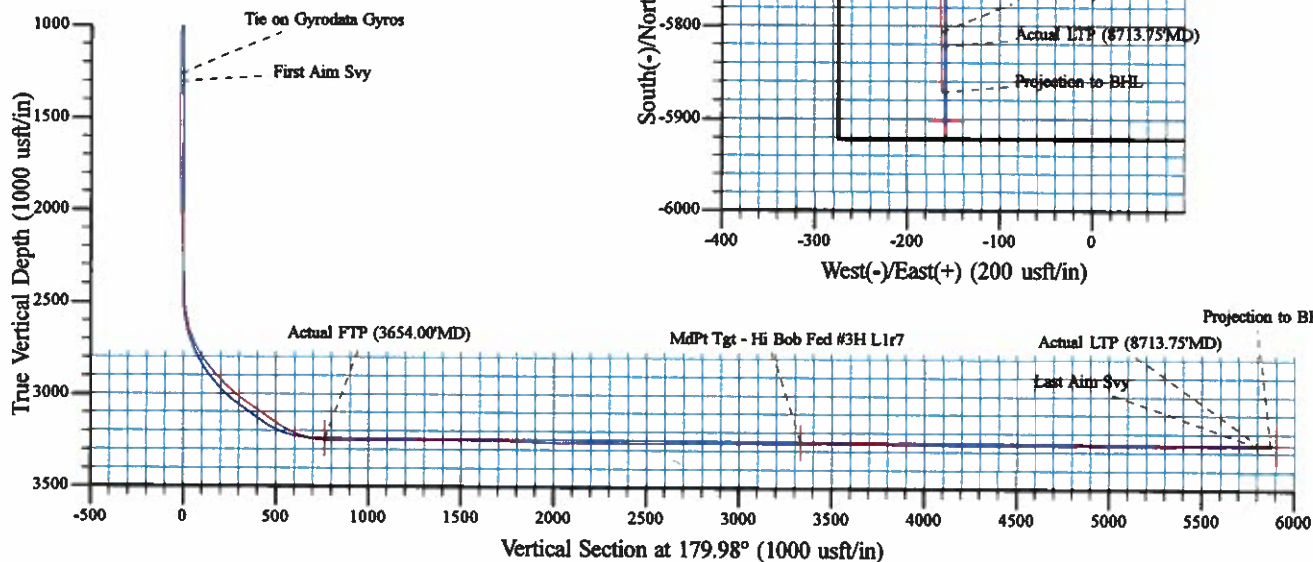
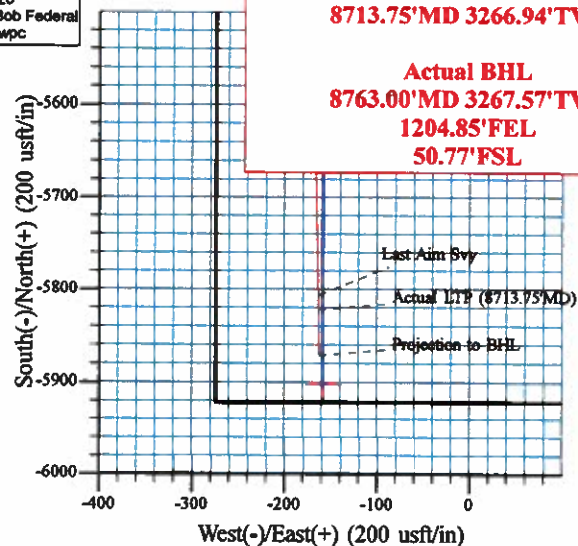

Survey Report

Company:	Marshall & Winston, Inc.	Local Co-ordinate Reference:	Site HI Bob Federal #3H
Project:	Chaves County, New Mexico	TVD Reference:	Well @ 3831.30usft (Stoneham 5)
Site:	HI Bob Federal #3H	MD Reference:	Well @ 3831.30usft (Stoneham 5)
Well:	HI Bob Fed #3H	North Reference:	Grid
Wellbore:	Drilling	Survey Calculation Method:	Minimum Curvature
Design:	Surveys	Database:	EDMRESTORED

Project	Chaves County, New Mexico		
Map System:	US State Plane 1983	System Datum:	Mean Sea Level
Geo Datum:	North American Datum 1983		
Map Zone:	New Mexico Eastern Zone		

Site		HI Bob Federal #3H			
Site Position:		Northing:	736,733.10 usft	Latitude:	33° 1' 29.803 N
From:	Map	Easting:	629,597.30 usft	Longitude:	104° 2' 43.312 W
Position Uncertainty:	0.00 usft	Slot Radius:	13-3/16 "	Grid Convergence:	0.16 °

Well	HI Bob Fed #3H					
Well Position	+N/-S	0.00 usft	Northing:	736,733.10 usft	Latitude:	33° 1' 29.803 N
	+E/-W	0.00 usft	Easting:	629,597.30 usft	Longitude:	104° 2' 43.312 W
Position Uncertainty		0.00 usft	Wellhead Elevation:	usft	Ground Level:	3,813.30 usft

Wellbore	Drilling				
Magnetics	Model Name	Sample Date	Declination (°)	Dip Angle (°)	Field Strength (nT)
	MVHD	10/26/2020	7.21	60.64	48,021.889

Design	Surveys				
Audit Notes:					
Version:	1.0	Phase:	ACTUAL	Tie On Depth:	0.00
Vertical Section:	Depth From (TVD) (usft)	+N/-S (usft)	+E/-W (usft)	Direction (°)	
	0.00	0.00	0.00	179.98	

Survey Program	Date	11/2/2020			
From (usft)	To (usft)	Survey (Wellbore)	Tool Name	Description	
67.43	1,266.00	Gyrodata Gyro Surveys (Drilling)	GYRO-NS-CT	OWSG XYZ Accel with XY Static and Continuous	
1,306.00	8,763.00	Aim MWD Svys (Drilling)	MWD+HDGM	OWSG MWD + HDGM	

Survey										
Measured Depth (usft)	Inclination (°)	Azimuth (°)	Vertical Depth (usft)	+N/-S (usft)	+E/-W (usft)	Vertical Section (usft)	Dogleg Rate (°/100ft)	Build Rate (°/100ft)	Turn Rate (°/100ft)	
1,266.00	1.35	42.71	1,265.81	15.81	6.97	-15.80	0.000	0.000	0.000	
Tie on Gyrodata Gyros										
1,306.00	1.19	40.99	1,305.80	16.47	7.56	-16.46	0.411	-0.400	-4.300	
First Aim Svy										
1,369.00	1.19	47.14	1,368.79	17.40	8.47	-17.40	0.203	0.000	9.762	
1,433.00	0.62	49.34	1,432.78	18.08	9.22	-18.08	0.892	-0.891	3.437	
1,496.00	0.13	80.45	1,495.78	18.32	9.55	-18.31	0.814	-0.778	49.381	
1,560.00	0.18	124.83	1,559.78	18.27	9.70	-18.27	0.197	0.078	69.344	
1,623.00	0.70	212.81	1,622.77	17.89	9.57	-17.89	1.137	0.825	139.651	

Survey Report

Company:	Marshall & Winston, Inc.	Local Co-ordinate Reference:	Site Hi Bob Federal #3H
Project:	Chaves County, New Mexico	TVD Reference:	Well @ 3831.30usft (Stoneham 5)
Site:	Hi Bob Federal #3H	MD Reference:	Well @ 3831.30usft (Stoneham 5)
Well:	Hi Bob Fed #3H	North Reference:	Grid
Wellbore:	Drilling	Survey Calculation Method:	Minimum Curvature
Design:	Surveys	Database:	EDMRESTORED

Survey

Measured Depth (usft)	Inclination (°)	Azimuth (°)	Vertical Depth (usft)	+N/-S (usft)	+E/-W (usft)	Vertical Section (usft)	Dogleg Rate (°/100ft)	Build Rate (°/100ft)	Turn Rate (°/100ft)
1,686.00	1.58	222.04	1,685.76	16.92	8.78	-16.92	1.422	1.397	14.651
1,750.00	1.71	226.87	1,749.74	15.61	7.49	-15.61	0.297	0.203	7.547
1,813.00	1.67	230.83	1,812.71	14.39	6.10	-14.39	0.196	-0.063	6.286
1,876.00	1.63	228.54	1,875.68	13.22	4.71	-13.22	0.122	-0.063	-3.635
1,939.00	1.71	236.37	1,938.65	12.11	3.26	-12.10	0.383	0.127	12.429
2,002.00	1.67	237.86	2,001.63	11.10	1.70	-11.10	0.094	-0.063	2.365
2,065.00	1.80	221.69	2,064.60	9.87	0.26	-9.87	0.801	0.206	-25.667
2,129.00	2.46	208.94	2,128.55	7.92	-1.07	-7.92	1.263	1.031	-19.922
2,192.00	2.37	208.59	2,191.50	5.59	-2.35	-5.59	0.145	-0.143	-0.556
2,255.00	2.42	208.33	2,254.44	3.27	-3.60	-3.28	0.081	0.079	-0.413
2,319.00	2.33	208.86	2,318.39	0.95	-4.87	-0.95	0.145	-0.141	0.828
2,382.00	2.20	209.38	2,381.34	-1.23	-6.08	1.23	0.209	-0.206	0.825
2,445.00	2.20	209.91	2,444.29	-3.33	-7.28	3.33	0.032	0.000	0.841
2,477.00	3.60	206.31	2,476.25	-4.76	-8.03	4.76	4.410	4.375	-11.250
2,509.00	5.54	206.13	2,508.15	-7.05	-9.16	7.05	6.063	6.062	-0.562
2,540.00	7.56	209.21	2,538.94	-10.18	-10.81	10.17	6.612	6.516	9.935
2,572.00	9.89	210.79	2,570.57	-14.37	-13.24	14.37	7.319	7.281	4.937
2,604.00	13.14	210.35	2,601.92	-19.88	-16.49	19.87	10.160	10.156	-1.375
2,635.00	16.48	208.07	2,631.89	-26.80	-20.34	26.79	10.935	10.774	-7.355
2,667.00	20.22	206.31	2,662.26	-35.76	-24.93	35.75	11.814	11.687	-5.500
2,699.00	23.69	202.97	2,691.93	-46.64	-29.89	46.63	11.520	10.844	-10.437
2,731.00	27.21	201.30	2,720.82	-59.38	-35.06	59.37	11.225	11.000	-5.219
2,762.00	29.58	199.80	2,748.09	-73.19	-40.23	73.17	7.983	7.645	-4.839
2,794.00	31.97	197.43	2,775.59	-88.70	-45.44	88.69	8.374	7.469	-7.406
2,825.00	34.24	195.76	2,801.55	-104.93	-50.27	104.91	7.891	7.323	-5.387
2,857.00	36.66	195.59	2,827.62	-122.80	-55.28	122.78	7.569	7.562	-0.531
2,889.00	38.86	195.76	2,852.92	-141.66	-60.58	141.64	6.883	6.875	0.531
2,920.00	41.14	195.76	2,876.66	-160.84	-65.99	160.82	7.355	7.355	0.000
2,952.00	42.81	196.02	2,900.45	-181.42	-71.85	181.40	5.247	5.219	0.812
2,984.00	44.00	196.20	2,923.70	-202.55	-77.95	202.52	3.739	3.719	0.562
3,016.00	46.24	195.94	2,946.28	-224.33	-84.22	224.31	7.024	7.000	-0.812
3,047.00	48.48	195.06	2,967.27	-246.31	-90.32	246.28	7.521	7.226	-2.839
3,079.00	49.93	194.62	2,988.18	-269.73	-96.52	269.69	4.649	4.531	-1.375
3,110.00	52.09	194.00	3,007.69	-293.07	-102.47	293.04	7.139	6.968	-2.000
3,142.00	53.54	193.56	3,027.03	-317.83	-108.54	317.79	4.662	4.531	-1.375
3,173.00	54.73	193.48	3,045.19	-342.26	-114.42	342.22	3.844	3.839	-0.258
3,205.00	55.82	193.39	3,063.42	-367.84	-120.53	367.80	3.414	3.406	-0.281
3,236.00	57.23	193.21	3,080.51	-393.00	-126.47	392.96	4.574	4.548	-0.581
3,268.00	56.40	193.39	3,098.03	-419.06	-132.64	419.02	2.636	-2.594	0.562
3,299.00	55.65	193.04	3,115.35	-444.09	-138.51	444.04	2.594	-2.419	-1.129
3,331.00	54.77	191.89	3,133.61	-469.75	-144.19	469.70	4.034	-2.750	-3.594
3,363.00	55.34	190.84	3,151.94	-495.47	-149.35	495.41	3.226	1.781	-3.281
3,395.00	57.58	188.99	3,169.62	-521.74	-153.94	521.68	8.498	7.000	-5.781

Survey Report

Company:	Marshall & Winston, Inc.	Local Co-ordinate Reference:	Site Hi Bob Federal #3H
Project:	Chaves County, New Mexico	TVD Reference:	Well @ 3831.30usft (Stoneham 5)
Site:	Hi Bob Federal #3H	MD Reference:	Well @ 3831.30usft (Stoneham 5)
Well:	Hi Bob Fed #3H	North Reference:	Grid
Wellbore:	Drilling	Survey Calculation Method:	Minimum Curvature
Design:	Surveys	Database:	EDMRESTORED

Survey									
Measured Depth (usft)	Inclination (°)	Azimuth (°)	Vertical Depth (usft)	+N/-S (usft)	+E/-W (usft)	Vertical Section (usft)	Dogleg Rate (°/100ft)	Build Rate (°/100ft)	Turn Rate (°/100ft)
3,426.00	60.57	187.68	3,185.55	-548.05	-157.79	547.99	10.304	9.645	-4.226
3,458.00	63.52	187.24	3,200.55	-576.07	-161.46	576.01	9.298	9.219	-1.375
3,490.00	67.60	186.62	3,213.79	-604.98	-164.97	604.93	12.871	12.750	-1.937
3,521.00	70.86	185.30	3,224.78	-633.81	-167.98	633.75	11.244	10.516	-4.258
3,553.00	74.90	184.34	3,234.20	-664.28	-170.54	664.22	12.946	12.625	-3.000
3,585.00	78.77	183.37	3,241.48	-695.36	-172.63	695.30	12.449	12.094	-3.031
3,617.00	82.68	181.96	3,246.64	-726.90	-174.10	726.84	12.969	12.219	-4.406
3,648.00	86.29	180.20	3,249.62	-757.74	-174.68	757.68	12.943	11.645	-5.677
3,653.04	86.64	179.95	3,249.93	-762.78	-174.69	762.72	8.428	6.850	-4.920
FTP - HI Bob Fed #3H L1r7									
3,654.00	86.70	179.90	3,249.99	-763.73	-174.69	763.67	8.428	6.851	-4.918
Actual FTP (3654.00' MD)									
3,682.00	88.62	178.53	3,251.13	-791.70	-174.30	791.64	8.428	6.854	-4.910
3,712.00	89.36	177.83	3,251.66	-821.68	-173.35	821.62	3.395	2.467	-2.333
3,775.00	90.95	177.74	3,251.49	-884.63	-170.92	884.57	2.528	2.524	-0.143
3,839.00	91.03	177.39	3,250.38	-948.57	-168.20	948.51	0.561	0.125	-0.547
3,902.00	89.41	177.92	3,250.14	-1,011.51	-165.62	1,011.45	2.706	-2.571	0.841
3,966.00	89.36	179.59	3,250.83	-1,075.49	-164.23	1,075.43	2.610	-0.078	2.609
4,029.00	90.46	180.73	3,250.93	-1,138.49	-164.41	1,138.43	2.515	1.746	1.810
4,092.00	90.07	180.64	3,250.64	-1,201.48	-165.16	1,201.43	0.635	-0.619	-0.143
4,156.00	90.95	180.56	3,250.07	-1,265.48	-165.83	1,265.42	1.381	1.375	-0.125
4,219.00	90.81	180.20	3,249.10	-1,328.47	-166.25	1,328.41	0.613	-0.222	-0.571
4,283.00	89.54	180.20	3,248.90	-1,392.47	-166.47	1,392.41	1.984	-1.984	0.000
4,346.00	89.76	180.20	3,249.29	-1,455.46	-166.69	1,455.41	0.349	0.349	0.000
4,409.00	91.16	179.94	3,248.78	-1,518.46	-166.77	1,518.40	2.260	2.222	-0.413
4,472.00	90.33	179.77	3,247.96	-1,581.45	-166.61	1,581.40	1.345	-1.317	-0.270
4,536.00	88.84	180.03	3,248.43	-1,645.45	-166.50	1,645.39	2.363	-2.328	0.406
4,599.00	87.08	180.47	3,250.67	-1,708.41	-166.77	1,708.35	2.880	-2.794	0.698
4,663.00	87.38	180.56	3,253.76	-1,772.33	-167.34	1,772.27	0.489	0.469	0.141
4,726.00	87.60	180.82	3,256.52	-1,835.26	-168.10	1,835.21	0.540	0.349	0.413
4,789.00	87.38	179.68	3,259.28	-1,898.20	-168.38	1,898.14	1.841	-0.349	-1.810
4,853.00	88.79	179.50	3,261.42	-1,962.16	-167.92	1,962.10	2.221	2.203	-0.281
4,916.00	90.29	179.41	3,261.92	-2,025.16	-167.32	2,025.10	2.385	2.381	-0.143
4,979.00	91.38	179.50	3,261.01	-2,088.15	-166.72	2,088.09	1.736	1.730	0.143
5,043.00	90.90	179.50	3,259.73	-2,152.13	-166.16	2,152.07	0.750	-0.750	0.000
5,106.00	90.24	179.77	3,259.11	-2,215.13	-165.76	2,215.07	1.132	-1.048	0.429
5,169.00	88.75	180.03	3,259.66	-2,278.12	-165.65	2,278.06	2.401	-2.365	0.413
5,232.00	89.41	180.29	3,260.67	-2,341.11	-165.83	2,341.05	1.126	1.048	0.413
5,296.00	88.75	180.20	3,261.70	-2,405.10	-166.10	2,405.05	1.041	-1.031	-0.141
5,359.00	89.41	180.20	3,262.71	-2,468.09	-166.32	2,468.04	1.048	1.048	0.000
5,422.00	90.73	179.94	3,262.64	-2,531.09	-166.40	2,531.04	2.135	2.095	-0.413
5,485.00	90.33	179.85	3,262.05	-2,594.09	-166.28	2,594.03	0.651	-0.635	-0.143
5,548.00	90.33	179.68	3,261.69	-2,657.09	-166.02	2,657.03	0.270	0.000	-0.270
5,612.00	90.11	180.47	3,261.44	-2,721.09	-166.11	2,721.03	1.281	-0.344	1.234

Survey Report

Company:	Marshall & Winston, Inc.	Local Co-ordinate Reference:	Site HI Bob Federal #3H
Project:	Chaves County, New Mexico	TVD Reference:	Well @ 3831.30usft (Stoneham 5)
Site:	HI Bob Federal #3H	MD Reference:	Well @ 3831.30usft (Stoneham 5)
Well:	HI Bob Fed #3H	North Reference:	Grid
Wellbore:	Drilling	Survey Calculation Method:	Minimum Curvature
Design:	Surveys	Database:	EDMRESTORED

Survey

Measured Depth (usft)	Inclination (°)	Azimuth (°)	Vertical Depth (usft)	+N/-S (usft)	+E/-W (usft)	Vertical Section (usft)	Dogleg Rate (°/100ft)	Build Rate (°/100ft)	Turn Rate (°/100ft)
5,675.00	90.11	180.38	3,261.32	-2,784.09	-166.58	2,784.03	0.143	0.000	-0.143
5,704.00	90.99	180.12	3,261.04	-2,813.08	-166.70	2,813.03	3.164	3.034	-0.897
5,768.00	89.98	179.24	3,260.50	-2,877.08	-166.34	2,877.02	2.093	-1.578	-1.375
5,831.00	89.76	178.62	3,260.65	-2,940.07	-165.17	2,940.01	1.044	-0.349	-0.984
5,894.00	89.71	178.27	3,260.94	-3,003.04	-163.46	3,002.99	0.561	-0.079	-0.556
5,957.00	90.33	178.27	3,260.92	-3,066.01	-161.56	3,065.96	0.984	0.984	0.000
6,021.00	90.99	179.06	3,260.18	-3,129.99	-160.07	3,129.94	1.608	1.031	1.234
6,084.00	89.71	180.03	3,259.79	-3,192.99	-159.57	3,192.93	2.549	-2.032	1.540
6,147.00	89.80	179.94	3,260.06	-3,255.99	-159.55	3,255.93	0.202	0.143	-0.143
6,211.00	90.02	180.03	3,260.16	-3,319.99	-159.53	3,319.93	0.371	0.344	0.141
6,223.89	90.08	179.98	3,260.15	-3,332.88	-159.53	3,332.82	0.595	0.429	-0.413
MdPt Tgt - HI Bob Fed #3H L1r7									
6,274.00	90.29	179.77	3,259.99	-3,382.99	-159.42	3,382.93	0.595	0.429	-0.413
6,337.00	90.24	179.50	3,259.70	-3,445.98	-159.02	3,445.93	0.436	-0.079	-0.429
6,401.00	90.37	179.50	3,259.36	-3,509.98	-158.46	3,509.92	0.203	0.203	0.000
6,464.00	90.55	179.50	3,258.85	-3,572.98	-157.91	3,572.92	0.286	0.286	0.000
6,527.00	90.86	179.33	3,258.08	-3,635.97	-157.27	3,635.91	0.561	0.492	-0.270
6,590.00	89.32	179.15	3,257.98	-3,698.96	-156.43	3,698.91	2.461	-2.444	-0.286
6,654.00	89.27	178.53	3,258.77	-3,762.94	-155.14	3,762.89	0.972	-0.078	-0.969
6,717.00	89.45	178.71	3,259.47	-3,825.92	-153.62	3,825.87	0.404	0.286	0.286
6,781.00	88.44	179.94	3,260.65	-3,889.90	-152.87	3,889.85	2.487	-1.578	1.922
6,844.00	88.88	180.03	3,262.12	-3,952.89	-152.85	3,952.83	0.713	0.698	0.143
6,907.00	89.49	180.29	3,263.02	-4,015.88	-153.03	4,015.82	1.053	0.968	0.413
6,970.00	89.80	180.47	3,263.41	-4,078.88	-153.44	4,078.82	0.569	0.492	0.286
7,034.00	88.62	180.73	3,264.29	-4,142.86	-154.11	4,142.81	1.888	-1.844	0.406
7,097.00	88.92	181.08	3,265.64	-4,205.84	-155.11	4,205.79	0.732	0.476	0.556
7,160.00	89.63	181.52	3,266.44	-4,268.82	-156.54	4,268.77	1.326	1.127	0.698
7,224.00	89.85	181.35	3,266.73	-4,332.80	-158.14	4,332.74	0.434	0.344	-0.266
7,287.00	90.29	181.61	3,266.66	-4,395.78	-159.77	4,395.72	0.811	0.698	0.413
7,350.00	90.68	181.70	3,266.12	-4,458.75	-161.59	4,458.69	0.635	0.619	0.143
7,414.00	91.03	181.61	3,265.17	-4,522.72	-163.44	4,522.66	0.565	0.547	-0.141
7,477.00	91.52	180.47	3,263.76	-4,585.69	-164.58	4,585.63	1.969	0.778	-1.810
7,540.00	90.95	180.20	3,262.41	-4,648.67	-164.95	4,648.61	1.001	-0.905	-0.429
7,604.00	89.32	178.97	3,262.26	-4,712.67	-164.48	4,712.61	3.191	-2.547	-1.922
7,667.00	89.14	178.80	3,263.10	-4,775.65	-163.26	4,775.59	0.393	-0.286	-0.270
7,731.00	89.27	179.06	3,263.99	-4,839.63	-162.06	4,839.58	0.454	0.203	0.406
7,794.00	89.32	179.24	3,264.77	-4,902.62	-161.13	4,902.56	0.297	0.079	0.286
7,857.00	89.49	179.85	3,265.42	-4,965.61	-160.63	4,965.56	1.005	0.270	0.968
7,921.00	89.71	180.38	3,265.87	-5,029.61	-160.76	5,029.56	0.897	0.344	0.828
7,984.00	89.76	180.73	3,266.16	-5,092.61	-161.37	5,092.55	0.561	0.079	0.556
8,047.00	89.93	181.00	3,266.33	-5,155.60	-162.32	5,155.54	0.506	0.270	0.429
8,111.00	89.93	181.00	3,266.41	-5,219.59	-163.43	5,219.53	0.000	0.000	0.000
8,174.00	90.15	181.35	3,266.36	-5,282.58	-164.73	5,282.52	0.656	0.349	0.556
8,238.00	90.37	181.00	3,266.07	-5,346.56	-166.04	5,346.51	0.646	0.344	-0.547

Survey Report

Company:	Marshall & Winston, Inc.	Local Co-ordinate Reference:	Site HI Bob Federal #3H
Project:	Chaves County, New Mexico	TVD Reference:	Well @ 3831.30usft (Stoneham 5)
Site:	HI Bob Federal #3H	MD Reference:	Well @ 3831.30usft (Stoneham 5)
Well:	HI Bob Fed #3H	North Reference:	Grid
Wellbore:	Drilling	Survey Calculation Method:	Minimum Curvature
Design:	Surveys	Database:	EDMRESTORED

Survey

Measured Depth (usft)	Inclination (°)	Azimuth (°)	Vertical Depth (usft)	+N/-S (usft)	+E/-W (usft)	Vertical Section (usft)	Dogleg Rate (°/100ft)	Build Rate (°/100ft)	Turn Rate (°/100ft)
8,301.00	90.37	179.68	3,265.67	-5,409.56	-166.41	5,409.50	2.095	0.000	-2.095
8,364.00	90.37	180.03	3,265.26	-5,472.56	-166.25	5,472.50	0.556	0.000	0.556
8,428.00	90.55	180.38	3,264.75	-5,536.56	-166.48	5,536.50	0.615	0.281	0.547
8,491.00	90.24	179.94	3,264.31	-5,599.55	-166.66	5,599.50	0.854	-0.492	-0.698
8,554.00	89.19	178.89	3,264.62	-5,662.55	-166.02	5,662.49	2.357	-1.667	-1.667
8,617.00	89.14	178.71	3,265.54	-5,725.53	-164.70	5,725.47	0.297	-0.079	-0.286
8,681.00	89.14	178.97	3,266.50	-5,789.51	-163.40	5,789.45	0.406	0.000	0.406
8,698.00	89.27	179.15	3,266.74	-5,806.50	-163.12	5,806.45	1.306	0.765	1.059
Last Aim Svy									
8,713.75	89.27	179.15	3,266.94	-5,822.25	-162.89	5,822.19	0.000	0.000	0.000
Actual LTP (8713.75'MD)									
8,763.00	89.27	179.15	3,267.57	-5,871.49	-162.16	5,871.43	0.000	0.000	0.000
Projection to BHL - PBHL - HI Bob Fed #3H L1r7									

Survey Annotations

Measured Depth (usft)	Vertical Depth (usft)	Local Coordinates		Comment
		+N/-S (usft)	+E/-W (usft)	
1,266.00	1,265.81	15.81	6.97	Tie on Gyrodata Gyros
1,306.00	1,305.80	16.47	7.56	First Aim Svy
3,654.00	3,249.99	-763.73	-174.69	Actual FTP (3654.00'MD)
8,698.00	3,266.74	-5,806.50	-163.12	Last Aim Svy
8,713.75	3,266.94	-5,822.25	-162.89	Actual LTP (8713.75'MD)
8,763.00	3,267.57	-5,871.49	-162.16	Projection to BHL

Checked By: _____	Approved By: _____	Date: _____
-------------------	--------------------	-------------