

DISTRICT I  
1625 N. FRENCH DR., HOBBS, NM 88240  
DISTRICT II  
1301 W. GRAND AVENUE, ARTESIA, NM 88210  
DISTRICT III  
1000 RIO BRAZOS RD., AZTEC, NM 87410  
DISTRICT IV  
11885 S. ST. FRANCIS DR., SANTA FE, NM 87505

State of New Mexico  
Energy, Minerals & Natural Resources Department  
**OIL CONSERVATION DIVISION**  
1220 South St. Francis Dr.  
Santa Fe, New Mexico 87505

Form C-102  
Revised July 16, 2010  
Submit to Appropriate  
District Office

AMENDED REPORT

**WELL LOCATION AND ACREAGE DEDICATION PLAT**

API Number <b>30-015-39352</b>	Pool Code <b>96836</b>	Pool Name <b>RED LAKE; GLORIETA YESO, NE</b>
Property Code <b>302518</b>	Property Name <b>MAPLE STATE</b>	Well Number <b>9</b>
OGRID No. <b>229137</b>	Operator Name <b>COG OPERATING, LLC</b>	Elevation <b>3557'</b>

Surface Location

UL or lot No.	Section	Township	Range	Lot Idn	Feet from the	North/South line	Feet from the	East/West line	County
<b>E (2)</b>	<b>30</b>	<b>17-S</b>	<b>28-E</b>		<b>1650</b>	<b>NORTH</b>	<b>990</b>	<b>WEST</b>	<b>EDDY</b>

Bottom Hole Location If Different From Surface

UL or lot No.	Section	Township	Range	Lot Idn	Feet from the	North/South line	Feet from the	East/West line	County

Dedicated Acres <b>43.23</b>	Joint or Infill	Consolidation Code	Order No.
---------------------------------	-----------------	--------------------	-----------

NO ALLOWABLE WILL BE ASSIGNED TO THIS COMPLETION UNTIL ALL INTERESTS HAVE BEEN CONSOLIDATED OR A NON-STANDARD UNIT HAS BEEN APPROVED BY THE DIVISION

	<p>GEODETIC COORDINATES NAD 27 NME SURFACE LOCATION Y=657561.6 N X=534847.6 E LAT.=32.807674° N LONG.=104.219915° W</p>	<p><b>OPERATOR CERTIFICATION</b> I hereby certify that the information herein is true and complete to the best of my knowledge and belief, and that this organization either owns a working interest or unleased mineral interest in the land including the proposed bottom hole location or has a right to drill this well at this location pursuant to a contract with an owner of such mineral or working interest, or to a voluntary pooling agreement or a compulsory pooling order heretofore entered by the division. <i>*Please sign</i></p>
		<p>Signature _____ Date _____ Printed Name _____ E-mail Address _____</p>
<p><b>SURVEYOR CERTIFICATION</b> I hereby certify that the well location shown on this plat was plotted from field notes of actual surveys made by me or under my supervision, and that the same is true and correct to the best of my belief.</p> <p style="text-align: right;">JULY 19, 2011</p>		<p>Date of Survey _____ Signature &amp; Seal of Professional Surveyor:  Certificate Number... 3239 Name... Ronald J. Eidson ID... 12641</p>
<p>43.42 AC. LOT 4</p>		<p>DSS _____ JW&amp;C W.O.: 11.11.0808</p>

**SECTION 30, TOWNSHIP 17 SOUTH, RANGE 28 EAST, N.M.P.M.**  
 EDDY COUNTY NEW MEXICO

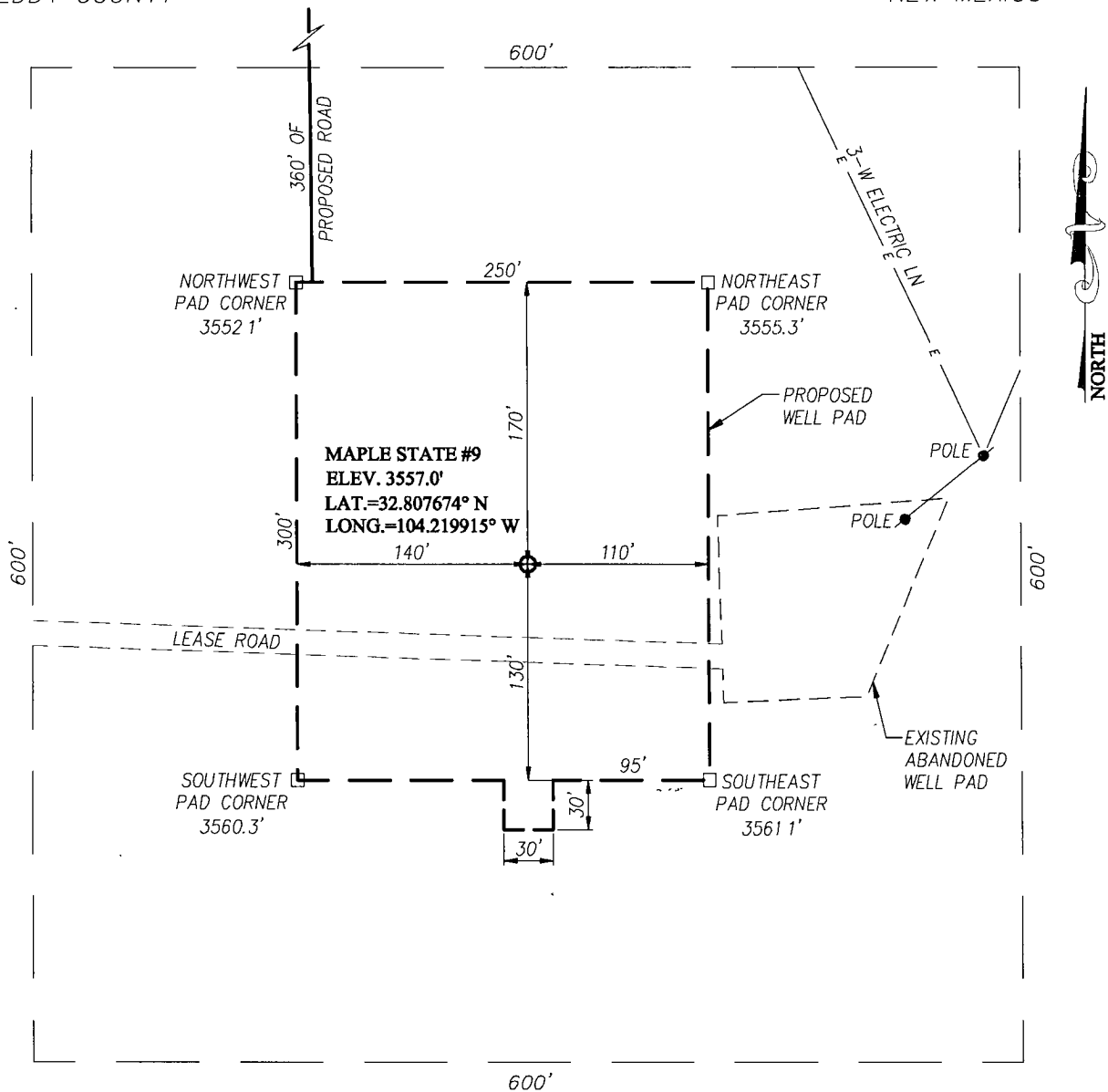

**DIRECTIONS TO LOCATION**

FROM THE INTERSECTION OF U.S. HWY #82 AND CO RD #205 (TV TOWER RD.), GO NORTHWEST ON U.S. HWY. #82 APPROX. 0.6 MILES. TURN RIGHT AND GO NORTH APPROX. 0.8 MILES. TURN LEFT AND GO WEST APPROX. 0.6 MILES. TURN LEFT AND GO SOUTH APPROX. 0.3 MILES. TURN LEFT AND GO EAST APPROX. 300 FEET. THIS LOCATION STAKE IS APPROX. 50 FEET NORTH.

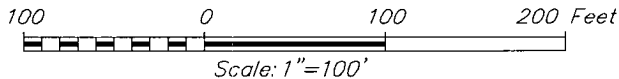

 PROVIDING SURVEYING SERVICES  
 SINCE 1946  
**JOHN WEST SURVEYING COMPANY**  
 412 N. DAL PASO  
 HOBBS, N.M. 88240  
 (575) 393-3117

<b>COG OPERATING, LLC</b>			
MAPLE STATE #9 LOCATED 1650 FEET FROM THE NORTH LINE AND 990 FEET FROM THE WEST LINE OF SECTION 30, TOWNSHIP 17 SOUTH, RANGE 28 EAST, N.M.P.M., EDDY COUNTY, NEW MEXICO			
Survey Date: 7/19/11	Sheet 1 of 1 Sheets		
W.O. Number: 11.11.0808	Dr By: DSS	Rev 1: N/A	
Date: 8/1/11	11110808	Scale: 1"=100'	

# VICINITY MAP

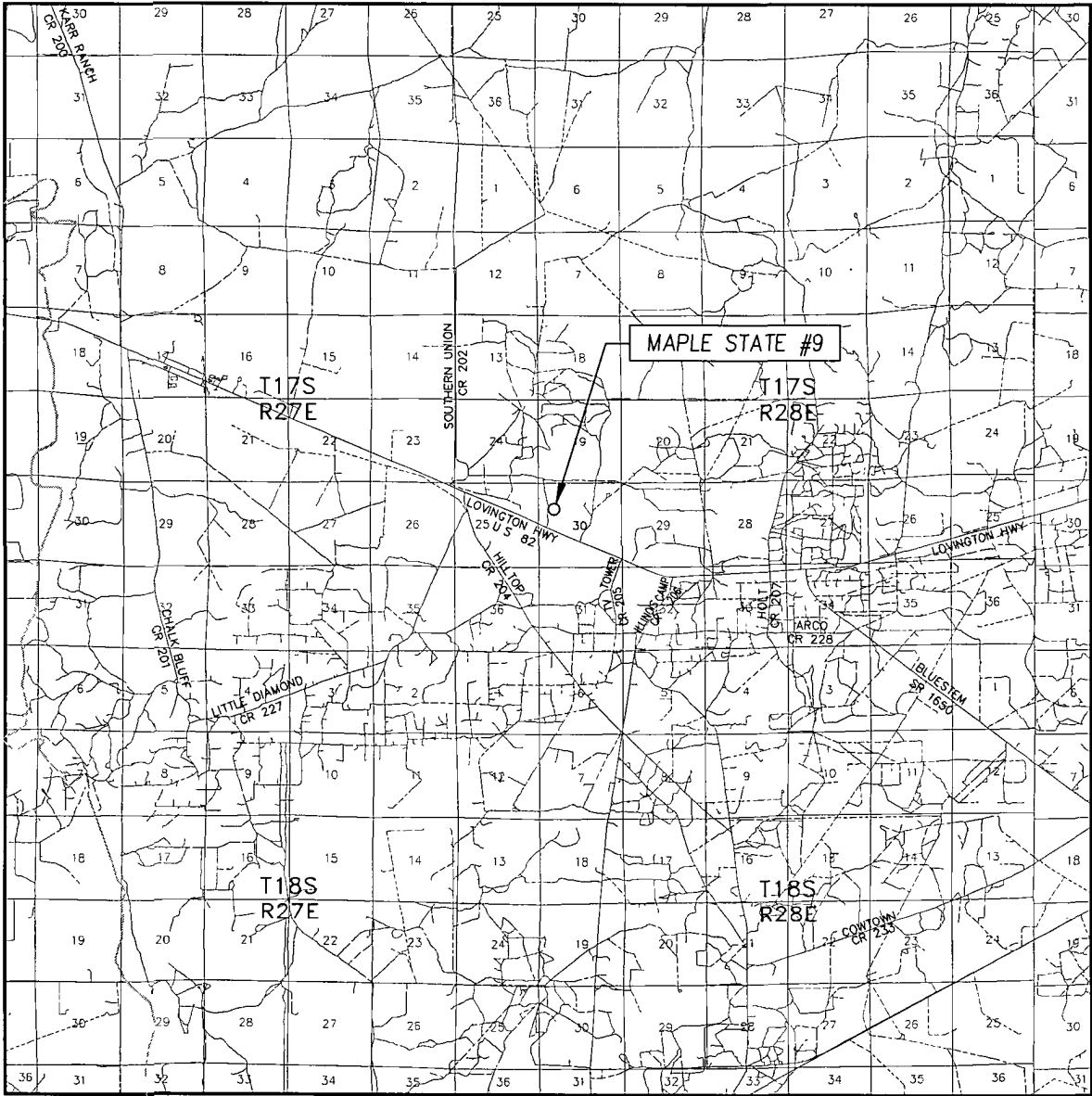

SCALE: 1" = 2 MILES

SEC. 30 TWP. 17-S RGE. 28-E  
 SURVEY N.M.P.M.  
 COUNTY EDDY STATE NEW MEXICO  
 DESCRIPTION 1650' FNL & 990' FWL  
 ELEVATION 3557'  
 OPERATOR COG OPERATING, LLC  
 LEASE MAPLE STATE



PROVIDING SURVEYING SERVICES  
 SINCE 1946  
**JOHN WEST SURVEYING COMPANY**  
 412 N DAL PASO  
 HOBBS, N.M. 88240  
 (575) 393-3117

# LOCATION VERIFICATION MAP

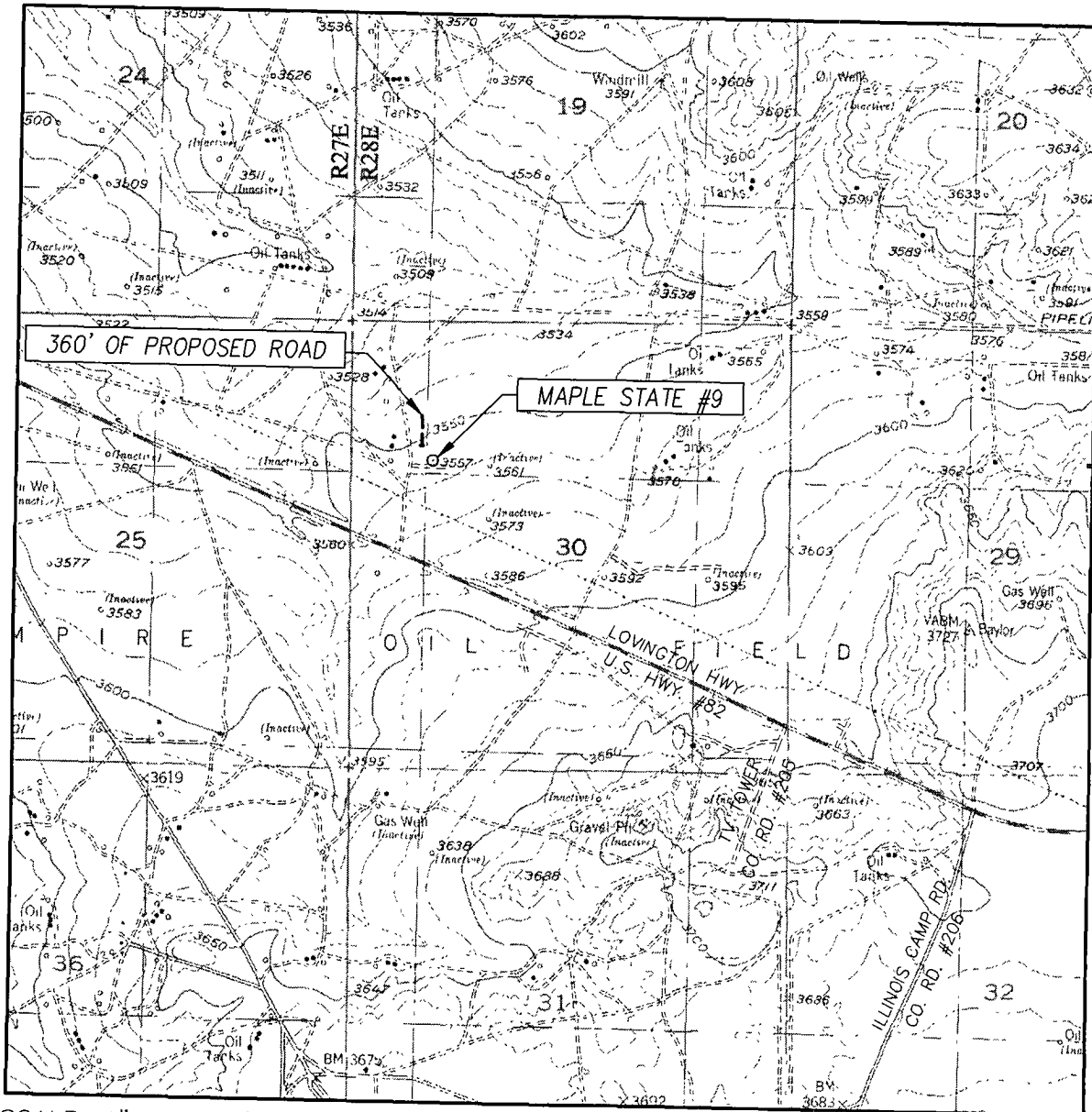

SCALE: 1" = 2000'

CONTOUR INTERVAL:  
RED LAKE, N.M. - 10'

SEC. 30 TWP. 17-S RGE. 28-E

SURVEY N.M.P.M.

COUNTY EDDY STATE NEW MEXICO

DESCRIPTION 1650' FNL & 990' FWL

ELEVATION 3557'

OPERATOR COG OPERATING, LLC

LEASE MAPLE STATE

U.S.G.S. TOPOGRAPHIC MAP  
RED LAKE, N.M.



PROVIDING SURVEYING SERVICES  
SINCE 1946  
**JOHN WEST SURVEYING COMPANY**  
412 N. DAL PASO  
HOBBS, N.M. 88240  
(575) 393-3117