

Surface Use Plan
Cottonwood Draw 22 Federal Com No. 7
Cimarex Energy Co. of Colorado
Unit H, Section 22
T25S-R26E, Eddy County, NM

30-015-39378

1. Existing Roads: Area maps, Exhibit "A" shows the proposed well site as staked. Exhibit "B" is a reproduction of Eddy Co. General Highway Map. Exhibit "C" is a reproduction of a USGS Topographic Map, and Exhibit "C-1" is a well site layout map, showing proposed road to location.
 - A. The maximum width of the driving surface will be 30.' The road will be crowned and ditched with a 2% slope from the tip of the crown to the edge of the driving surface. The ditches will be 1' deep with 3:1 slopes. The driving surface will be made of 6" rolled and compacted caliche.
 - B. From the junction of John D Forehand and Prickly Pear, go West on Prickly Pear for 3.5 miles to lease road. On lease road, go Northeasterly 0.6 miles to lease road. On lease road, go Northwest 0.3 miles to proposed lease road.
2. Planned Access Roads: 841.5' of new access road is proposed for this location. Approximately 312.5' of the road will be in W2NW 23-25S-26E (BLM Lease NM-94076) and will require an access road ROW.
3. Planned Pipelines and Electric Lines:
841' of 3 phase 3 wire 3 span 40' pole power line built to BLM raptor specs down lease road to Cimarex existing powerline in section 23. Cimarex will also lay 4" SDR-7 poly pipe on surface along side of road to connect to SWD surface line in section 23. Hunter gas will obtain ROW for buried 8" steel zaplok and 4" high pressure polypipe down existing road to 8" lateral connecting to main trunk. ROW's will be obtained for off lease portions of SWD and power lines.
4. Location of Existing Wells in a One-Mile Radius - Exhibit A

A. Water wells -	None known
B. Disposal wells -	None known
C. Drilling wells -	None known
D. Producing wells -	As shown on Exhibits "A"
E. Abandoned wells -	As shown on Exhibits "A"
5. Location of Proposed Production Facilities:
If on completion this well is a producer, a tank battery will be used and the necessary production equipment will be installed at the wellsite. See production facilities layout diagram. Any changes to the facilities or off-site facilities will be accompanied by a Sundry Notice.
6. Location and Type of Water Supply:
Water will be purchased locally from a commercial source and trucked over the access roads.
7. Source of Construction Material:
If possible, native caliche will be obtained from the excavation of drill site. Topsoil will be pushed back from the drill site and existing caliche will be ripped and compacted. Then topsoil will be stockpiled on location as depicted on Exhibit "D" (rig layout). If additional material is needed, it will be purchased from a BLM-approved pit as near as possible to the well



Surface Use Plan
Cottonwood Draw 22 Federal Com No. 7
Cimarex Energy Co. of Colorado
Unit H, Section 22
T25S-R26E, Eddy County, NM

8. Methods of Handling Waste Material:

- A. Drill cuttings will be separated by a series of solids removal equipment and stored in steel containment pits and then hauled to a state-approved disposal facility.
- B. All trash, junk and other waste material will be contained in trash cages or bins to prevent scattering. When the job is completed all contents will be removed and disposed of in an approved sanitary land fill.
- C. Salts remaining after completion of well will be picked up by supplier including broken sacks.
- D. Sewage from living quarters will drain into holding tanks and be cleaned out periodically and hauled to a waste disposal facility. A Porta-John will be provided for the rig crews. This equipment will be properly maintained during the drilling operations and removed upon completion of the well.
- E. Drilling fluids will be contained in steel pits in a closed circulating system. Fluids will be cleaned and reused. Water produced during testing will be contained in the steel pits and disposed of at a state approved disposal facility. Any oil or condensate produced will be stored in test tanks until sold and hauled from the site.

9. Ancillary Facilities:

- A. No camps or airstrips to be constructed.

10. Well Site Layout:

- A. Exhibit "D" shows location and rig layout.
- C. Mud pits in the closed circulating system will be steel pits and the cuttings will be stored in steel containment pits.
- D. Cuttings will be stored in steel pits until they are hauled to a state-approved disposal facility.
- E. If the well is a producer, those areas of the location not essential to production facilities will be reclaimed and seeded per BLM requirements.

11. Plans for Restoration of Surface:

Rehabilitation of the location will start in a timely manner after all drilling operations cease. The type of reclamation will depend on whether the well is a producer or a dry hole.

Drainage systems, if any, will be reshaped to the original configuration with provisions made to alleviate erosion. These may need to be modified in certain circumstances to prevent inundation of the location's pad and surface facilities. After the area has been shaped and contoured, topsoil from the spoil pile will be placed over the disturbed area to the extent possible. Revegetation procedures will comply with BLM standards.

If the well is a dry hole, the pad and road area will be recontoured to match the existing terrain. Topsoil will be spread to the extent possible. Revegetation will comply with BLM standards.

Should the well be a producer, those areas of the location not essential to production facilities and operations will be reclaimed and seeded per BLM requirements. Please see *Production Facilities Layout Diagram*, exhibit D-1.

12. Other Information

- A. Topography consists of a sloping plane with loose tan sands. Vegetation is mainly yucca, mesquite and shin oak.
- B. The wellsite is on surface owned by Department of the Interior, Bureau of Land Management. The land is used mainly for farming, cattle ranching, recreational use, and oil and gas production.
- C. An Archaeological survey will be conducted on the location and proposed roads, and this report will be filed with the Bureau of Land Management in the Carlsbad BLM office.
- D. There are no known dwellings within 1½ miles of this location.

Operator Certification Statement
Cottonwood Draw 22 Federal Com No. 7
Cimarex Energy Co. of Colorado
Unit H, Section 22
T25S-R26E, Eddy County, NM

Operator's Representative

Cimarex Energy Co. of Colorado
600 N. Marienfeld St., Ste. 600
Midland, TX 79701
Office Phone: (432) 571-7800
Zeno Farris

CERTIFICATION: I hereby certify that I, or someone under my direct supervision, have inspected the drill site and access route proposed herein; that I am familiar with the conditions which currently exist; that I have full knowledge of state and Federal laws applicable to this operation; that the statements made in this APD package are, to the best of my knowledge, true and correct; and that the work associated with the operations proposed herein will be performed in conformity with this APD package and the terms and conditions under which it is approved. I also certify that I, or the company I represent, am responsible for the operations conducted under this application. These statements are subject to the provisions of 18 U.S.C. 1001 for the filing of false statements.

Executed this 28th day of March, 2011

NAME: Zeno Farris
Zeno Farris

TITLE: Manager Operations Administration

ADDRESS: 600 N. Marienfeld St., Ste. 600
Midland, TX 79701

TELEPHONE: (432) 620-1938

EMAIL: zfarris@cimarex.com

Field Representative: Same as above

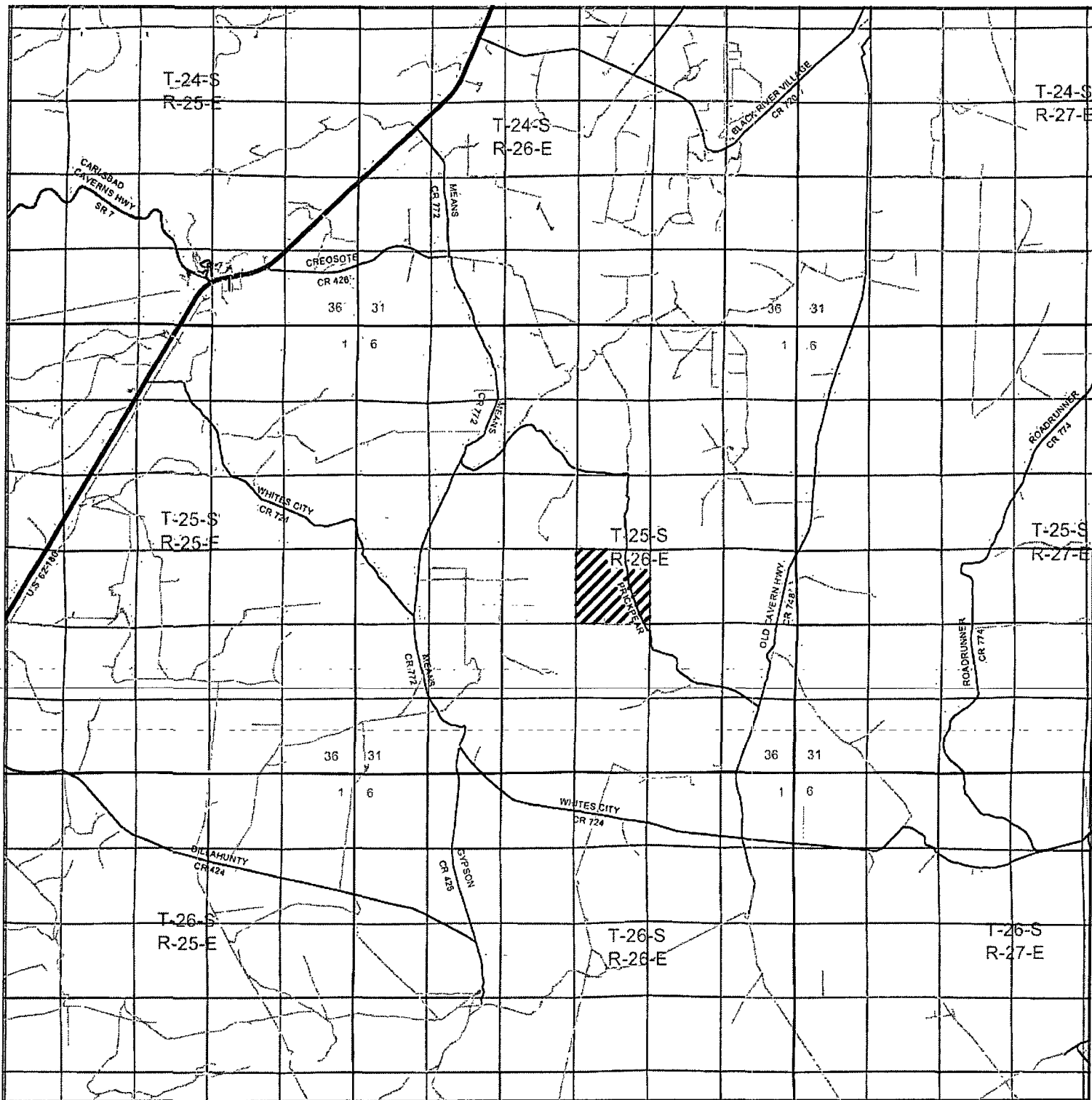

COTTONWOOD DRAW "22" FEDERAL COM #7
 Located 1980' FNL and 400' FEL
 Section 22, Township 25 South, Range 26 East,
 N.M.P.M., Eddy County, New Mexico.

basin
surveys
 focused on excellence
 in the oilfield

P.O. Box 1786
 1120 N. West County Rd.
 Hobbs, New Mexico 88241
 (575) 393-7316 - Office
 (575) 392-2206 - Fax
 basin-surveys.com

W.O. Number: JMS 22691

Survey Date: 04-22-2010

Scale: 1" = 2 Miles

Date: 04-23-2010

CIMAREX
ENERGY CO.
OF COLORADO

Exhibit B

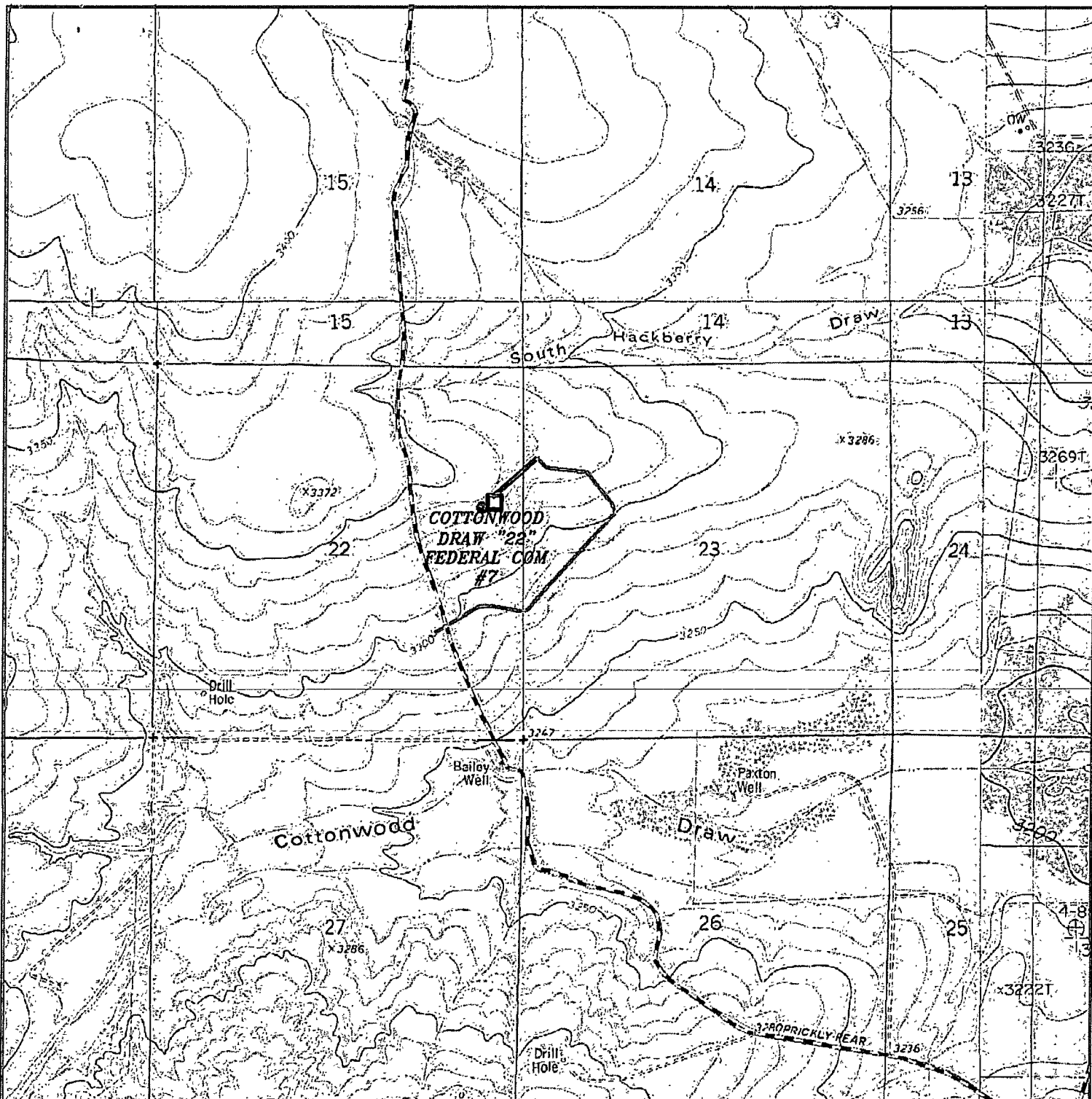

COTTONWOOD DRAW "22" FEDERAL COM #7



Located 1980' FNL and 400' FEL
Section 22, Township 25 South, Range 26 East,
N.M.P.M., Eddy County, New Mexico.

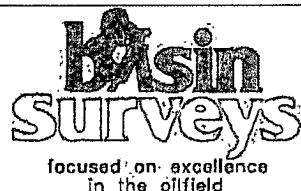

P.O. Box 1786
1120 N. West County Rd.
Hobbs, New Mexico 88241
(575) 393-7316 - Office
(575) 392-2206 - Fax
basinsurveys.com

W.O. Number: JMS 22691

Survey Date: 04-22-2010

Scale: 1" = 2000'

Date: 04-23-2010

**CIMAREX
ENERGY CO.
OF COLORADO**

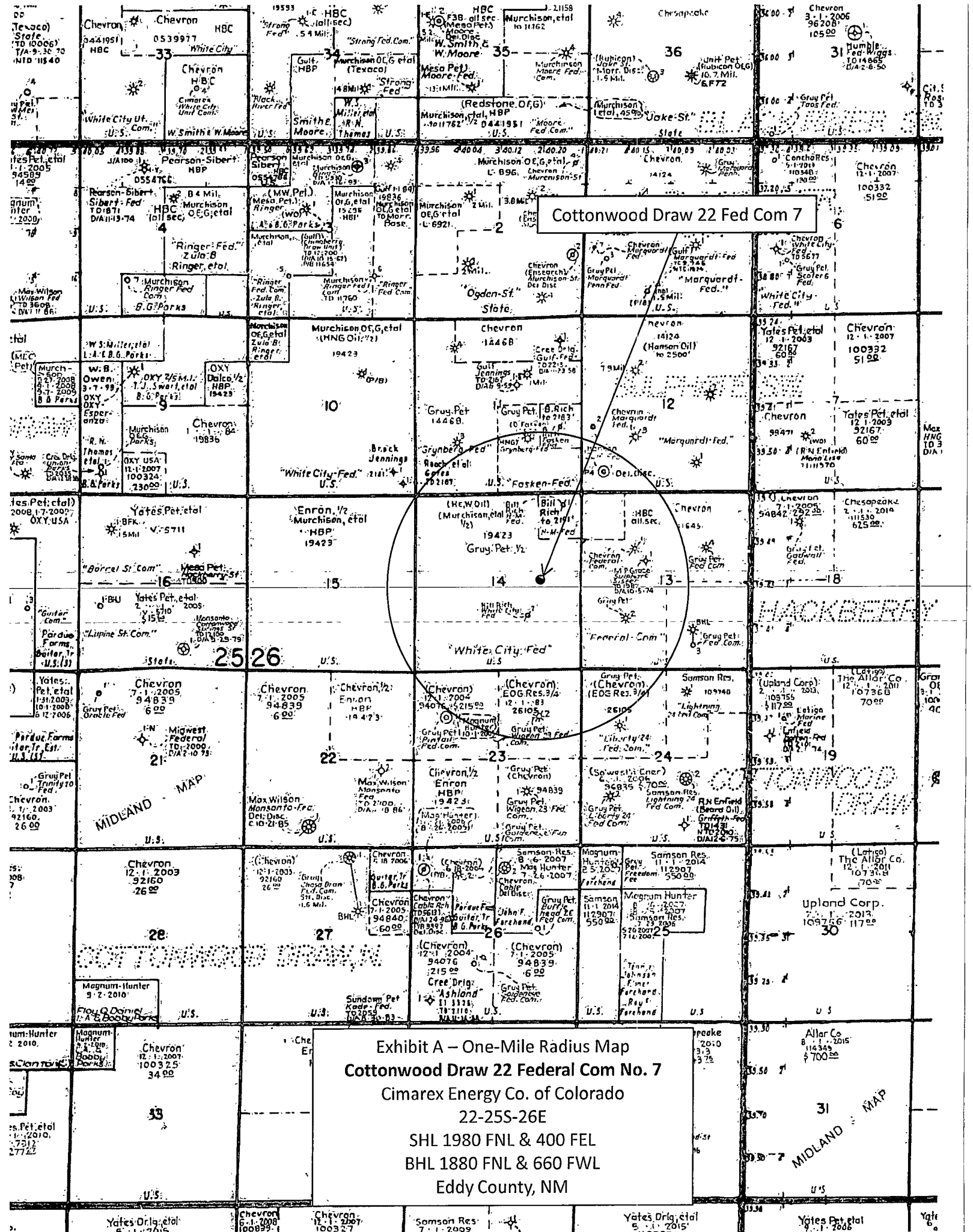

SECTION 22, TOWNSHIP 25 SOUTH, RANGE 26 EAST, N.M.P.M.,
EDDY COUNTY, NEW MEXICO.

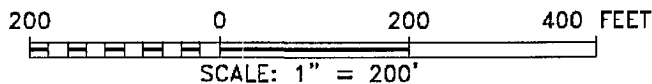
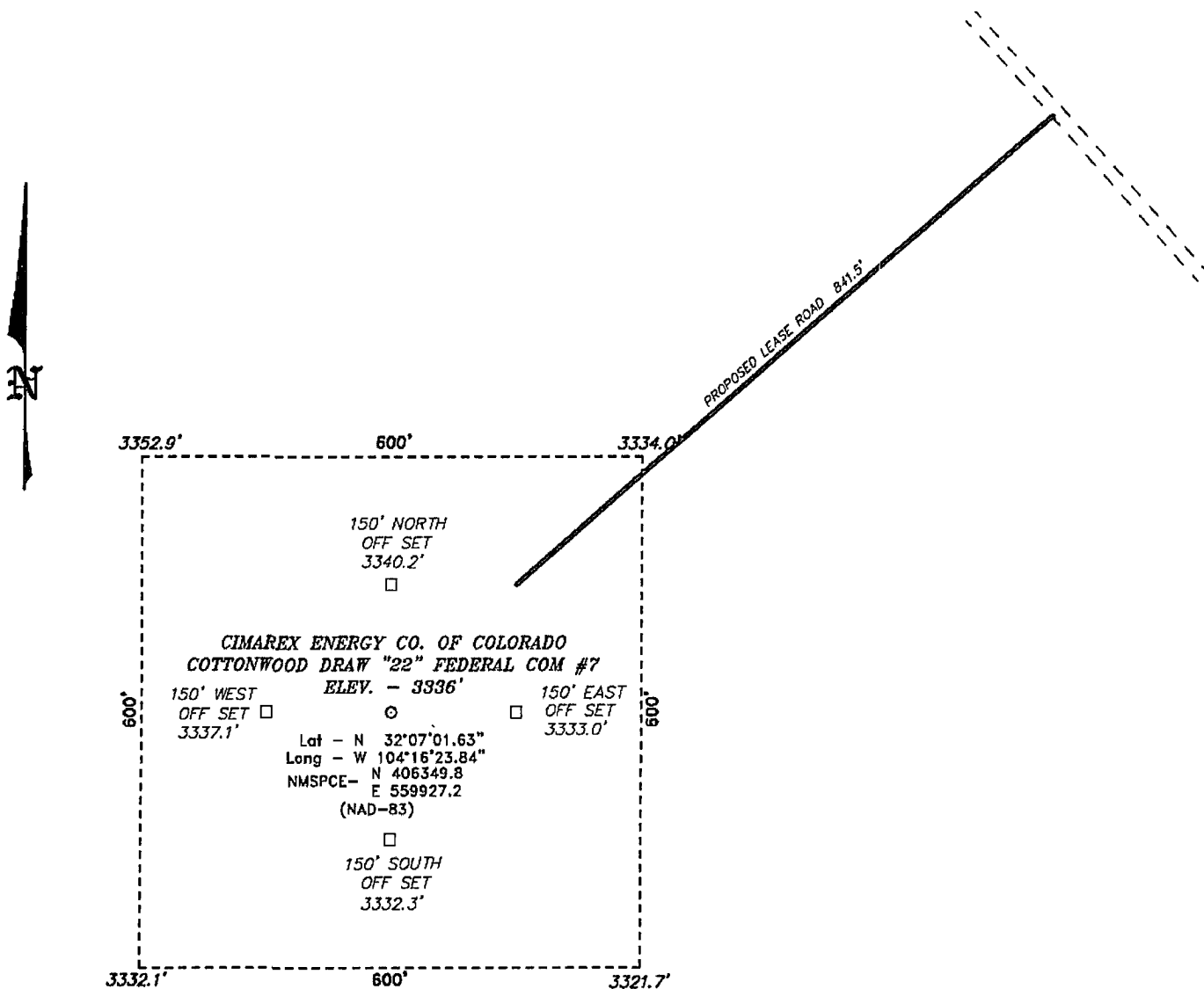

Directions to Location:

FROM THE JUNCTION OF JOHN D FOREHAND AND
PRICKLY PEAR, GO WEST ON PRICKLY PEAR FOR 3.5
MILES TO LEASE ROAD, ON LEASE ROAD GO
NORTHEASTERLY 0.6 MILES TO LEASE ROAD, ON
LEASE ROAD GO NORTHWEST 0.3 MILES TO
PROPOSED LEASE ROAD.

CIMAREX ENERGY CO. OF COLORADO

REF: COTTONWOOD DRAW "22" FEDERAL COM #7 / WELL PAD TOPO

THE COTTONWOOD DRAW "22" FEDERAL COM #7 LOCATED 1980'

FROM THE NORTH LINE AND 400' FROM THE EAST LINE OF

SECTION 22, TOWNSHIP 25 SOUTH, RANGE 26 EAST,

N.M.P.M., EDDY COUNTY, NEW MEXICO.

BASIN SURVEYS

P.O. BOX 1786-HOBBS, NEW MEXICO

W.O. Number: 22691

Drawn By: J. SMALL

Date: 04-23-2010

Disk: JMS 22691

Survey Date: 04-22-2010

Sheet 1 of 1 Sheets

Cactus 122

100'
Frac Tank
Farm

80'

Flare Line

12'

150'

130'

80'

Steel Pits

16'

Mud Gas Separator

Mud Tanks

170'

170'

5'x5'x5' Cellar

Dog House

Choke Manifold

Pipe Racks

Catwalk

Trailer

Trailer

Topsoil
Stockpile

1"=50'

Exhibit D - Rig Diagram
Cottonwood Draw 22 Federal Com No. 7
Cimarex Energy Co. of Colorado
22-25S-26E
SHL 1980 FNL & 400 FEL
BHL 1880 FNL & 660 FWL
Eddy County, NM

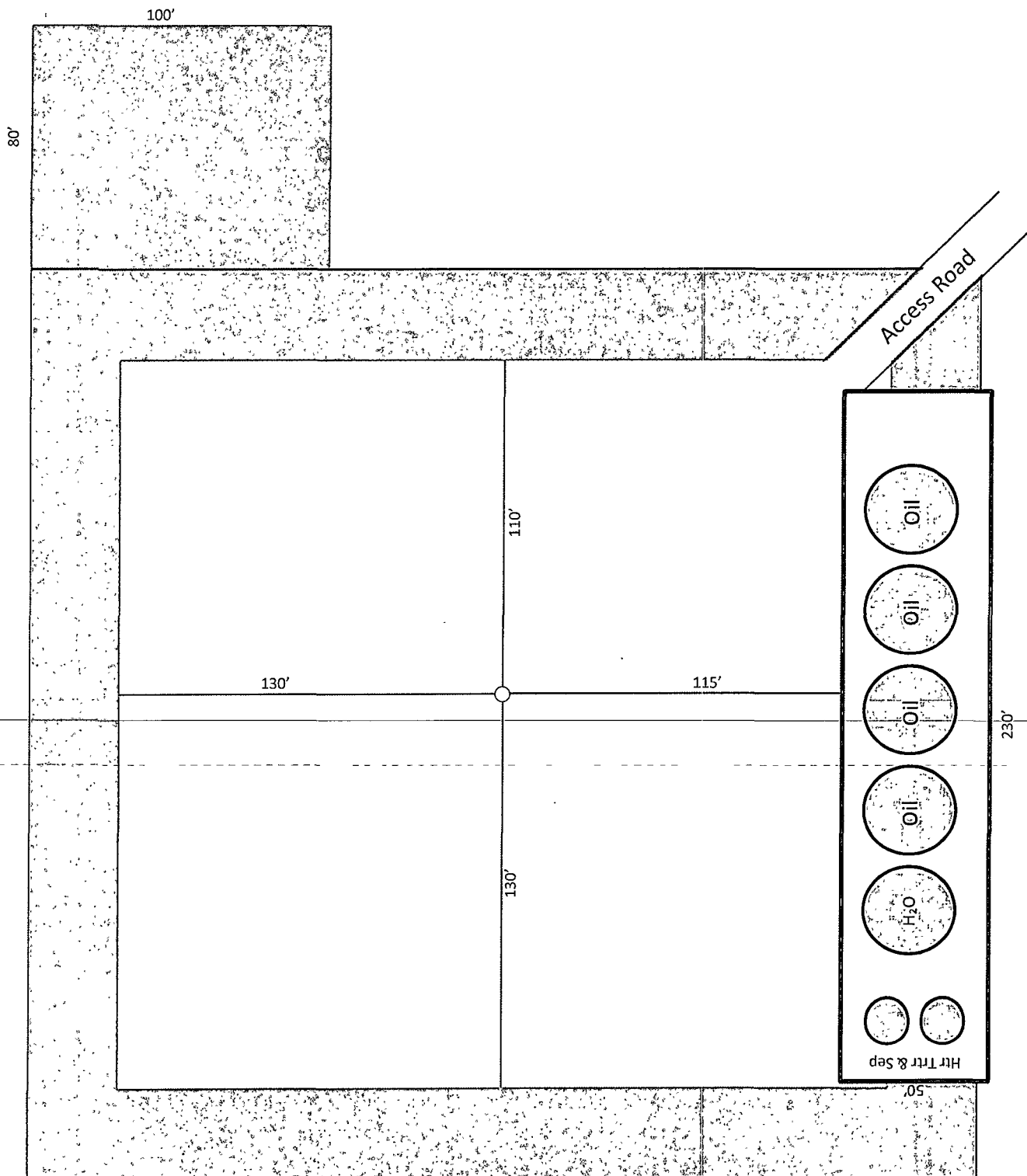
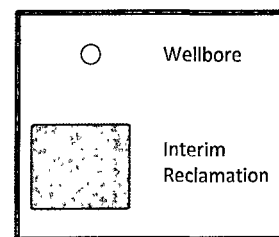

Exhibit D-1
Cottonwood Draw 22 Federal Com No. 7
 Cimarex Energy Co. of Colorado
 22-25S-26E
 SHL 1980 FNL & 400 FEL
 BHL 1880 FNL & 660 FWL
 Eddy County, NM



1"=50'