

DISTRICT I
1625 N. French Dr., Hobbs, NM 88240

DISTRICT II
1301 W. Grand Avenue, Artesia, NM 88210

DISTRICT III
1000 Rio Brazos Rd., Aztec, NM 87410

DISTRICT IV
1220 S. St. Francis Dr., Santa Fe, NM 87505

State of New Mexico
Energy, Minerals and Natural Resources Department

Form C-102
Revised October 15, 2009

Submit one copy to appropriate
District Office

OIL CONSERVATION DIVISION
1220 South St. Francis Dr.
Santa Fe, New Mexico 87505

WELL LOCATION AND ACREAGE DEDICATION PLAT

☐ AMENDED REPORT

API Number 30-015-38281	Pool Code 96217	Pool Name Willow Lake # BS, SE
Property Code 38300	Property Name SLIDER "8" FEDERAL	Well Number 2H
GRID No. U137	Operator Name DEVON ENERGY PRODUCTION COMPANY, L.P.	Elevation 2965'

Surface Location

UL or lot No.	Section	Township	Range	Lot Idn	Feet from the	North/South line	Feet from the	East/West line	County
J	8	25 S	29 E		1690	SOUTH	1385	EAST	EDDY

Bottom Hole Location If Different From Surface

UL or lot No.	Section	Township	Range	Lot Idn	Feet from the	North/South line	Feet from the	East/West line	County
L	8	25 S	29 E		1664	SOUTH	330	WEST	EDDY
Dedicated Acres	Joint or Infill	Consolidation Code	Order No.						

NO ALLOWABLE WILL BE ASSIGNED TO THIS COMPLETION UNTIL ALL INTERESTS HAVE BEEN CONSOLIDATED
OR A NON-STANDARD UNIT HAS BEEN APPROVED BY THE DIVISION

<p>N 419196 5160 E 639789 6650</p> <p>RECEIVED JUL 26 2011 NMOCD ARTESIA</p> <p>PROPOSED BOTTOM HOLE LOCATION Lat - N 32°08'31.35" Long - W 104°00'51.02" NMSPCE- N 415556.947 E 640121.457 (NAD-83)</p> <p>N 415553 9280 E 639788 3150</p> <p>330' B.H.</p> <p>1650'</p> <p>CALC</p> <p>N 413910 489 E 639798 715</p>	<p>N 416187 1970 E 645102 8230</p> <p>SURFACE LOCATION Lat - N 32°08'31.26" Long - W 104°00'09.12" NMSPCE- N 415558.533 E 643723.036 (NAD-83)</p> <p>2964.8'</p> <p>2936.9'</p> <p>1385'</p> <p>2965.1'</p> <p>2963.4'</p> <p>1690'</p> <p>PP: 1773 FSL & 1033 FEL</p> <p>N 413853 9730 E 645110 5070</p>	<p>OPERATOR CERTIFICATION</p> <p>I hereby certify that the information contained herein is true and complete to the best of my knowledge and belief, and that this organization either owns a working interest or unleased mineral interest in the land including the proposed bottom hole location or has a right to drill this well at this location pursuant to a contract with an owner of such a mineral or working interest, or to a voluntary pooling agreement or a compulsory pooling order heretofore entered by the division.</p> <p><i>[Signature]</i> 7/27/11 Signature Date</p> <p>Printed Name Regulatory Specialist</p> <p>SURVEYOR CERTIFICATION</p> <p>I hereby certify that the well location shown on this plat was plotted from field notes of actual surveys made by me or under my supervision, and that the same is true and correct to the best of my belief.</p> <p>Date Surveyed Signature & Seal of Professional Surveyor 7877</p> <p>Certificate No. Gary L. Jones 7977</p> <p>BASIN SURVEYS</p>
--	--	--

SECTION 8, TOWNSHIP 25 SOUTH, RANGE 29 EAST, N.M.P.M.,
EDDY COUNTY, NEW MEXICO.

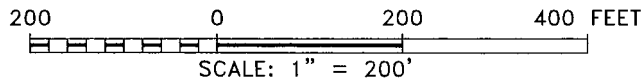
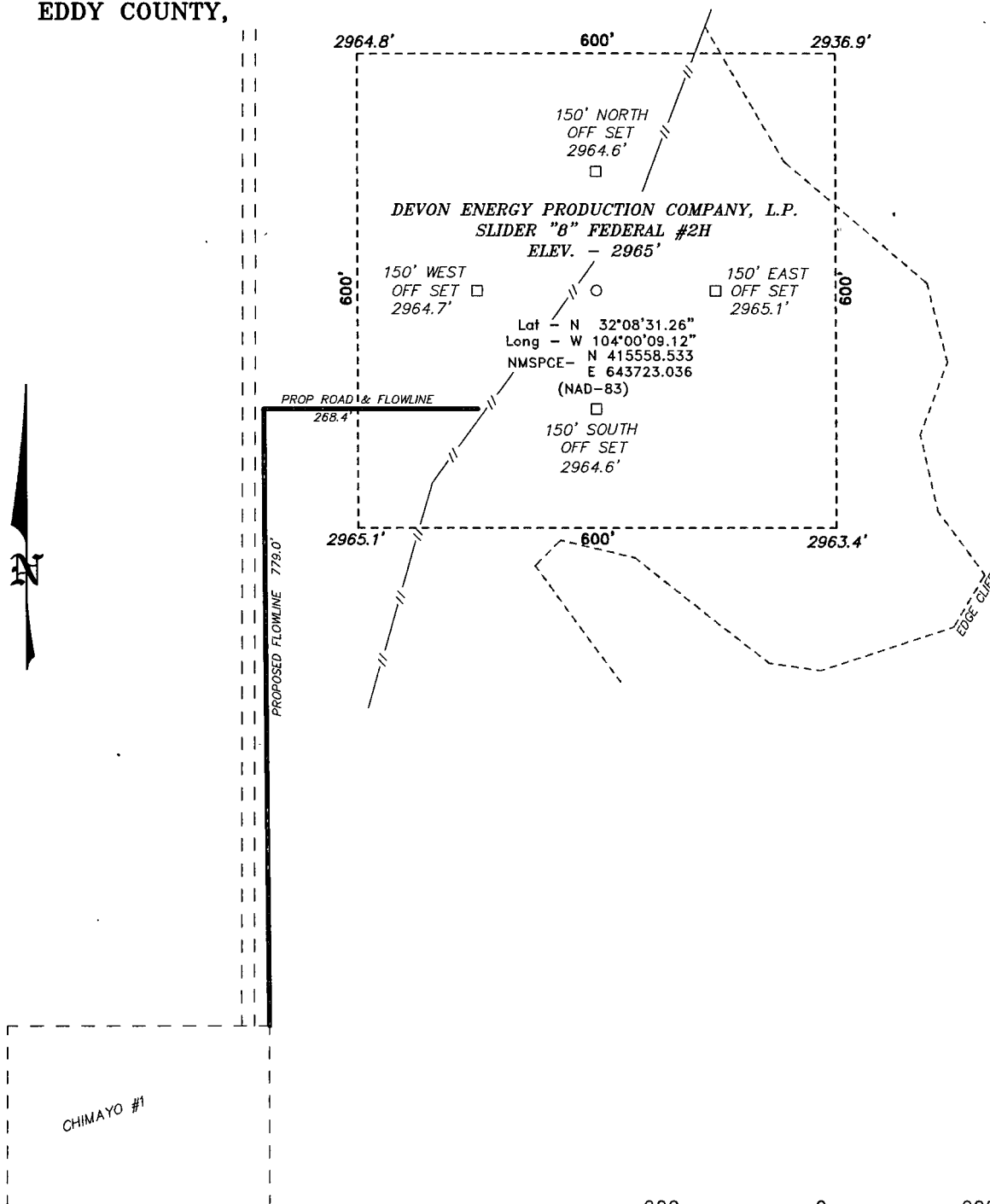

Directions to Location:

FROM THE JUNCTION OF HWY 285 AND LONGHORN, GO EAST ON LONG HORN FOR 3.9 MILES TO LEASE ROAD, ON LEASE ROAD GO NORTHEAST 1.7 MILES THEN TURN NORTH AT GRAVEL PIT AND GO 3.3 MILES TO LEASE ROAD, ON LEASE ROAD GO WEST 2.1 MILES BANKING LEFT FOR 0.2 MILES TO LEASE ROAD, ON LEASE ROAD SOUTH 0.4 MILES TO PROPOSED LEASE ROAD

BASIN SURVEYS P.O. BOX 1786-HOBBS, NEW MEXICO

W.O. Number: 22154

Drawn By: J. SMALL

Date: 05-11-2010

Disk: JMS 22154

DEVON ENERGY PRODUCTION COMPANY, L.P.

REF: SLIDER "8" FEDERAL #2H / WELL PAD TOPO

THE SLIDER "8" FEDERAL #2H LOCATED 1690'

FROM THE SOUTH LINE AND 1385' FROM THE EAST LINE OF

SECTION 8, TOWNSHIP 25 SOUTH, RANGE 29 EAST,

N.M.P.M., EDDY COUNTY, NEW MEXICO.

Survey Date: 05-07-2010

Sheet 1 of 1 Sheets

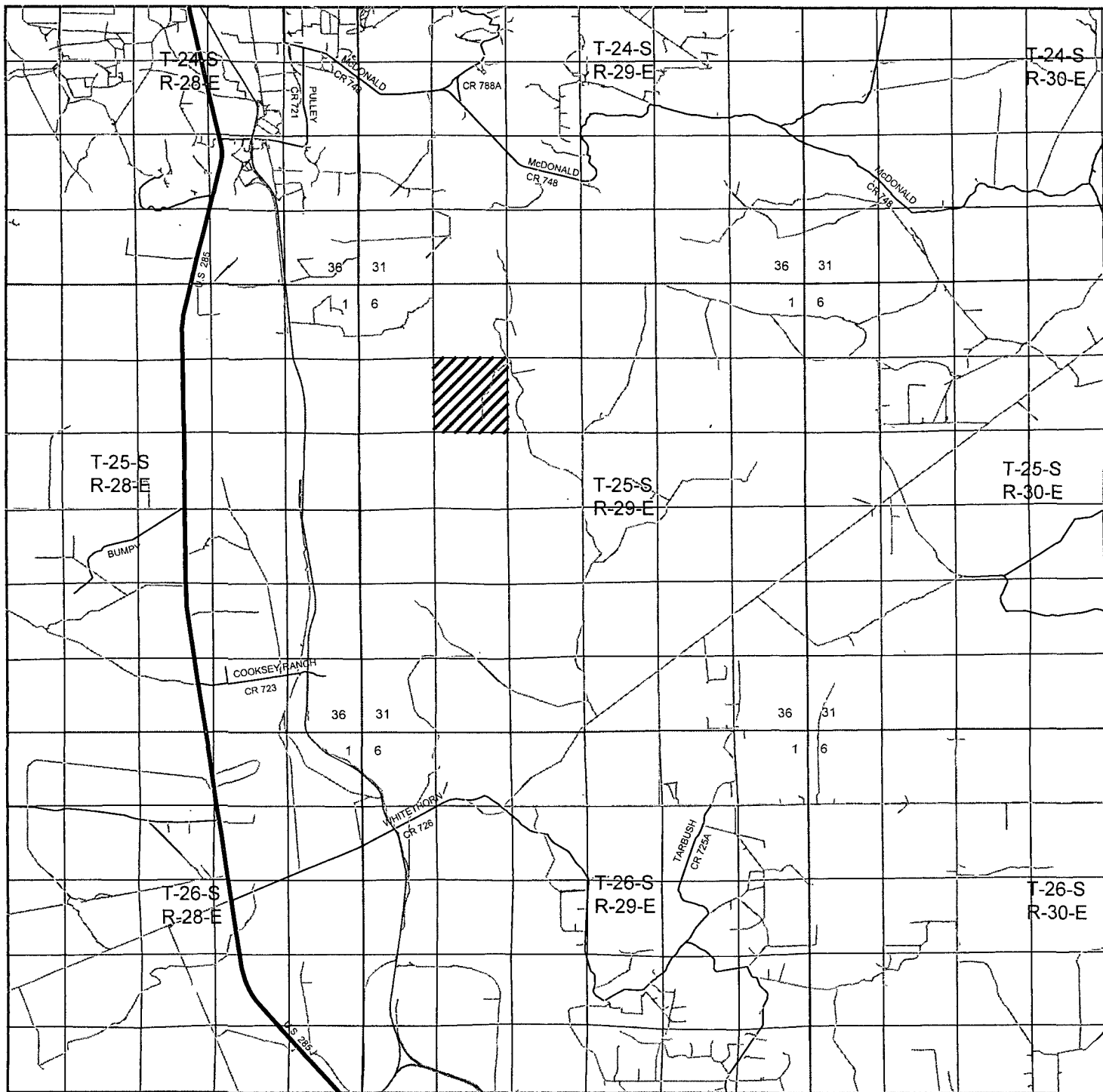

SLIDER "8" FEDERAL #2H

Located 1690' FSL and 1385' FEL

Section 8, Township 25 South, Range 29 East,
N.M.P.M., Eddy County, New Mexico.



P.O. Box 1786
1120 N. West County Rd.
Hobbs, New Mexico 88241
(575) 393-7316 - Office
(575) 392-2206 - Fax
basinsurveys.com

W.O. Number: JMS 22154

Survey Date: 05-07-2010

Scale: 1" = 2 Miles

Date: 05-11-2010

DEVON ENERGY
PRODUCTION
COMPANY, L.P.

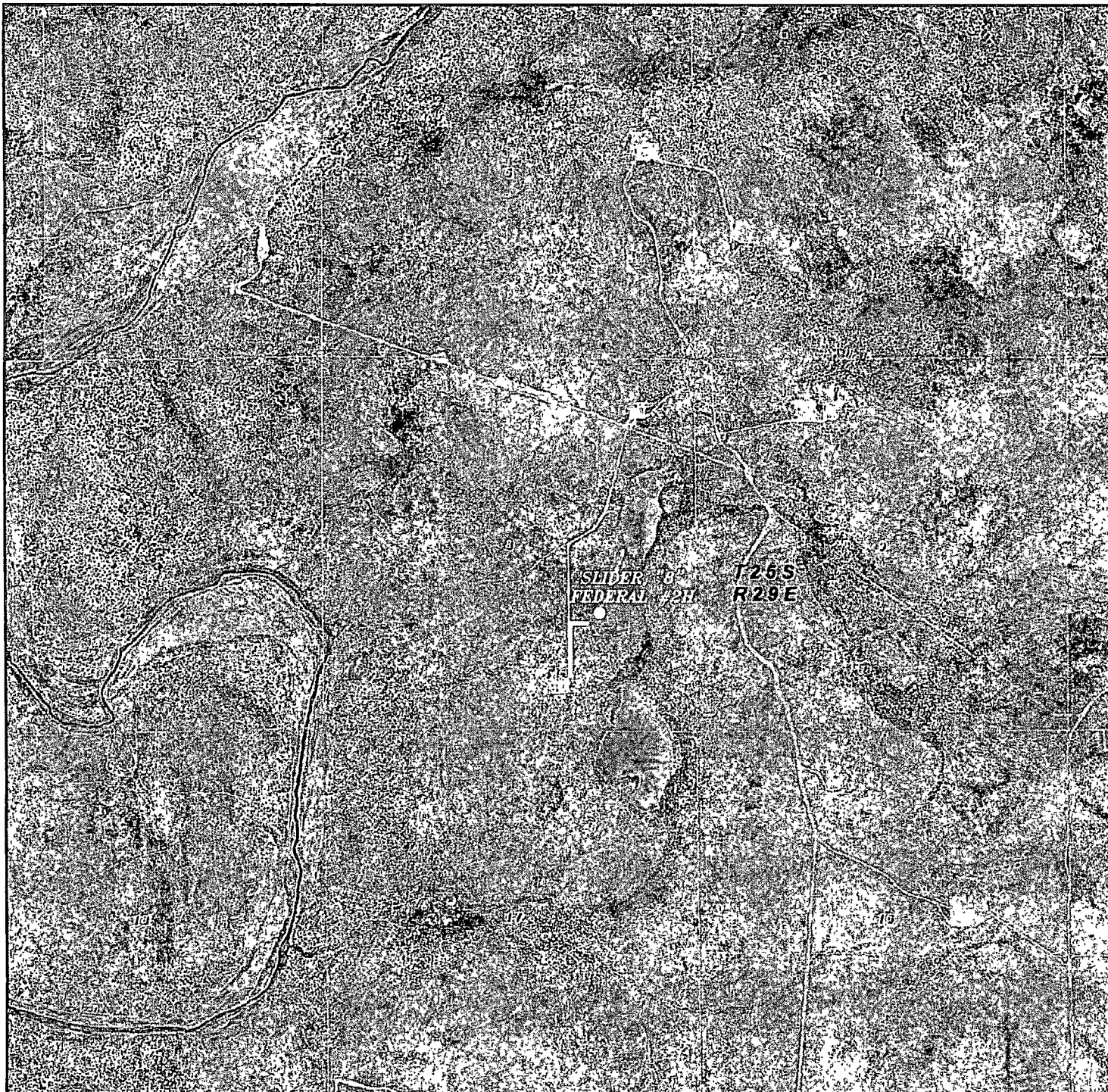

SLIDER "8" FEDERAL #2H
Located 1690' FSL and 1385' FEL
Section 8, Township 25 South, Range 29 East,
N.M.P.M., Eddy County, New Mexico.

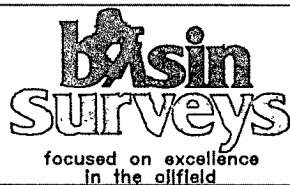

P.O. Box 1786
1120 N. West County Rd.
Hobbs, New Mexico 88241
(575) 393-7316 - Office
(575) 392-2206 - Fax
basinsurveys.com

W.O. Number: JMS 22154

Scale: 1" = 2000'

YELLOW TINT - USA LAND
BLUE TINT - STATE LAND
NATURAL COLOR - FEE LAND

DEVON ENERGY
PRODUCTION
COMPANY, L.P.