

**SURFACE USE PLAN OF OPERATIONS**

Operator Name/Number:	OXY USA Inc.	16696
Lease Name/Number:	Federal 23 #7H	304816
Pool Name/Number:	Livingston Ridge Delaware	39360
Surface Location:	590 FNL 1955 FWL NENW(C) Sec 26 T22S R31E	Federal Lease No. NMNM62590
Bottom Hole Location:	330 FNL 2080 FWL NENW(C) Sec 23 T22S R31E	Federal Lease No. NMNM62589

**1. Existing Roads**

- a. A copy of a USGS "Los Medanos, NM" quadrangle map is attached showing the proposed location. The well location is spotted on this map, which shows the existing road system.
- b. The well was staked by Terry J. Asel, Certificate No. 15079 on 3/21/11, certified 6/11/11.
- c. Directions to Location: At the intersection of SH 128 and CR 798 (Red Road), go north on CR 798 for 7.7 miles. Turn left on caliche road and go west for 0.3 miles, go northwest for 0.3 miles, go west for 0.3 miles to location.

**2. New or Reconstructed Access Roads:**

- a. No new access road will be built.
- b. Surfacing material: N/A
- c. Maximum Grade: N/A
- d. Turnouts: None needed
- e. Drainage Design: N/A
- f. Culverts: None needed
- g. Cut and fills: N/A
- h. Gates or cattleguards: none required.
- i. Blade, water & repair 3170' of an existing road.

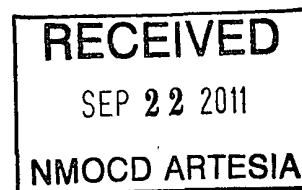
**3. Location of Existing Wells:**

Existing wells within a one mile radius of the proposed well are shown on Exhibit #3.

**4. Location of Existing and/or Proposed Production Facilities.**

- a. In the event the well is found productive, the Federal 23 tank battery would be utilized and the necessary production equipment will be installed at the well site. See proposed Production Facilities Layout diagram.
- b. If necessary, electric power poles will be set along side of the access road.
- c. All flowlines will adhere to API Standards.

## 5. Location and types of Water Supply.

This well will be drilled using a combination of water mud systems. It will be obtained from commercial water stations in the area and will be hauled to location by transport truck using existing and proposed roads.

## 6. Construction Materials:

All caliche utilized for the drilling pad and proposed access road will be obtained from an existing BLM approved pit or from prevailing deposits found under the location. Will use BLM recommended use of extra caliche from other locations close by for roads, if available.

## 7. Methods of Handling Waste Material:

- a. A closed loop system will be utilized consisting of above ground steel tanks and haul-off bins. Disposal of liquids, drilling fluids and cuttings will be disposed of at an approved facility, see C-144 CLEZ.
  1. Solids - CRI
  2. Liquids - Laguna
- b. All trash, junk, and other waste material will be contained in trash cages or bins to prevent scattering. When the job is completed, all contents will be removed and disposed of in an approved sanitary landfill.
- c. The supplier, including broken sacks, will pick up slats remaining after completion of well.
- d. A Porto-john will be provided for the rig crews. This equipment will be properly maintained during the drilling and completion operations and will be removed when all operations are complete.
- e. Disposal of fluids to be transported will be by the following companies:  
TFH Ltd. - Laguna SWD Facility

## 8. Ancillary Facilities: None needed

## 9. Well Site Layout

Exhibit #5 shows the proposed well site layout with dimensions of the pad layout and equipment location.

V-Door    South                      Tanks    East                      Pad    280' X 380'

## 10. Plans for Surface Reclamation:

- a. After concluding the drilling and/or completion operations, if the well is found non-commercial, the caliche will be removed from the pad and transported to the original caliche pit or used for other drilling locations. The road will be reclaimed as directed by the BLM. The original top soil will again be returned to the pad and contoured, as close as possible, to the original topography.
- b. If the well is deemed commercially productive, caliche from areas of the pad site not required for operations will be reclaimed. The original top soil will be returned to the area of the drill pad not necessary to operate the well. These unused areas of the drill pad will be contoured, as close as possible, to match the original topography, and the area will be seeded with an approved BLM mixture to re-establish vegetation.

## 11. Surface Ownership

The surface is owned by the U.S. Government and is administered by the BLM. The surface is multiple use with the primary uses of the region for the grazing of livestock and the production of oil and gas. The surface is leased to: Slash L16, Inc., P.O. Box 1358, Loving, NM 88256.

They will be notified of our intention to drill prior to any activity.

## 12. Other Information

a. The vegetation cover is generally sparse consisting of mesquite, yucca, shinnery oak, sandsage and perennial native range grass. The topsoil is sandy in nature. Wildlife in the area is also sparse consisting of deer, coyotes, rabbits, rodents, reptiles, dove and quail.

b. There is no permanent or live water in the general proximity of the location.

c. There are no dwellings within 2 miles of the proposed well site.

d. Cultural Resources Examination - this well is located in the Permian Basin MOA.

Pad + 1/4 mile road	<u>\$1,420.00</u>	0	\$0.17/ft over 1/4 mile	<u>\$0.00</u>	<u>\$1,420.00</u>
Pipeline - up to 1mile	<u>\$1,311.00</u>	6442	\$274 per 1/4 mile	<u>\$274.00</u>	<u>\$1,585.00</u>
Electric Line - up to 1mile	<u>\$656.00</u>	0	\$0.19/ft over 1 mile	<u>\$0.00</u>	<u>\$656.00</u>
Total	<u><u>\$3,387.00</u></u>			<u><u>\$274.00</u></u>	<u><u>\$3,661.00</u></u>

## 13. Bond Coverage:

Bond Coverage is Nationwide Bond No. ES0136.

## Operators Representatives:

The OXY Permian representatives responsible for ensuring compliance of the surface use plan are listed below.

Scott Hodges  
Production Coordinator  
1017 W. Stanolind Rd.  
Hobbs, NM 88240  
Office Phone: 575-397-8211  
Cellular: 432-238-4405

Travis Samford  
Drilling Superintendent  
P.O. Box 4294  
Houston, TX 77210  
Office Phone: 713-215-7849  
Cellular: 281-684-6897

Frank Hutton  
Drilling Engineering Supervisor  
P.O. Box 4294  
Houston, TX 77210  
Office Phone: 713-366-5325  
Cellular: 713-855-4274

Larry Sammons  
Production Lead  
P.O. Box 50250  
Midland, TX 79710  
Office Phone: 432-685-5724  
Cellular: 432-296-9323

Calvin (Dusty) Weaver  
Operation Specialist  
P.O. Box 50250  
Midland, TX 79710  
Office Phone: 432-685-5723  
Cellular: 806-893-3067

Luis Tarazona  
Drilling Engineer  
P.O. Box 4294  
Houston, TX 77210  
Office Phone: 713-366-5771  
Cellular: 713-628-9526

**OPERATOR CERTIFICATION**

I hereby certify that I, or someone under my direct supervision, have inspected the drill site and access route proposed herein; that I am familiar with the conditions that presently exist; that I have full knowledge of State and Federal laws applicable to this operation; that the statements made in this APD package are, to the best of my knowledge, true and correct; and that the work associated with the operations proposed herein will be performed in conformity with this APD package and the terms and conditions under which it is approved. I also certify that I, or the company I represent, am responsible for the operations conducted under this application. These statements are subject to the provisions of 18 U.S.C. 1001 for the filing of false statements. Executed this 4th day of May, 2011.

Name: Denise Woods Denise Woods  
Position: Reservoir Management Team Leader  
Address: 5 Greenway Plaza, Suite 110, Houston, TX 77046  
Telephone: 713-215-7154  
E-mail: (optional): denise\_woods@oxy.com  
Company: OXY USA Inc.  
Field Representative (if not above signatory): Dusty Weaver  
Address (if different from above): P.O. Box 50250 Midland, TX 79710  
Telephone (if different from above): 432-685-5723  
E-mail (if different from above): calvin\_weaver@oxy.com

United States Department of the Interior  
Bureau of Land Management  
Carlsbad Field Office  
620 East Greene Street  
Carlsbad, New Mexico 88220

Attention: Linda Denniston

RE: Federal 23 #7H  
Eddy County, New Mexico

**STATEMENT ACCEPTING RESPONSIBILITY FOR OPERATIONS**

**OPERATOR NAME:** OXY USA Inc.  
**ADDRESS:** P.O. Box 4294  
Houston, Texas 77210-4294

**The undersigned accepts all applicable terms, conditions, stipulations, and restrictions concerning operations conducted on the leased land or portion thereof, as described below:**

**LEASE NO.:** NMNM 62590- Section 26 (SL)  
NMNM 62589- Section 23 (PBHL)

**LEGAL DESCRIPTION:** SL: 590 FNL 1955 FWL NENW(C)  
PBHL: 330 FNL 2080 FWL NENW(C)  
Sections 23 & 26 T22S R31E  
Eddy County, New Mexico

**FORMATIONS:** Brushy Canyon

**BOND COVERAGE:** Nationwide

**BLM BOND FILE NO.:** ES 0136

**AUTHORIZED SIGNATURE:** OXY USA Inc.  
  
Aaron Edwards

**TITLE:** Landman

**DATE:** April 14, 2011

cc: David Stewart

# H & P Flex 3 Rig Federal 23 # 7H

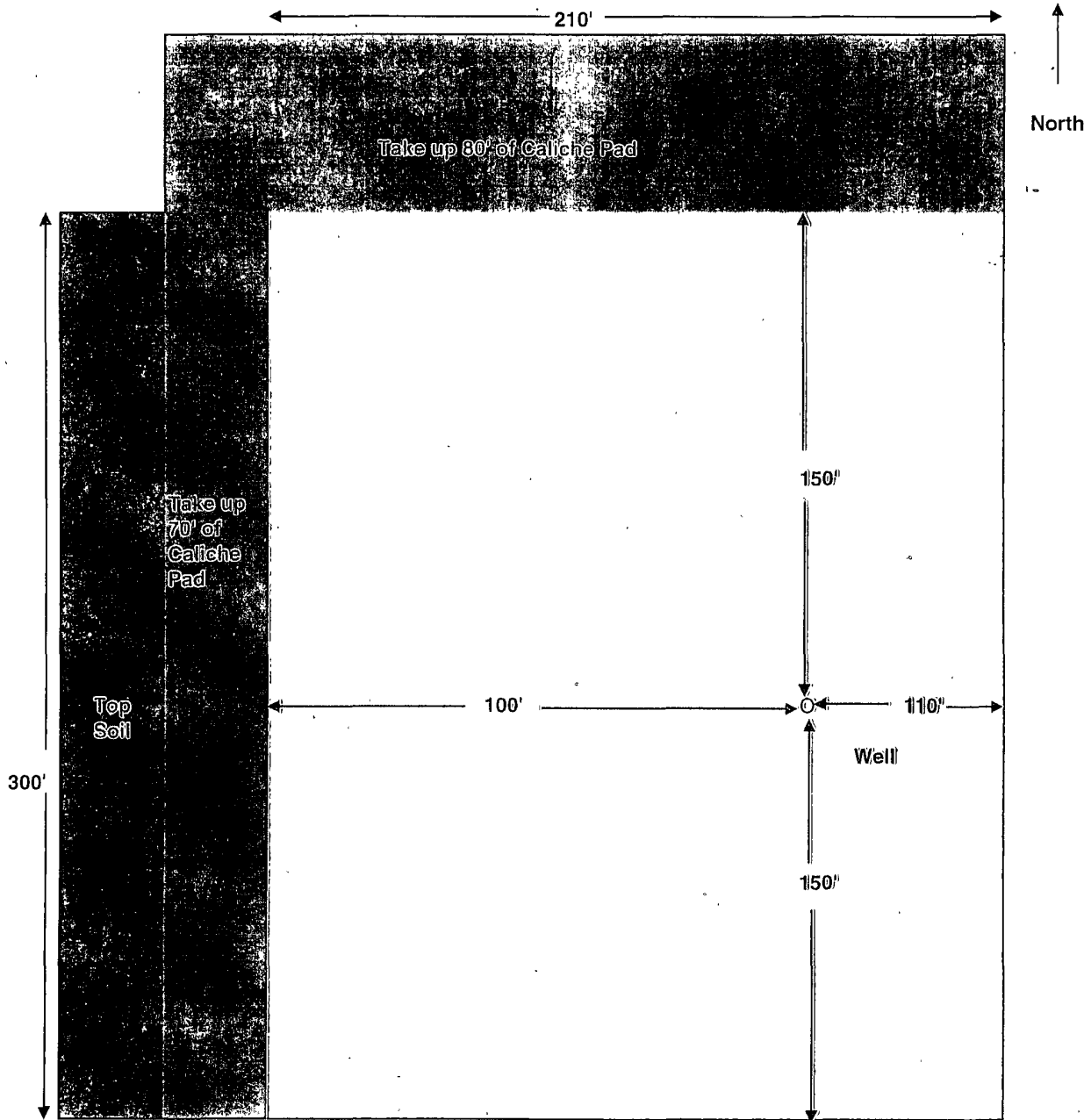

There will be no new road for this location as Oxy is using the road going to Fed. 26 # 3.....

SECTIONS 26 & 23, TOWNSHIP 22 SOUTH, RANGE 31 EAST, N.M.P.M.,  
EDDY COUNTY  
NEW MEXICO

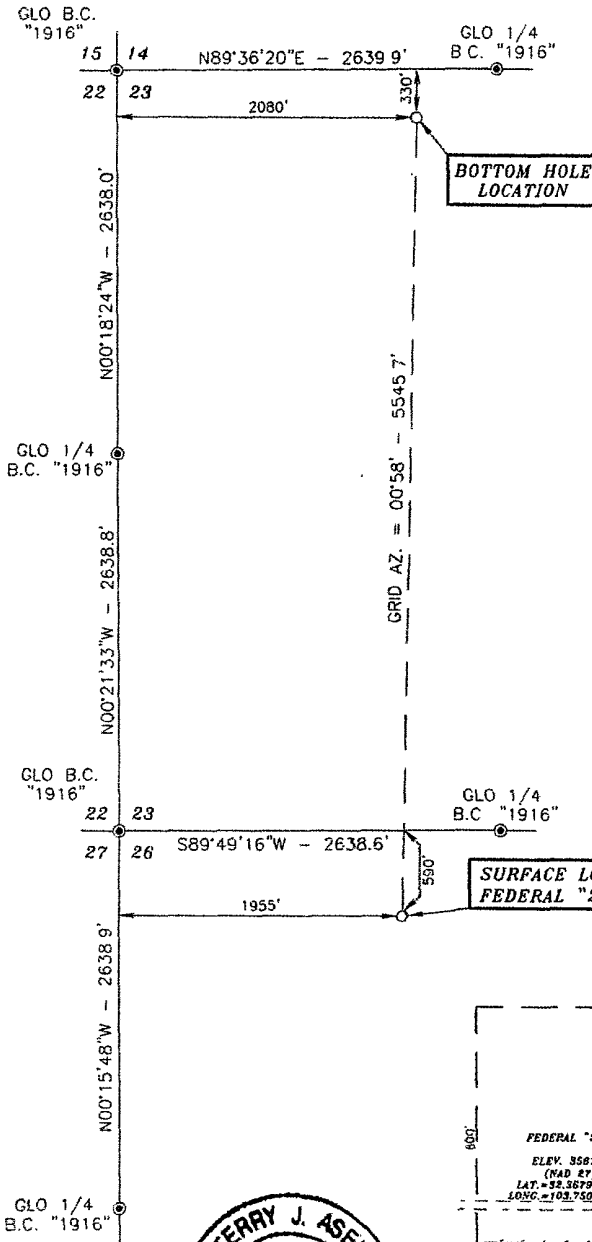

**BOTTOM HOLE LOCATION**

**SURFACE LOCATION  
FEDERAL "23" #7H**

DRIVING DIRECTIONS:  
BEGINNING AT THE INTERSECTION OF N.M.  
STATE HWY. #128 AND EDDY COUNTY ROAD  
#798 (RED ROAD), GO NORTH ON EDDY  
COUNTY ROAD #798 FOR 7.7 MILES, TURN  
LEFT ON CALICHE ROAD AND GO WEST FOR  
0.4 MILES, GO NORTHWEST FOR 0.3 MILES  
TO LOCATION

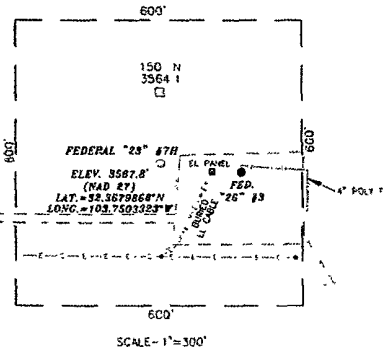

**SURVEYORS CERTIFICATE**  
I, TERRY J. ASEL, NEW MEXICO PROFESSIONAL SURVEYOR  
NO. 15079, DO HEREBY CERTIFY THAT I CONDUCTED AND AM  
RESPONSIBLE FOR THIS SURVEY, THAT THIS SURVEY IS  
TRUE AND CORRECT TO THE BEST OF MY KNOWLEDGE AND  
BELIEF, AND MEETS THE "MINIMUM STANDARDS FOR  
SURVEYING IN NEW MEXICO" AS ADOPTED BY THE NEW  
MEXICO STATE BOARD OF REGISTRATION FOR  
PROFESSIONAL ENGINEERS AND SURVEYORS.

*Terry J. Asel* 3/30/2011  
Terry J. Asel / N.M. R.P.S. No. 15079

Asel Surveying  
P.O. BOX 393 - 310 W. TAYLOR  
HOBSBS, NEW MEXICO - 575-393-9146

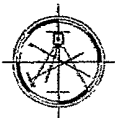

**LEGEND**

⊙ - DENOTES FOUND MONUMENT AS NOTED

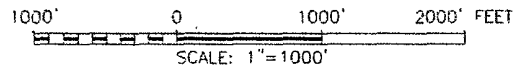

**OXY USA INC.**

FEDERAL "23" #7H LOCATED AT  
590' FNL & 1955' FWL IN SECTION 26,  
TOWNSHIP 22 SOUTH, RANGE 31 EAST,  
N.M.P.M., EDDY COUNTY, NEW MEXICO

Survey Date: 03/21/11	Sheet 1 of 1 Sheets
W.O. Number: 110321WL-a	Drawn By: KA Rev:
Date: 03/24/11	110321WL-a Scale: 1"=1000'

Basis of Bearings - GPS Geodetic Measurements  
 North American Datum of 1983  
 NM East Zone (83)

# LOCATION VERIFICATION MAP

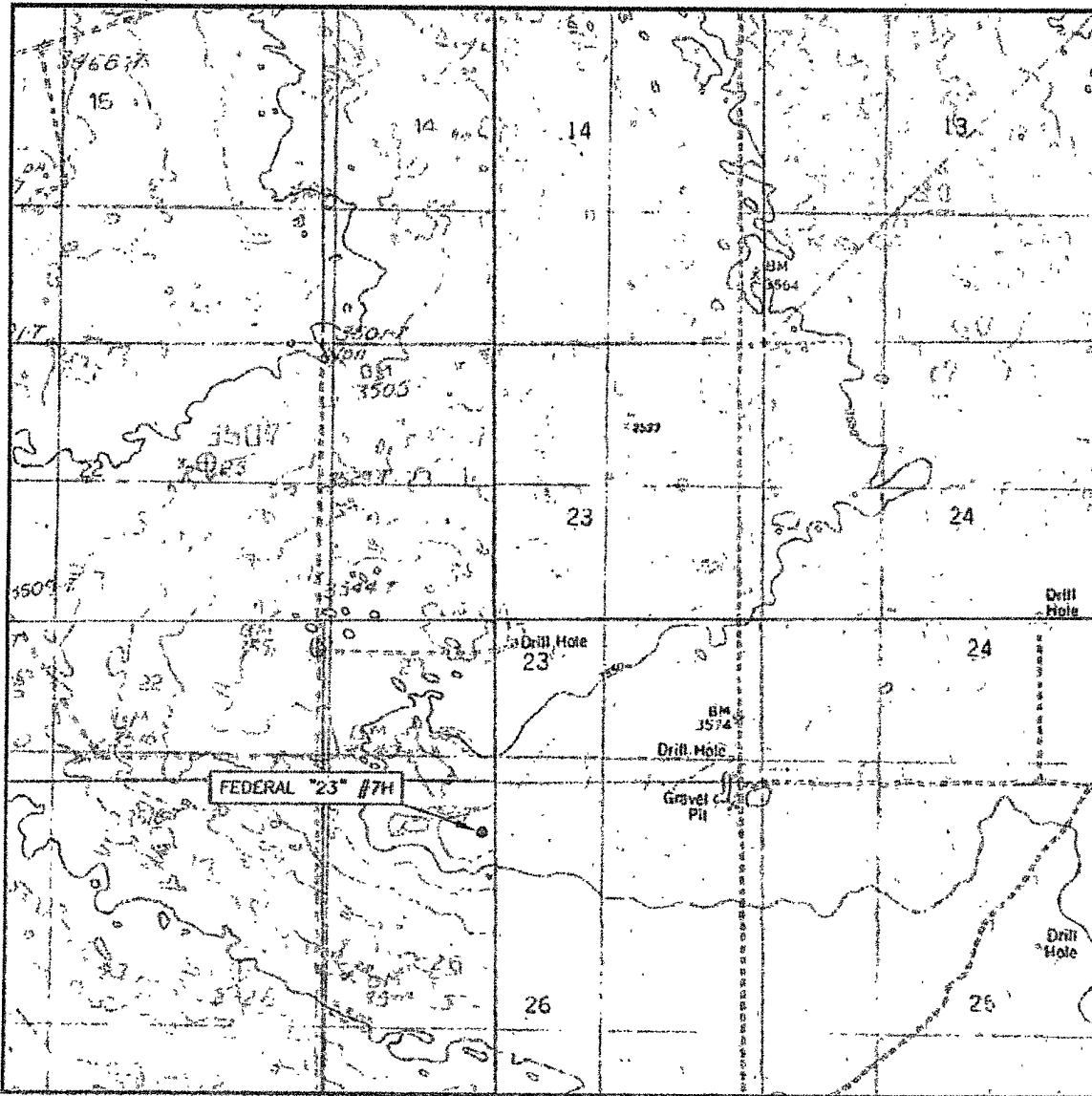

SCALE 1" = 2000'

CONTOUR INTERVAL 10'

SEC 26 TWP 22-S RGE 31-E

SURVEY N.A.P.M.

COUNTY EDDY

DESCRIPTION 590' ENL & 1955' FWL

ELEVATION 3567.8'

OPERATOR OXY USA INC

CASE FEDERAL "23" #7H

U.S.C.S TOPOGRAPHIC MAP  
LOS MEDANOS, N.M.

Asel Surveying

P.O. BOX 393 - 310 W TAYLOR  
HOBBS NEW MEXICO 570-193-0146





# VICINITY MAP

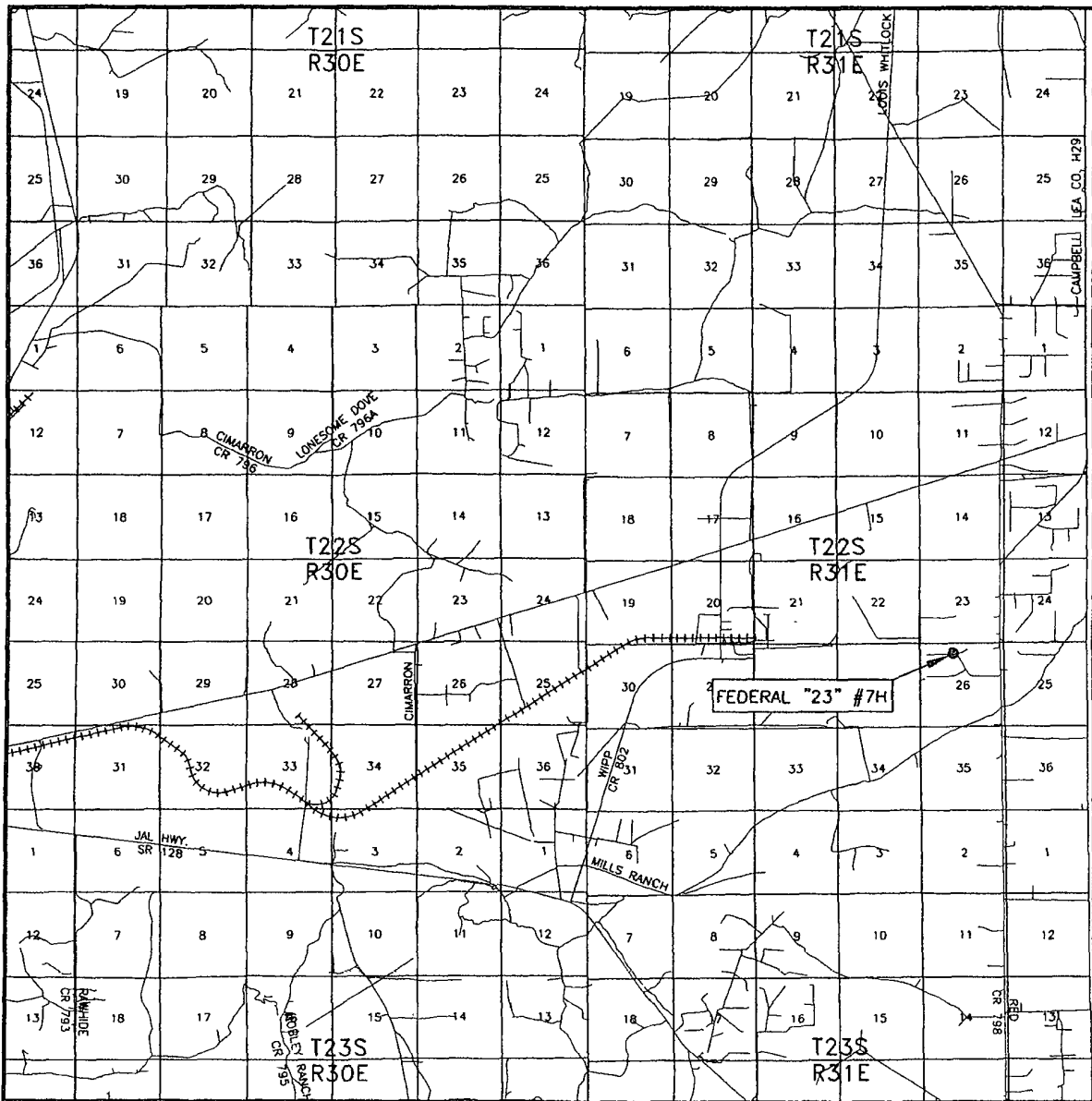

SEC. 26 TWP. 22-S RGE. 31-E  
 SURVEY N.M.P.M.  
 COUNTY EDDY  
 DESCRIPTION 590' FNL & 1955' FWL  
 ELEVATION 3567.8'  
 OPERATOR OXY USA INC.

SCALE: 1" = 2 MILES

Asel Surveying

P.O. BOX 393 - 310 W. TAYLOR  
 HOBBS, NEW MEXICO -. 575-393-9146

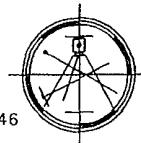

LEASE FEDERAL "23" #7H  
 DIRECTIONS BEGINNING AT THE INTERSECTION OF N.M. STATE HWY. #128 AND EDDY COUNTY ROAD #798 (RED ROAD), GO NORTH ON EDDY COUNTY ROAD #798 FOR 7.7 MILES, TURN LEFT ON CALICHE ROAD AND GO WEST FOR 0.4 MILES, GO NORTHWEST FOR 0.3 MILES TO LOCATION.

16

15

14

13

12

21

22

23

24

25

T22S  
R31E

T22S  
R32E

28

27

26

25

30

33

34

35

36

31

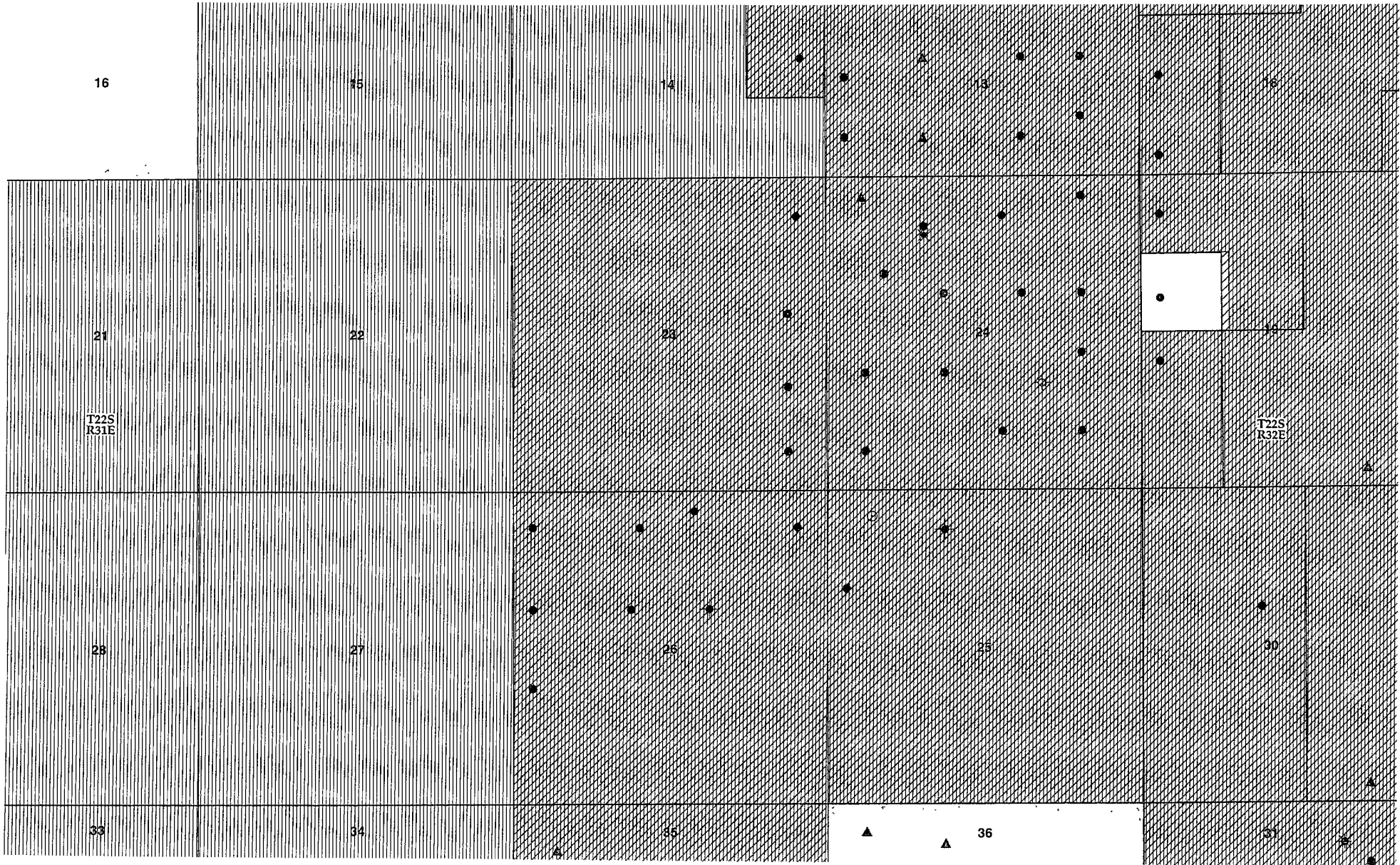

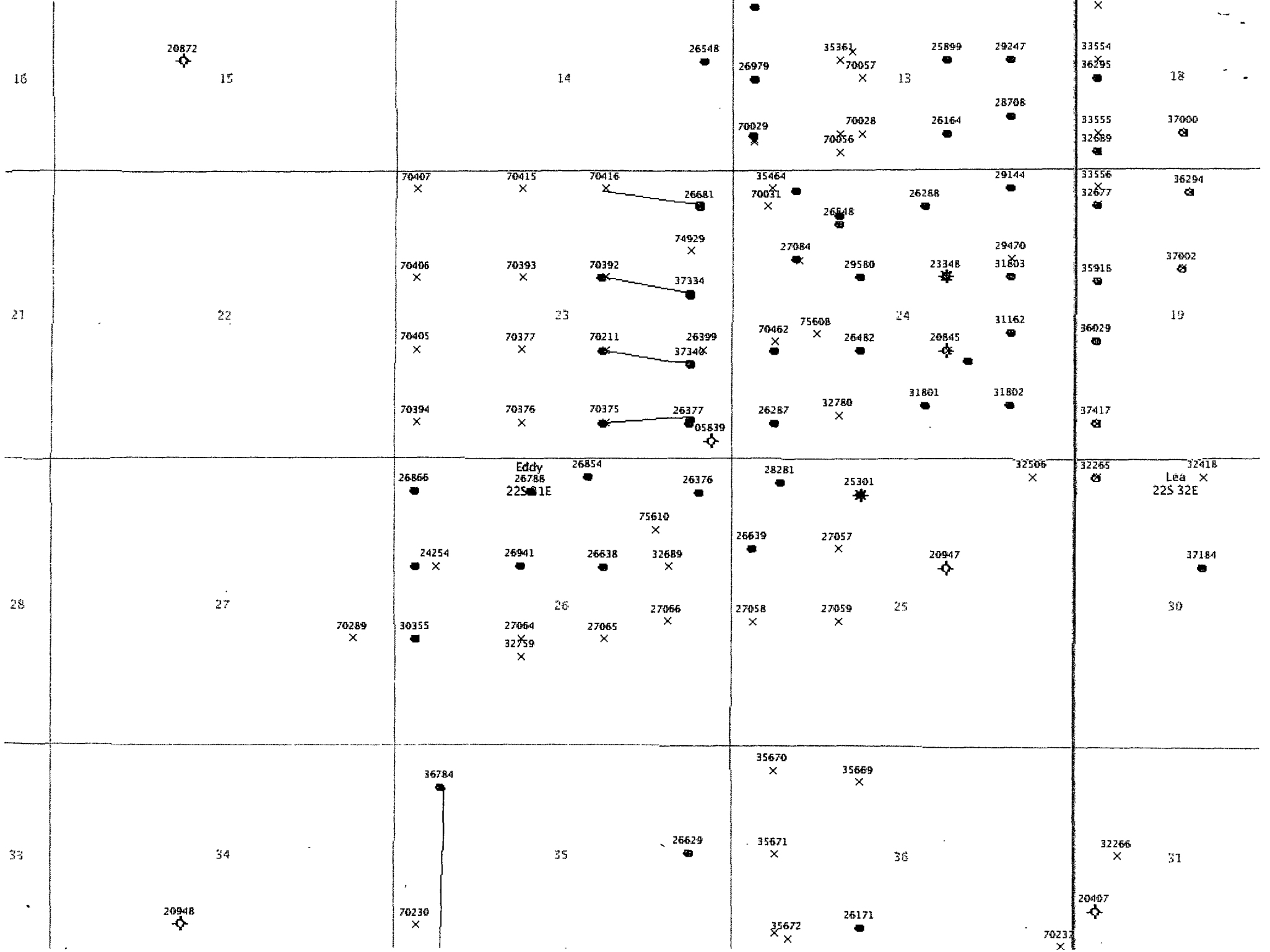

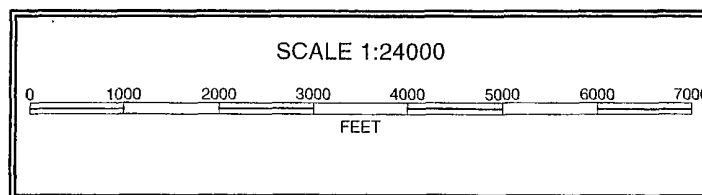
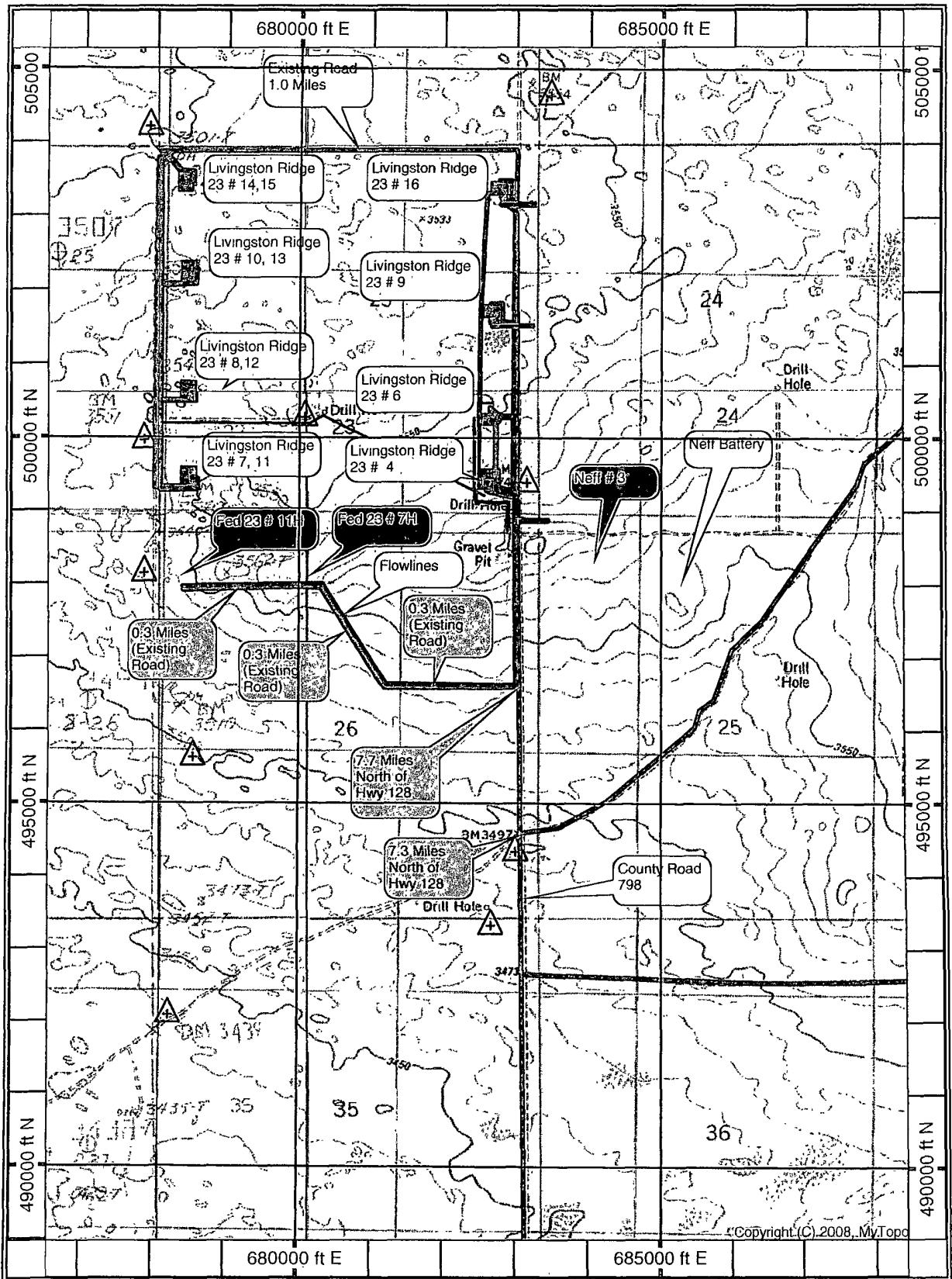

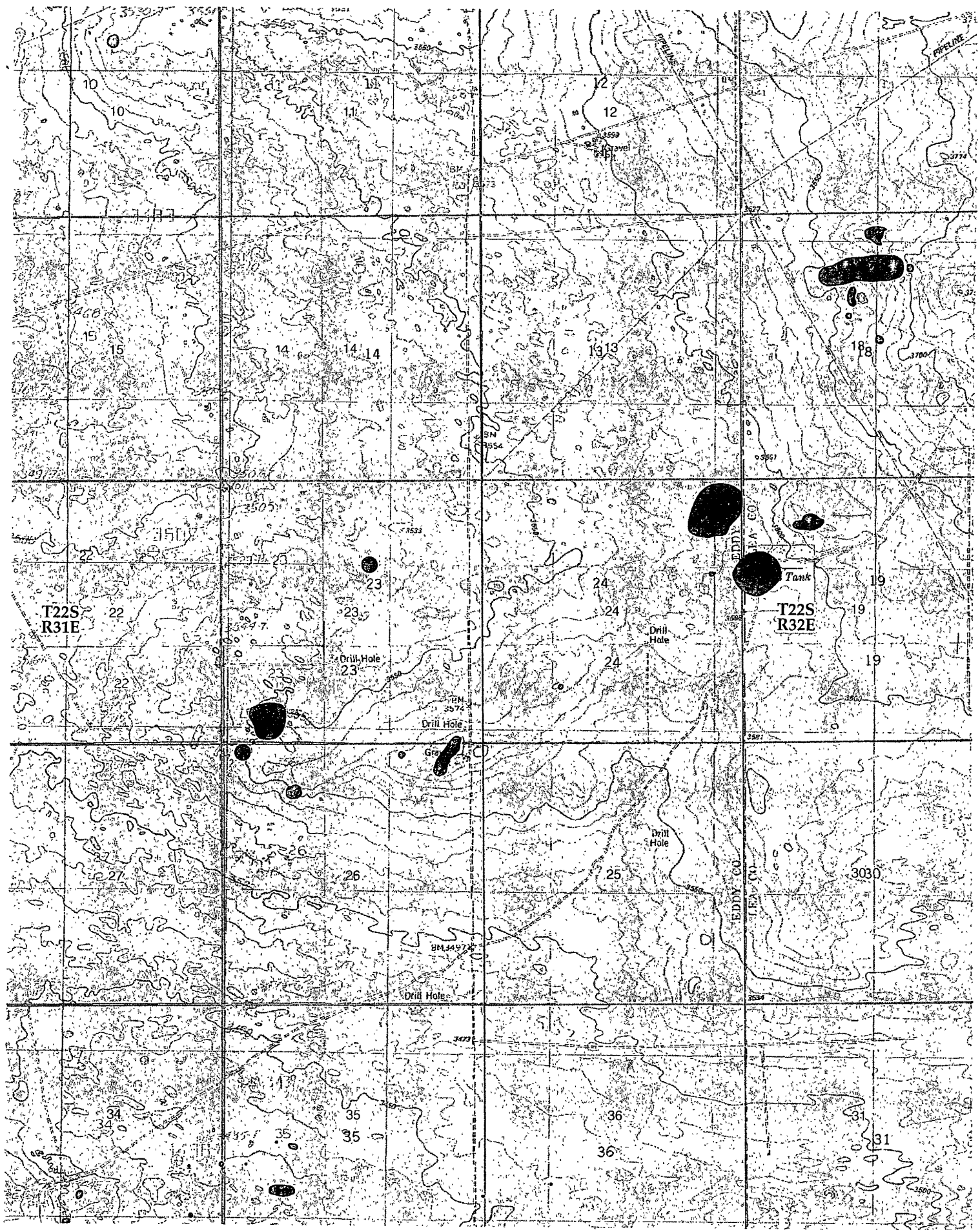

# 10M CHOKE MANIFOLD CONFIGURATION

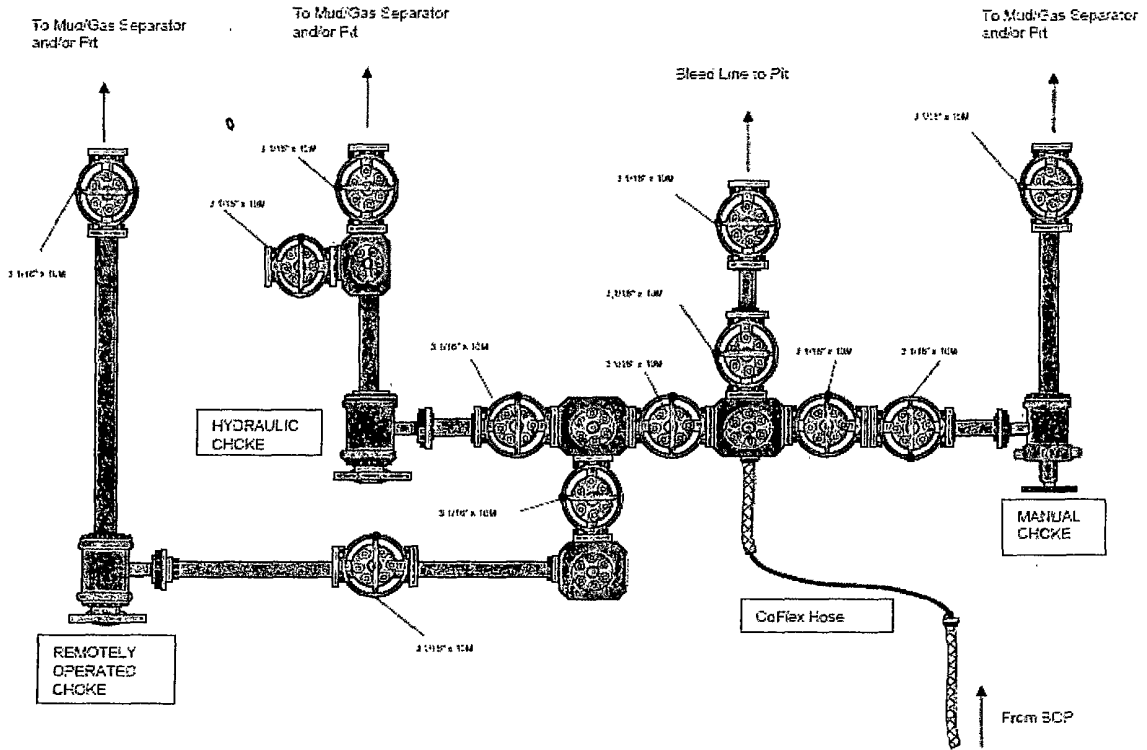

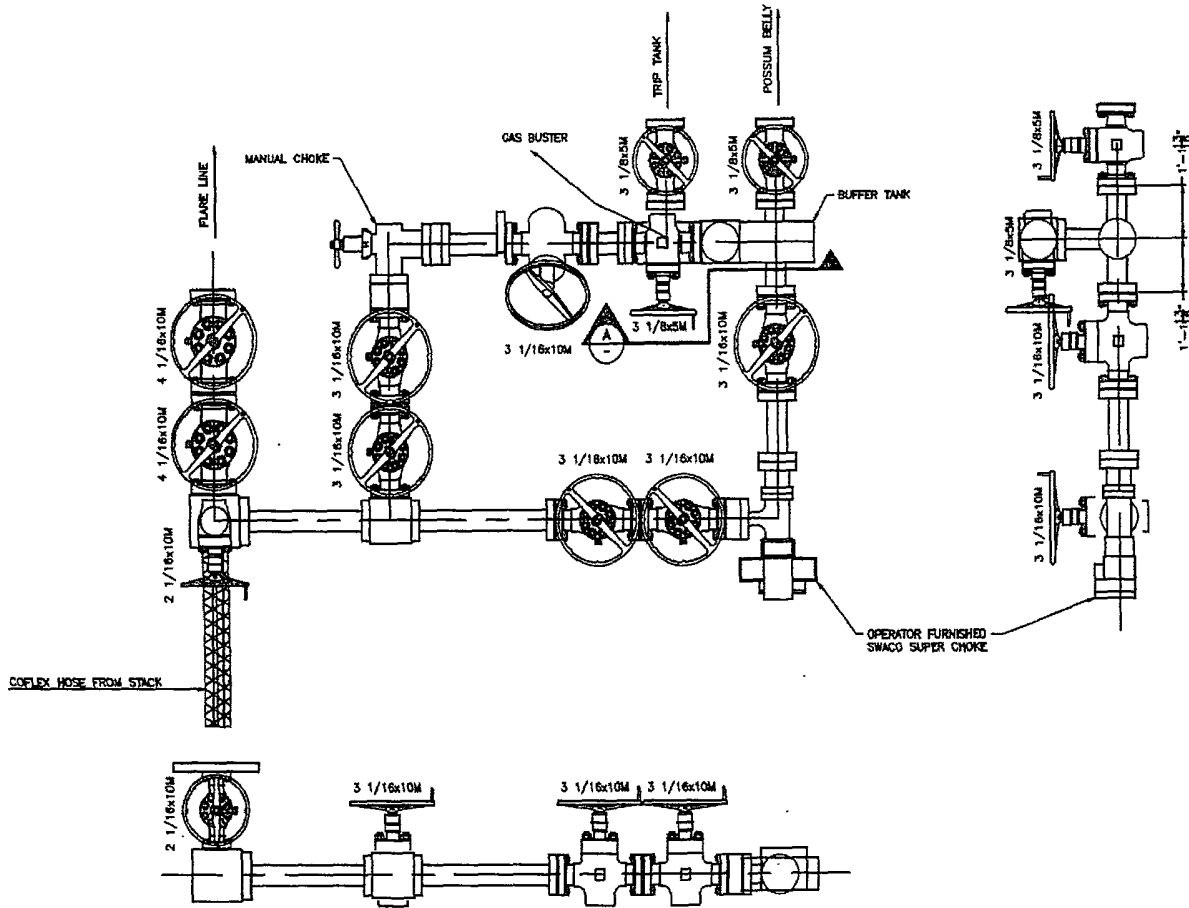
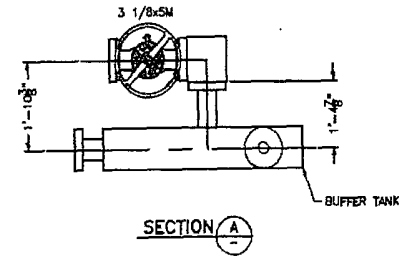
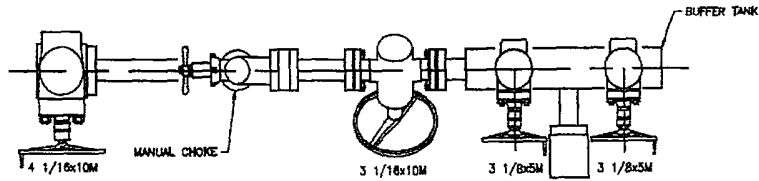

**ISSUED FOR FABRICATION**  
 MARCH 9, 2000  
 DRAFTERMAN \_\_\_\_\_  
 ENGINEER \_\_\_\_\_

**PROPRIETARY.**  
 THIS DRAWING AND THE IDEAS AND INFORMATION INCLUDED IN THIS DRAWING ARE PROPRIETARY AND ARE NOT TO BE REPRODUCED, DISTRIBUTED OR DISCLOSED IN ANY MANNER WITHOUT THE PRIOR WRITTEN CONSENT OF A DULY AUTHORIZED OFFICER OF HELMERICH & PAYNE INTL. DRILLING CO.

ENGINEERING APPROVAL		DATE	TITLE	
▲			<b>HELMERICH &amp; PAYNE</b> <b>INTERNATIONAL DRILLING CO.</b>  <b>CHOKE MANIFOLD</b>	
▲				
▲				
			CUSTOMER: H&P	
			PROJECT: FLEXIGCS	
▲	10/15/02	ADJUST DM TO FIELD CONFORMED DM	RAY	DRWNR: MTS
REV	DATE	DESCRIPTION	BY	SCALE: 3/4"=1'
				DATE: 2-28-02
				DWG. NO.: 216-P1-05
				SHEET: 1 OF 1
				REV: A

# Flare Line Diagram

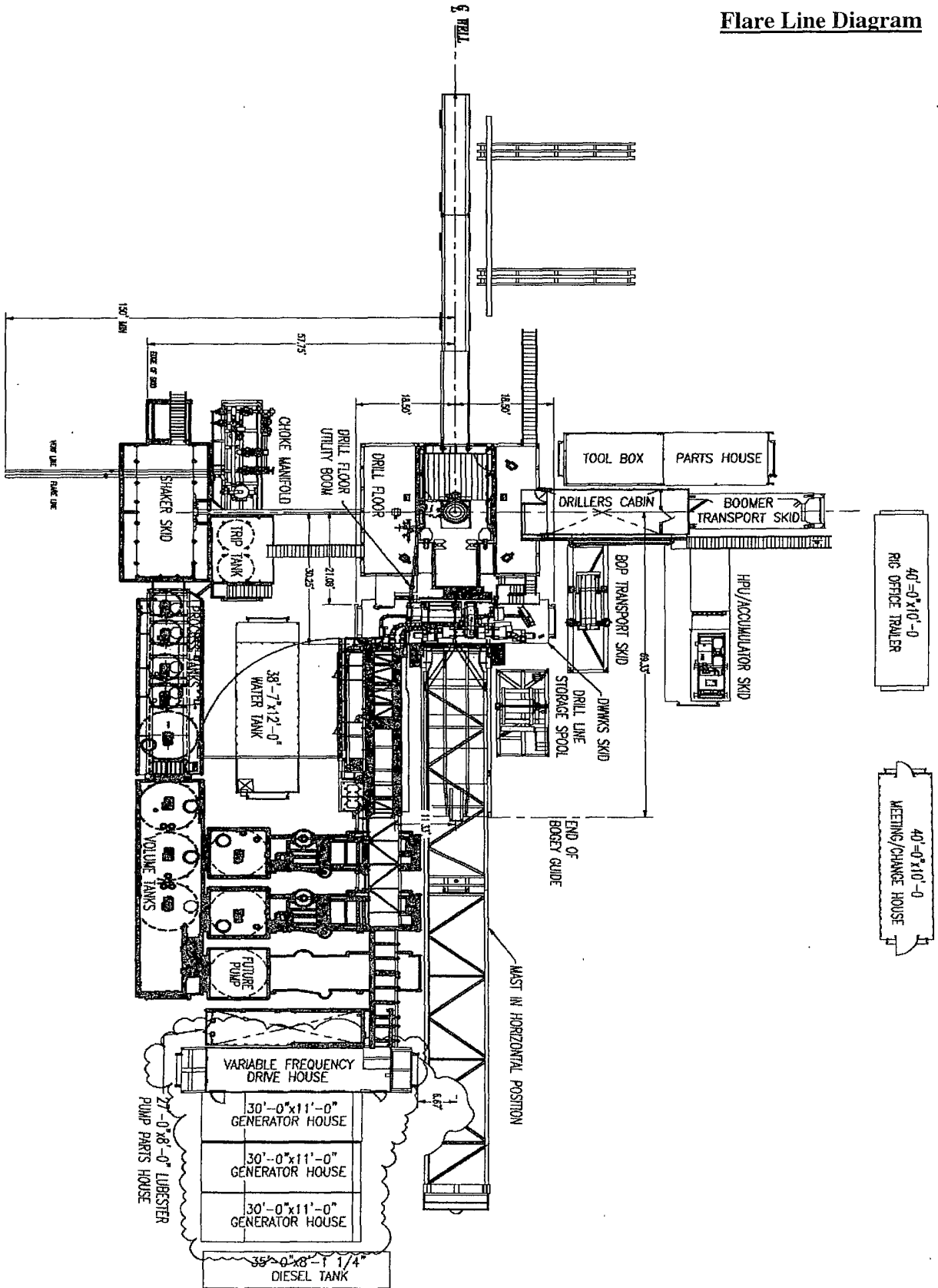



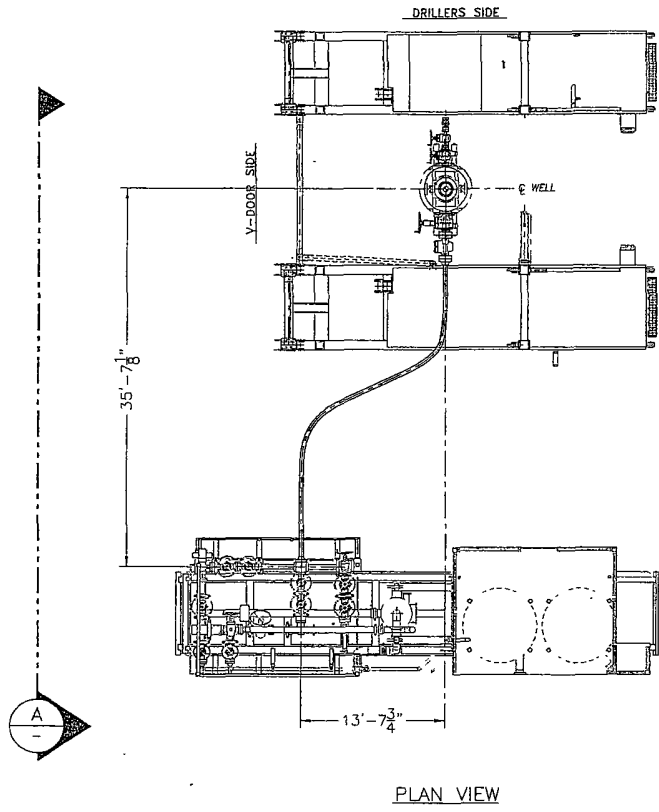

PLAN VIEW

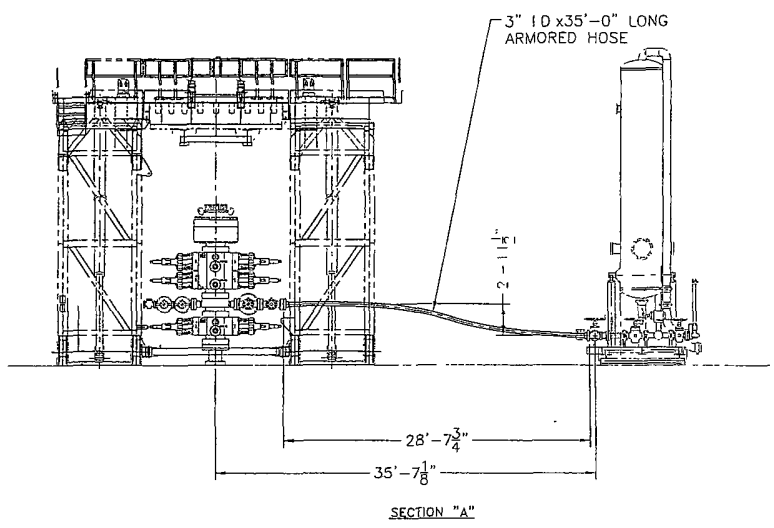

SECTION "A"

**ISSUED FOR FABRICATION**  
 December-19-2007  
 DRAFTSMAN \_\_\_\_\_  
 ENGINEER \_\_\_\_\_

**PROPRIETARY**  
 THIS DRAWING AND THE IDEAS AND INFORMATION INCLUDED IN THIS DRAWING ARE PROPRIETARY AND ARE NOT TO BE REPRODUCED, DISTRIBUTED OR DISCLOSED IN ANY MANNER, WITHOUT THE PRIOR, WRITTEN CONSENT OF A DULY AUTHORIZED OFFICER OF HELMERICH & PAYNE INTL DRILLING CO

ENGINEERING APPROVAL		DATE	TITLE				
▲			HELMERICH & PAYNE INTERNATIONAL DRILLING CO				
▲			CHOKE LINE SYSTEM FLEXIRIG3				
▲			CUSTOMER:				
▲			PROJECT:				
REV	DATE	DESCRIPTION	BY	SCALE	DATE	DWG. NO	REV
	12/18/07	REMOVED SHEET TOTAL CALLOUT	JAV	3/16"=1'	4-10-07		
					SHEET 2 OF 3	210-P1-07	A

---

**CERTIFICATE OF CONFORMITY**

**Supplier** : CONTITECH RUBBER INDUSTRIAL KFT.  
**Equipment** : 6 pcs. Choke and Kill Hose with installed couplings  
**Type** : 3" x 10,67 m WP: 10000 psi  
**Supplier File Number** : 412638  
**Date of Shipment** : April. 2008  
**Customer** : Phoenix Beattie Co.  
**Customer P.o.** : 002491  
**Referenced Standards**  
**/ Codes / Specifications** : API Spec 16 C  
**Serial No.:** 52754,52755,52776,52777,52778,52782

**STATEMENT OF CONFORMITY**

We hereby certify that the above items/equipment supplied by us are in conformity with the terms, conditions and specifications of the above Purchaser Order and that these items/equipment were fabricated inspected and tested in accordance with the referenced standards, codes and specifications and meet the relevant acceptance criteria and design requirements.

**COUNTRY OF ORIGIN HUNGARY/EU**

Signed : .....

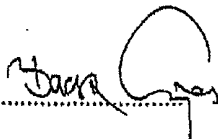

Position: Q.C. Manager

ContiTech Rubber  
Industrial Kft.  
Quality Control Dept.  
(1)

Date: 04. April. 2008

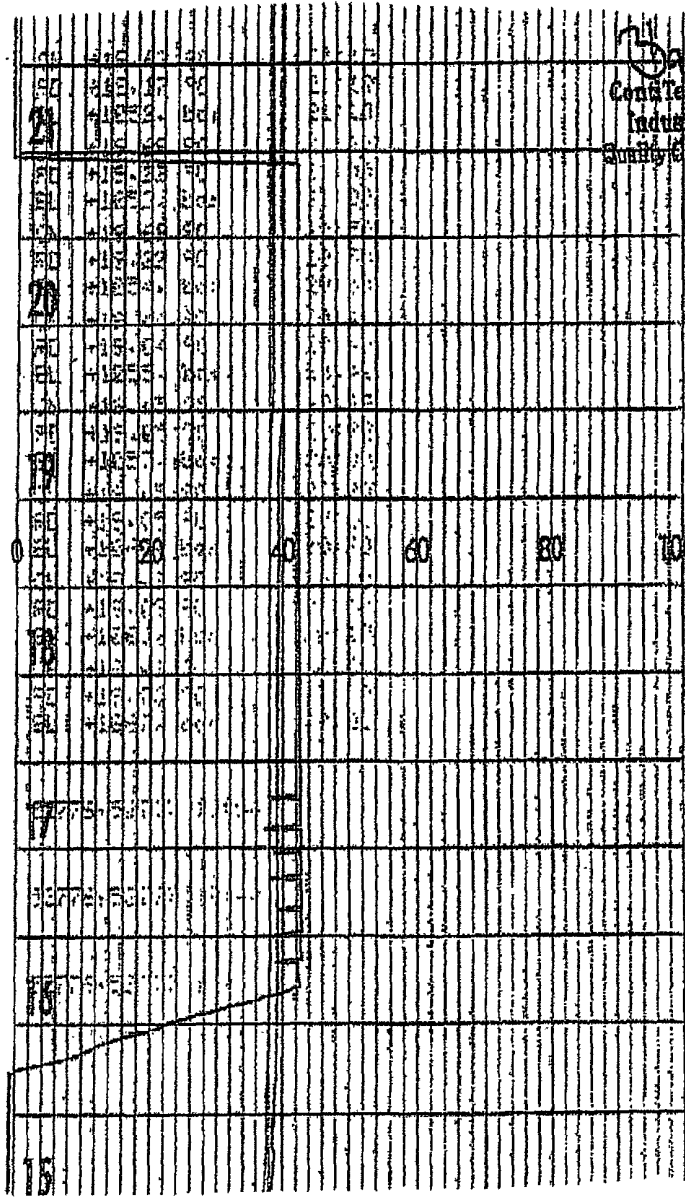



### Material Identification Certificate

PA No 006330 Client HELMERICH & PAYNE INT'L DRILLING Client Ref 370-369-001 Page 1

Part No	Description	Material Desc	Material Spec	Qty	WO No	Batch No	Test Cert No	Bin No	Drg No	Issue No
HP10CK3A-35-4F1	3" 10K 16C C&K HOSE x 35FT QAL			1	2491	52777/H884		WATER		
SECK3-HPF3	LIFTING & SAFETY EQUIPMENT TO			1	2440	002440		N/STK		
SC725-200CS	SAFETY CLAMP 200MM 7.25T	CARBON STEEL		1	2519	H655		22C		
SC725-132CS	SAFETY CLAMP 132MM 7.25T	CARBON STEEL		1	2242	H139		22		

We hereby certify that these goods have been inspected by our Quality Management System, and to the best of our knowledge are found to conform to relevant industry standards within the requirements of the purchase order as issued to Phoenix Beattie Corporation.

*05/23/08*

**Phoenix Beattie Corp**

11535 Brittain Park Drive  
Houston, TX 77041  
Tel: (832) 327-0141  
Fax: (832) 327-0148  
E-mail: mail@phoenixbeattie.com  
www.phoenixbeattie.com

## Delivery Note

<b>Customer Order Number</b>	370-369-001	<b>Delivery Note Number</b>	003078	<b>Page</b>	1
<b>Customer / Invoice Address</b>			<b>Delivery / Address</b>		
HELMERICH & PAYNE INT'L DRILLING CO 1437 SOUTH BOULDER TULSA, OK 74119			HELMERICH & PAYNE IDC ATTN: JOE STEPHENSON - RIG 370 13609 INDUSTRIAL ROAD HOUSTON, TX 77015		

<b>Customer Acc No</b>	<b>Phoenix Beattie Contract Manager</b>	<b>Phoenix Beattie Reference</b>	<b>Date</b>
H01	JJL	006330	05/23/2008

Item No	Beattie Part Number / Description	Qty Ordered	Qty Sent	Qty To Follow
1	HP10CK3A-35-4F1 3" 10K 16C C&K HOSE x 35ft OAL CW 4.1/16" API SPEC FLANGE E/ End 1: 4.1/16" 10Kpsi API Spec 6A Type 6BX Flange End 2: 4.1/16" 10Kpsi API Spec 6A Type 6BX Flange c/w BX155 Standard ring groove at each end Suitable for H2S Service Working pressure: 10,000psi Test pressure: 15,000psi Standard: API 16C Full specification Armor Guarding: Included Fire Rating: Not Included Temperature rating: -20 Deg C to +100 Deg C	1	1	0
2	SECK3-HPF3 LIFTING & SAFETY EQUIPMENT TO SUIT HP10CK3-35-F1 2 x 160mm ID Safety Clamps 2 x 244mm ID Lifting Collars & element C's 2 x 7ft Stainless Steel wire rope 3/4" OD 4 x 7.75t Shackles	1	1	0
3	SC725-200CS SAFETY CLAMP 200MM 7.25T C/S GALVANISED	1	1	0

Continued...

All goods remain the property of Phoenix Beattie until paid for in full. Any damage or shortage on this delivery must be advised within 5 days. Returns may be subject to a handling charge.

QUALITY CONTROL INSPECTION AND TEST CERTIFICATE				CERT. N°: 746	
PURCHASER: Phoenix Beattie Co.			P.O. N°: 002491		
CONTITECH ORDER N°: 412638		HOSE TYPE: 3" ID		Choke and Kill Hose	
HOSE SERIAL N°: 52777		NOMINAL / ACTUAL LENGTH: 10,67 m			
W.P. 68,96 MPa 10000 psi		T.P. 103,4 MPa 15000 psi		Duration: 60 min.	
Pressure test with water at ambient temperature  <p style="text-align: center;">See attachment. (1 page)</p> ↑ 10 mm = 10 Min. → 10 mm = 25 MPa					
COUPLINGS					
Type	Serial N°		Quality	Heat N°	
3" coupling with 4 1/16" Flange end	917	913	AISI 4130	T7998A	
			AISI 4130	26984	
INFOCHIP INSTALLED				API Spec 16 C Temperature rate: "B"	
All metal parts are flawless					
WE CERTIFY THAT THE ABOVE HOSE HAS BEEN MANUFACTURED IN ACCORDANCE WITH THE TERMS OF THE ORDER AND PRESSURE TESTED AS ABOVE WITH SATISFACTORY RESULT.					
Date:  04. April. 2008	Inspector		Quality Control		
			ContiTech Rubber Industrial Kft. Quality Control Dept. (1)		



**Phoenix Beattie Corp**

11535 Brittanore Park Drive  
Houston, TX 77041  
Tel: (832) 327-0141  
Fax: (832) 327-0148  
E-mail: mail@phoenixbeattie.com  
www.phoenixbeattie.com

## Delivery Note

<b>Customer Order Number</b>	370-369-001	<b>Delivery Note Number</b>	003078	<b>Page</b>	2
<b>Customer / Invoice Address</b> HELMERICH & PAYNE INT'L DRILLING CO 1437 SOUTH BOULDER TULSA, OK 74119		<b>Delivery / Address</b> HELMERICH & PAYNE IDC ATTN: JOE STEPHENSON - RIG 370 13609 INDUSTRIAL ROAD HOUSTON, TX 77015			

<b>Customer Acc No</b>	<b>Phoenix Beattie Contract Manager</b>	<b>Phoenix Beattie Reference</b>	<b>Date</b>
H01	JJL	006330	05/23/2008

Item No	Beattie Part Number / Description	Qty Ordered	Qty Sent	Qty To Follow
4	SC725-132CS SAFETY CLAMP 132MM 7.25T C/S GALVANIZED C/W BOLTS	1	1	0
5	00CERT-HYDRO HYDROSTATIC PRESSURE TEST CERTIFICATE	1	1	0
6	00CERT-LOAD LOAD TEST CERTIFICATES	1	1	0
7	00FREIGHT INBOUND / OUTBOUND FREIGHT PRE-PAY & ADD TO FINAL INVOICE NOTE: MATERIAL MUST BE ACCOMPANIED BY PAPERWORK INCLUDING THE PURCHASE ORDER, RIG NUMBER TO ENSURE PROPER PAYMENT	1	1	0

Phoenix Beattie Inspection Signature :

Received in Good Condition : Signature

Print Name

Date

All goods remain the property of Phoenix Beattie until paid for in full. Any damage or shortage on this delivery must be advised within 5 days. Returns may be subject to a handling charge.

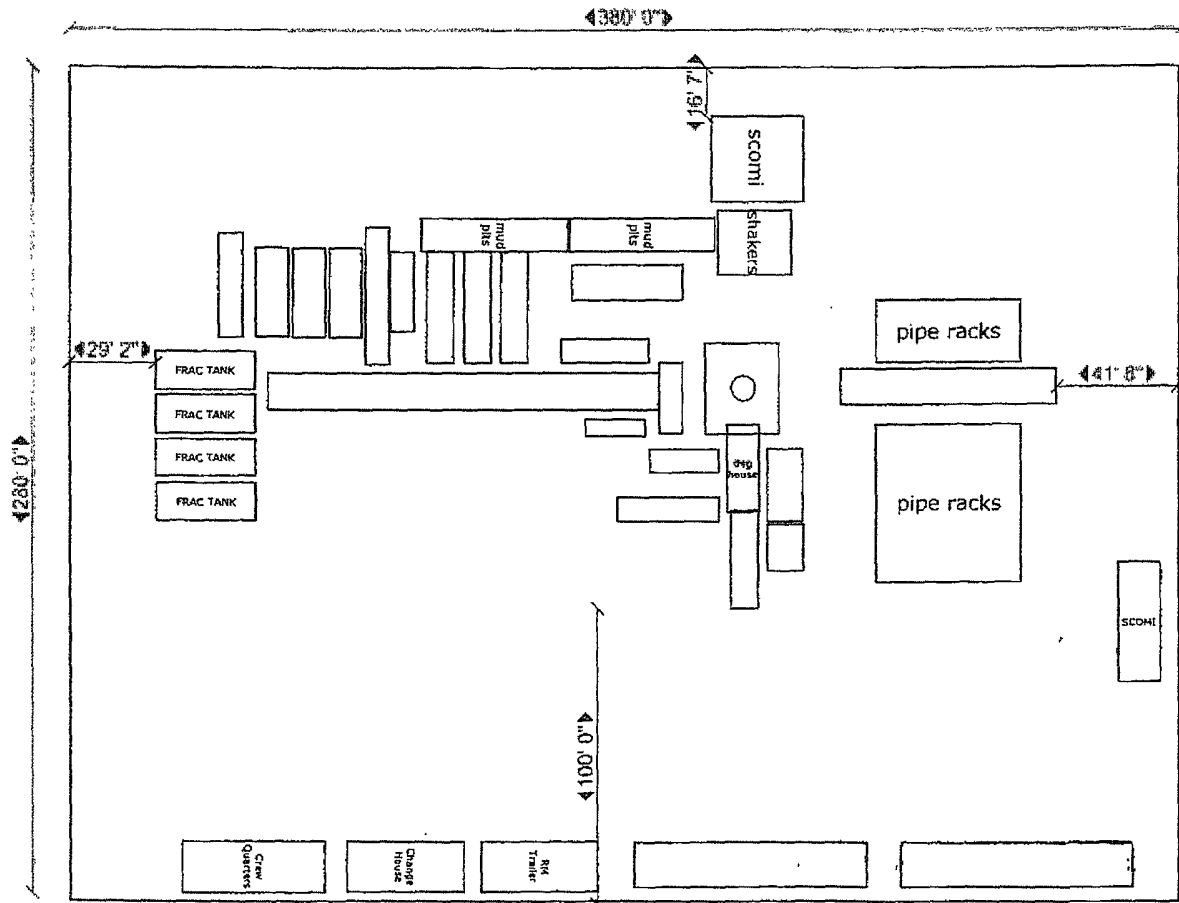



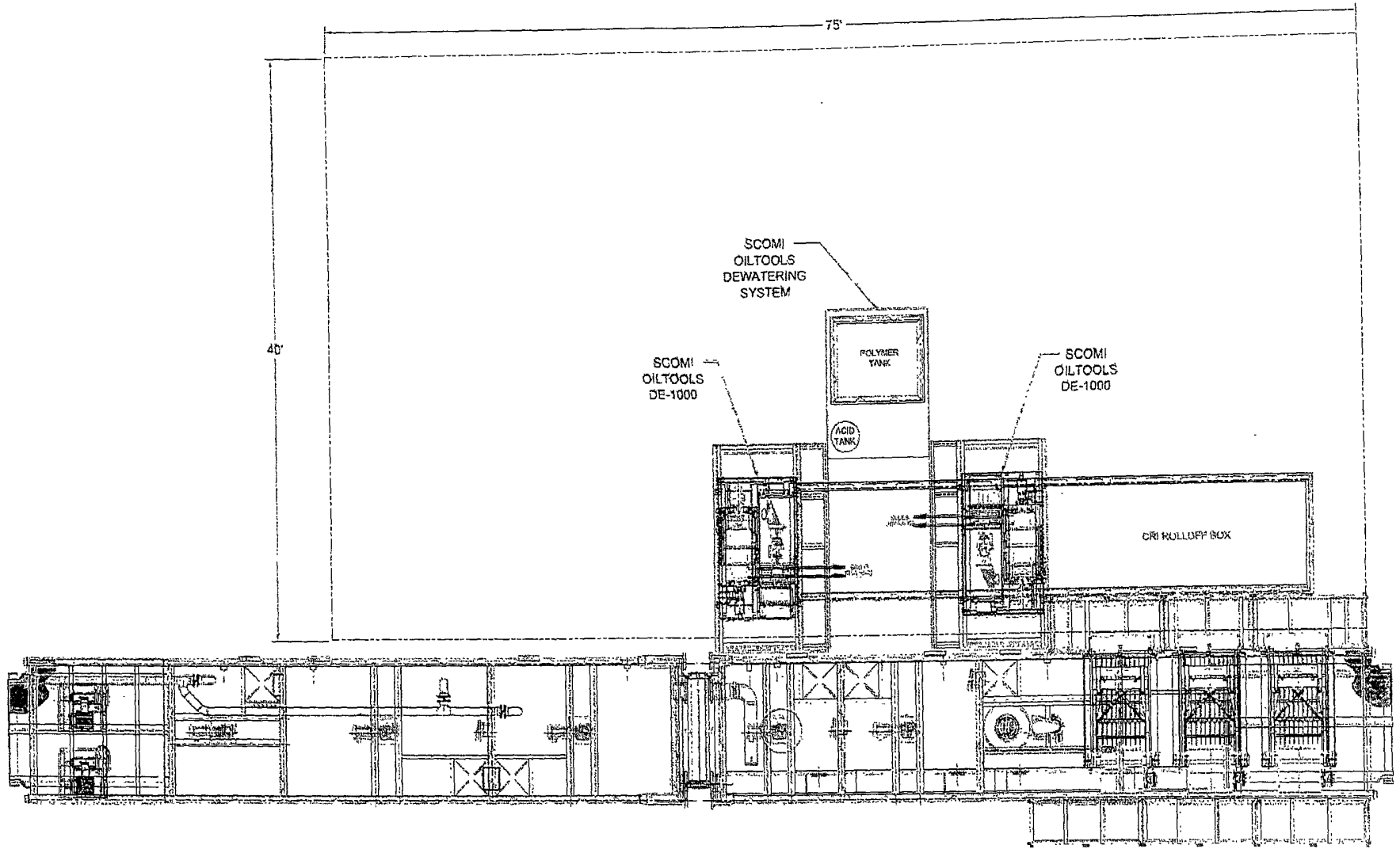

				1. ALL STRUCTURAL MATERIAL SHALL BE A36W - A36 2. ALL PIPE SHALL BE MATERIAL SA 105 OR 106 3. ALL FLANGES SHALL BE 500# OR MATERIAL SA 105 4. ALL FITTINGS SHALL BE 500# OR MATERIAL SA 105 5. ALL TITANIUM SHALL BE IN ACCORDANCE WITH API-650 6. TANK FABRICATION SHALL BE IN ACCORDANCE WITH API-650				<b>CLOSED LOOP SYSTEM BASIC LAYOUT AND TIE IN OXY - H&amp;P - FLEX RIGS / PG 1 OF 2</b>				<h1>Scomi</h1> <p>801 N. GARDEN STREET, P.O. BOX 241, SUITE 100 DALLAS, TEXAS 75201 PHONE: (214) 241-2016, FAX: (214) 241-2000</p>			
APPROVED BY: [Signature]				DATE: 10/20/03				DRAWN BY: PDL				CHECKED BY: [Signature]			
TITLE:				DATE:				SCALE:				SHEET NO:			
PROJECT:				DRAWING NO:				REVISIONS:				521S-014			

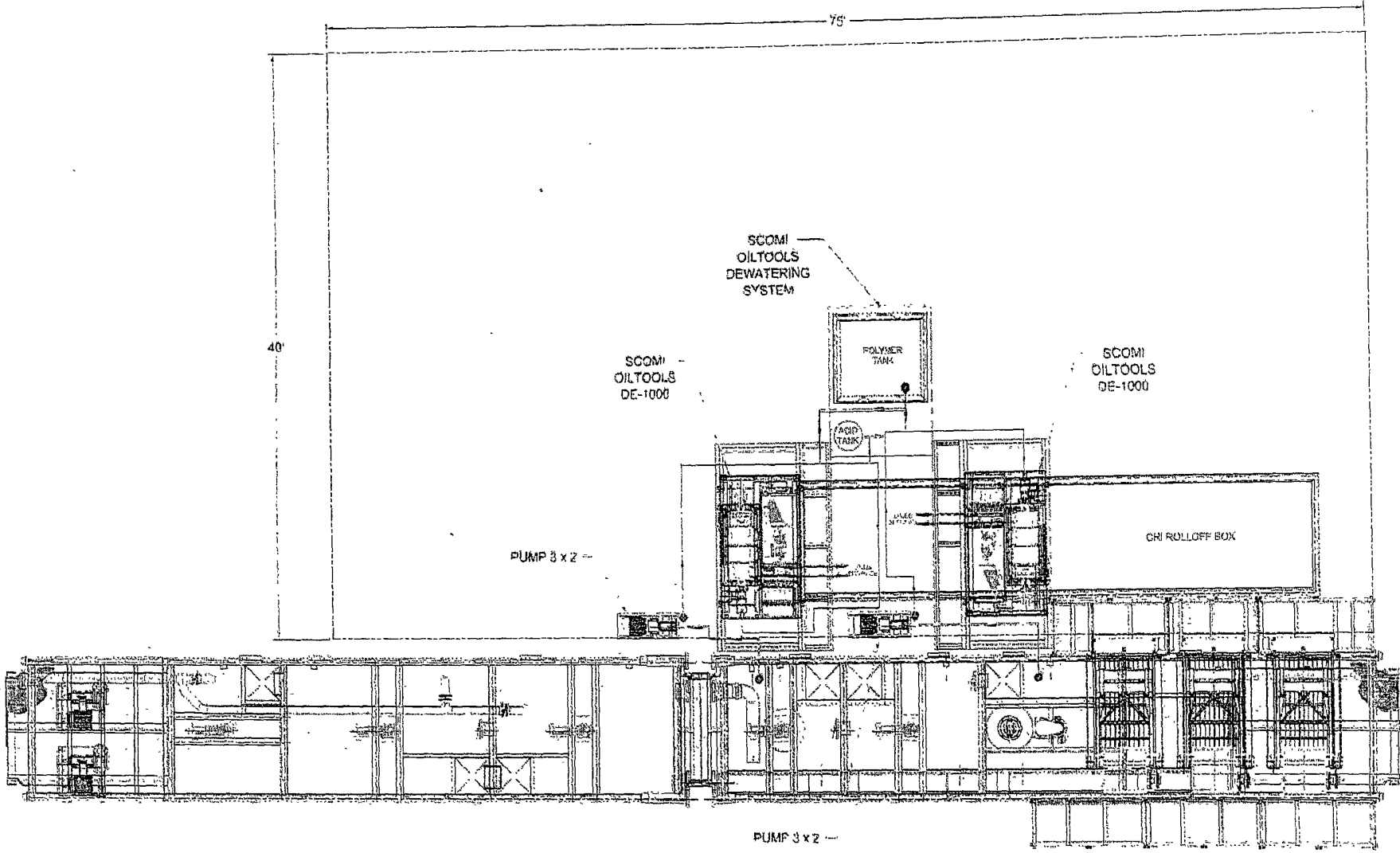

		1. ALL MATERIAL SHALL BE ASSE - A36 2. ALL PIPE SHALL BE MATERIAL SA 105 OR B 3. ALL FLANGES SHALL BE COMP. 150# & MATERIAL SA 105 4. ALL WELDS SHALL BE WAVELOC, SHALL BE SA 234 OR W-10 5. ONE PUMP/STATION SHALL BE IN CONFORMANCE WITH APPROVAL		<b>CLOSED LOOP SYSTEM          BASIC LAYOUT AND TIE IN          OXY - H&amp;P - FLEX RIGS / PG 2 OF 2</b>		<b>Scom1</b> <small>ONE H. SALEM TRUCKING DIVISION UNIT, SUITE 207,          HOUSTON, TEXAS 77060          PHONE: (832) 266-2919, FAX: (832) 266-0889</small>
THE DESIGN, INFORMATION AND RECORDS ON THIS DRAWING OR ANY PART THEREOF ARE THE PROPERTY OF SCOM1. INFORMATION CONTAINED HEREIN IS NOT TO BE REPRODUCED OR DISCLOSED TO ANYONE IN ANY MANNER WITHOUT THE WRITTEN PERMISSION OF SCOM1. THIS DRAWING IS THE PROPERTY OF SCOM1 AND SHALL BE RETURNED TO SCOM1 IMMEDIATELY UPON COMPLETION OF THE PROJECT. THIS DRAWING AND ANY PART THEREOF ARE NOT TO BE REPRODUCED OR DISCLOSED TO ANYONE IN ANY MANNER WITHOUT THE WRITTEN PERMISSION OF SCOM1.		DATE: 10/22/88 DRAWN BY: [blank] CHECKED BY: [blank]		SCALE: [blank] SHEET: [blank] OF [blank]		