

30-015-39488

MULTI-POINT SURFACE USE PLAN

Page 1

NAME OF WELL: Poker Lake Unit #345H

LEGAL DESCRIPTION - SURFACE: 1350' FNL, 1550' FWL, Section 35, T24S, R30E, Eddy County, NM.
BHL: 1995' FNL, 2325' FWL, Section 27, T24S, R30E, Eddy County, New Mexico.

POINT 1: EXISTING ROADS

A) Proposed Well Site Location:

See Form C-102 (Survey Plat).

B) Existing Roads:

From the Junction of Twin Wells and Buck Jackson, go north on Twin Wells for 1.3 miles to proposed lease road.

C) Existing Road Maintenance or Improvement Plan:

See the Well Pad Layout and Topo Map of the survey plat (Sheet 1 and 2 of plat package)

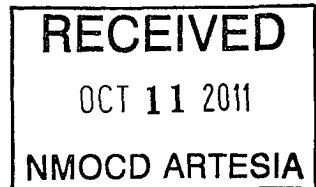

POINT 2: NEW PLANNED ACCESS ROUTE

A) Route Location:

Approximately 204' of new lease road will be built. (See the Well Pad Layout of the survey plat (Sheet 1 of plat package).

B) Width

14' wide

C) Maximum Grade

Grade to match existing topography or as per BLM requirements.

D) Turnout Ditches

As required by BLM stipulations

E) Culverts, Cattle Guards, and Surfacing Equipment

If required, culverts and cattle guards will be set per BLM Specs.

POINT 3: LOCATION OF EXISTING WELLS

The following wells are located within a one-mile radius of the location site. See the One-Mile Radius Map (Sheet 5 of the plat package).

Existing Wells..... 10 (Ten)
Water wells.....None

POINT 4: LOCATION OF EXISTING OR PROPOSED FACILITIES

Page 2

A) Total production (oil, water, gas) from the PLU 345H will be sent through an above ground 2-7/8" steel flowline to an existing BOPCO, L.P. production facility; PLU 89 battery, T24S, R30E, Sec 25. The flowline will be laid up to the PLU 344H location and follow the existing power line ROW between the PLU Big Sinks 26 Federal #1H and the PLU 308H. Then run parallel to the existing PLU 308H flowline and onto the PLU 89 battery. A rental generator will be set at the PLU 345H for the initial testing. A sundry describing the permanent power line will be submitted at a later date.

B) New Facilities in the Event of Production:

NA

C) Rehabilitation of Disturbed Areas Unnecessary for Production:

Following the construction, those access areas required for continued production will be graded to provide drainage and minimize erosion. The areas unnecessary for use will be graded to blend in with the surrounding topography (see Point 10)

POINT 5: LOCATION AND TYPE OF WATER SUPPLY

A) Location and Type of Water Supply

Fresh water will be hauled from Johnson Station 50 miles east of Carlsbad, New Mexico or other commercial facilities. Brine water will be hauled from commercial facilities.

B) Water Transportation System

Water hauling to the location will be over the existing and proposed roads.

POINT 6: SOURCE OF CONSTRUCTION MATERIALS

A) Materials

On-site caliche will be used. If this is not sufficient, caliche will be hauled from a BLM approved pit.

B) Land Ownership

Federally Owned

C) Materials Foreign to the Site

No construction materials foreign to this area are anticipated for this drill site.

D) Access Roads

See the Well Pad Layout and Aerial Map of the survey plat (Sheet 1 and 4 of plat package)

POINT 7: METHODS FOR HANDLING WASTE MATERIAL

A) Cuttings

Cuttings will be contained in the roll off bins and disposed of at Controlled Recovery Inc. located in Lea county, NM.

B) Drilling Fluids

Drilling fluids will be contained in the steel pits, frac tanks and disposed at licensed disposal sites.

C) Produced Fluids

Water production will be contained in the steel pits.

Hydrocarbon fluid or other fluids that may be produced during testing will be retained in test tanks. Prior to cleanup operations, any hydrocarbon material in the reserve pit will be removed by skimming or burning as the situation would dictate.

D) Sewage

Current laws and regulations pertaining to the disposal of human waste will be complied with.

E) Garbage

Portable containers will be utilized for garbage disposal during the drilling of this well.

F) Cleanup of Well Site

Upon release of the drilling rig, the surface of the drilling pad will be graded to accommodate a completion rig if electric log analysis indicate potential productive zones. Reasonable cleanup will be performed prior to the final restoration of the site.

POINT 8: ANCILLARY FACILITIES

None required.

POINT 9: WELL SITE LAYOUT

A) Rig Orientation and Layout

The "Rig Layout Schematic" (Sheet 6 of plat package) shows the dimensions of the well pad, closed loop system, and the location of major rig components. Only minor leveling of the well site will be required. No significant cuts or fills will be necessary.

B) Locations of Access Road

See the Well Pad Layout, Topo Map, and Vicinity Map of the survey plat (Sheet 1, 2, and 3 of plat package).

C) Lining of the Pits

No reserve pits - closed loop system.

POINT 10: PLANS FOR RESTORATION OF THE SURFACE

Page 4

A) Reserve Pit Cleanup - Not applicable. Closed loop drilling fluid system will be used

The pits will be fenced immediately after construction and shall be maintained until they are backfilled. Previous to backfill operations, any hydrocarbon material on the pits' surfaces shall be removed. The fluids and solids contained in the pits shall be backfilled with soil excavated from the site and soil adjacent to the reserve pits. The restored surface of the pits shall be contoured to prevent impoundment of surface water flow. Water-bars will be constructed as needed to prevent excessive erosion. Topsoil, as available, shall be placed over the restored surface in a uniform layer. The area will be seeded according to the Bureau of Land Management stipulations during the appropriate season following restoration.

B) Restoration Plans - Production Developed

Those areas not required for production will be graded to blend with the surrounding topography. Topsoil, as available, will be placed upon those areas and seeded. The portion of the site required for production will be graded to minimize erosion and provide access during inclement conditions. Following depletion and abandonment of the site, restoration procedures will be those that follow under Item C. See Diagram 2 for the proposed interim reclamation plat.

C) Restoration Plans - No Production Developed

With no production developed, the entire surface disturbed by construction of the well site will be restored. The site will be contoured to blend with the surrounding topography and provide drainage of surface water. The topsoil, as available, shall be replaced in a uniform layer and seeded according to the Bureau of Land Management's stipulations.

D) Rehabilitation's Timetable

Upon completion of drilling operations, the initial cleanup of the site will be performed as soon as weather and site conditions allow economic execution of the work.

POINT 11: OTHER INFORMATION

A) Onsite

Location onsite meeting was held on 3/11/2011. Attending were John Fast of the BLM Carlsbad Field Office BLM, Cecil Watkins and Pete Lensing of BOPCO, L.P. Location was moved (100' north) to clear hill side.

B) Soil

Caliche and sand.

C) Vegetation

Sparse, primarily grasses and mesquite with very little grass.

POINT 11: OTHER INFORMATION – cont'd...

Page 5

D) Surface Use

Primarily grazing.

E) Surface Water

There are no ponds, lakes, streams or rivers within several miles of the wellsite.

F) Water Wells

There is no water wells located within a 1 mile radius of the proposed location.

G) Residences and Buildings

None in the immediate vicinity.

H) Historical Sites

None observed.

I) Archeological Resources

No independent archeological survey has been done. This well location is located in the area covered by Memorandum of Agreement – Permian Basin. A Payment of \$1420.00 fee for this project is included in this application. Any location or construction conflicts will be resolved before construction begins. Please see attached diagram 3 for proposed flowline route.

J) Surface Ownership

The well site is on federally owned land. There will be no new access roads required for this location.

K) Well signs will be posted at the drilling site.

L) Open Pits

No open pits will be used for drilling or production. Any open top tanks will be netted.

M) Terrain

Slightly rolling hills.

POINT 12: OPERATOR'S FIELD REPRESENTATIVE

(Field personnel responsible for compliance with development plan for surface use).

Page 6

DRILLING
Stephen Martinez

PRODUCTION
Dean Clemmer

Box 2760
Midland, Texas 79702
(432) 683-2277

3104 East Green Street
Carlsbad, New Mexico 88220
(575) 887-7329

Carlos Cruz
Box 2760
Midland, Texas 79702
(432) 683-2277

SMM/keh

BOPCO, L.P.

**P. O. Box 2760
Midland, Texas 79702**

432-683-2277

FAX-432-687-0329

July 5, 2011

Bureau of Land Management
Carlsbad Field Office
620 East Green Street
Carlsbad, New Mexico 88220-6292

Attn: Mr. Don Peterson – Assistant Field Manager, Minerals

RE: APPLICATION FOR PERMIT TO DRILL
POKER LAKE UNIT #345H
1350' FNL, 1550' FWL, SEC. 35, T24S, R30E, EDDY COUNTY, NM

Dear Mr. Peterson,

In reference to the above captioned well, I hereby certify that I, or persons under my direct supervision have inspected the proposed drill site and access route; that I am familiar with the conditions which currently exist; that the statements made in the attached eight point drilling plan and multi-use surface plan are, to the best of my knowledge, true and correct; and that the work associated with operations proposed herein will be performed by BOPCO, L.P. and it's contractors and subcontractors in conformity with this plan and the terms and conditions under which it is approved. This statement is subject to the provisions of 18 U.S.C. 1001 for the filing of a false statement.

If you have any questions regarding the accuracy of the plan provided herein, please do not hesitate to contact me at (432) 683-2277.

Sincerely,

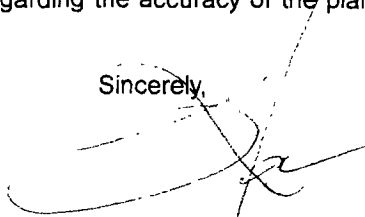

Stephen M. Martinez
Division Drilling Superintendent

BOPCO, L.P.

**P. O. Box 2760
Midland, Texas 79702**

432-683-2277

FAX-432-687-0329

June 28, 2011

Bureau of Land Management
620 E. Greene
Carlsbad, New Mexico 88220
Attn: John Chopp

Dear Mr. Chopp,

BOPCO, L.P. respectfully requests exception to the Prairie Chicken timing restrictions for Poker Lake Unit #345H located 1350' FNL, 1550' FWL, of Section 35, T24S, R30E, Eddy County, New Mexico.

Sincerely,

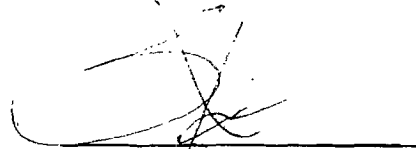
A handwritten signature in black ink, appearing to read 'Stephen Martinez', is written over a horizontal line.

Stephen Martinez
Division Drilling Superintendent

SMM/keh

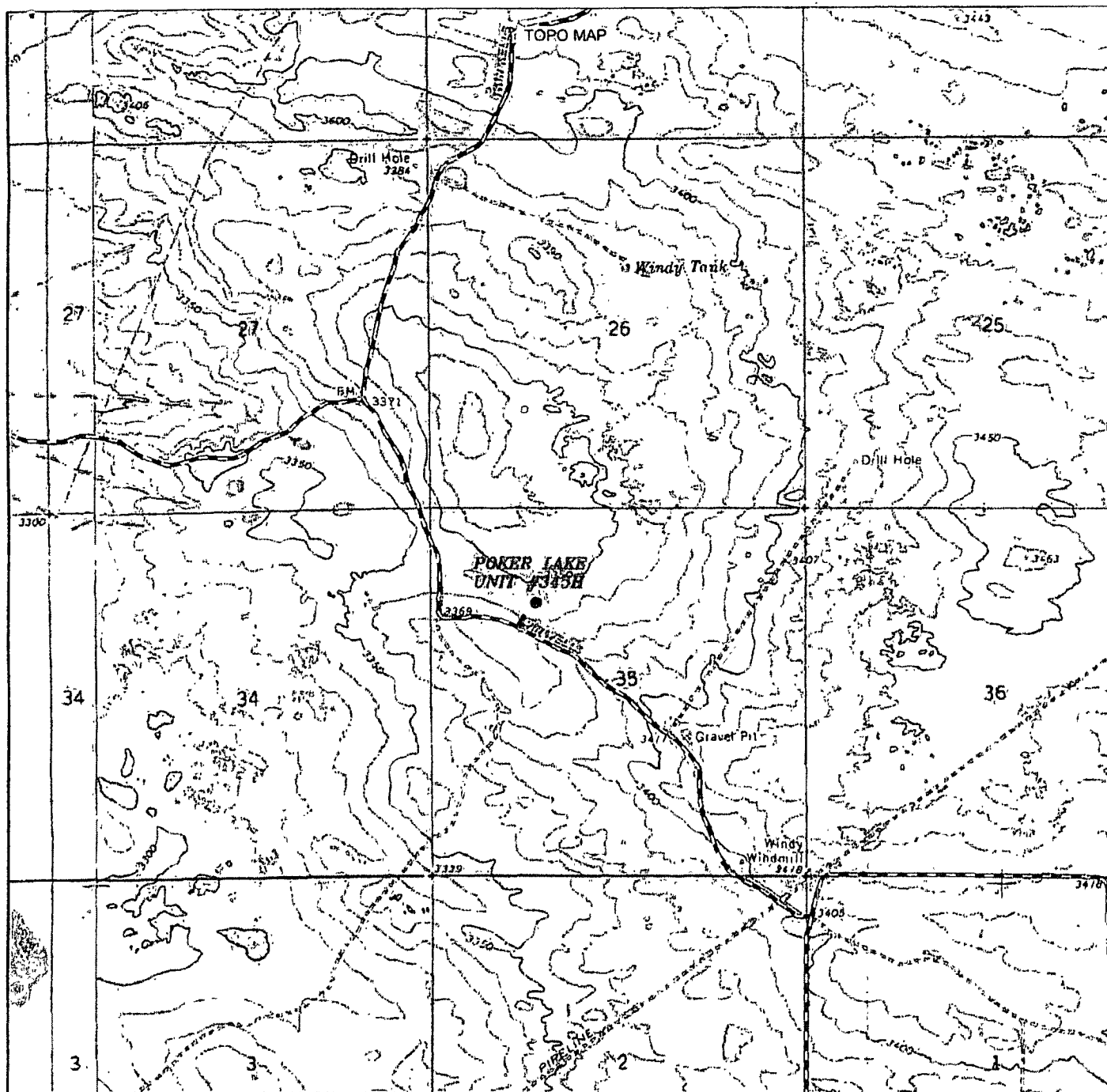

POKER LAKE UNIT #345H

Located 1350' FNL and 1550' FWL

Section 35, Township 24 South, Range 30 East,
N.M.P.M., Eddy County, New Mexico.

basin
surveys

focused on excellence
in the oilfield

P.O. Box 1786
1120 N. West County Rd.
Hobbs, New Mexico 88241
(575) 393-7316 - Office
(575) 392-2206 - Fax
basinsurveys.com

W.O. Number: JMS 24263

Survey Date: 03-17-2011

Scale: 1" = 2000'

Date: 03-24-2011

BOPCO, L.P.

Sheet 2 of 6 Sheets

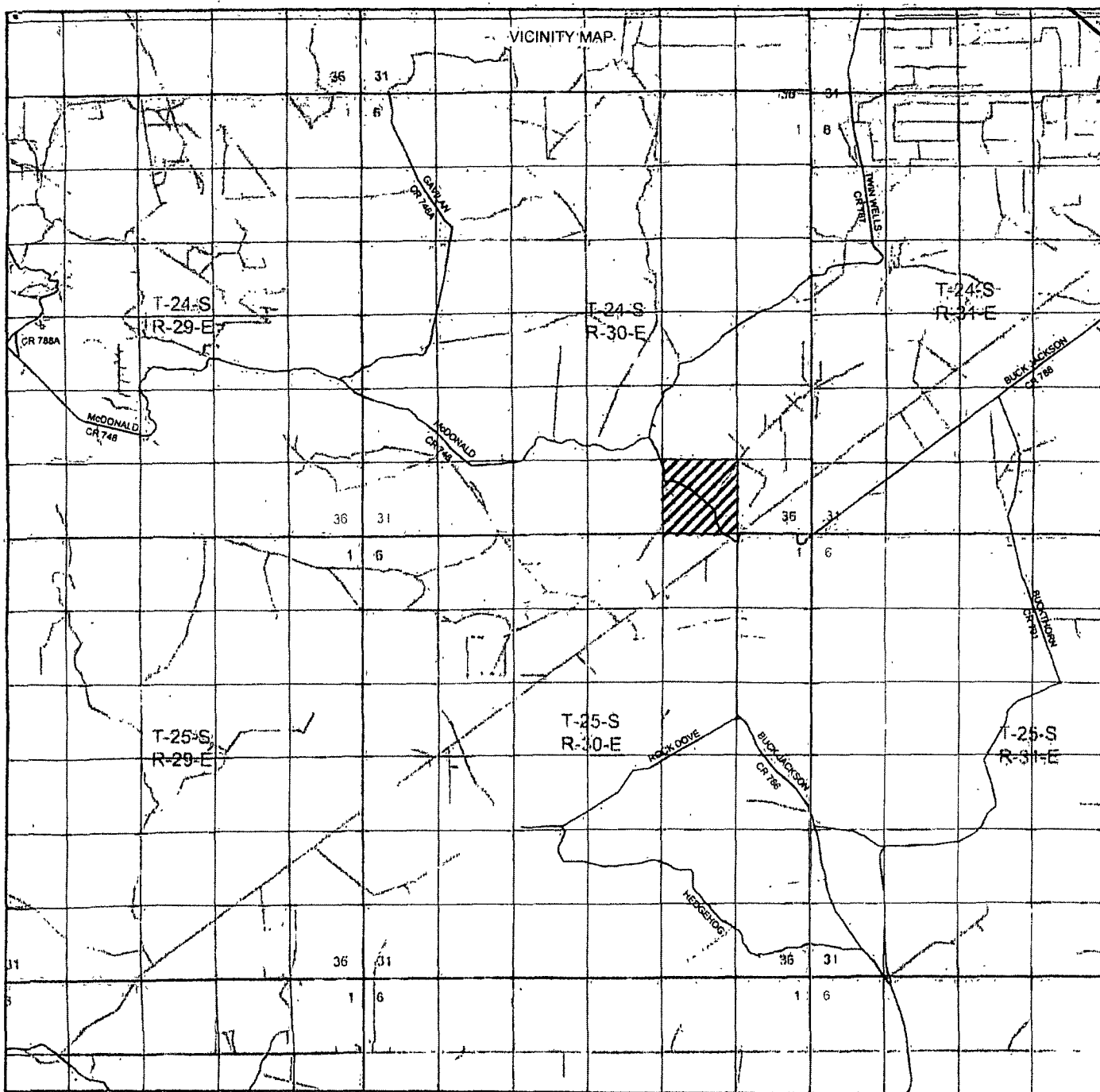

POKER LAKE UNIT #345H

Located 1350' FNL and 1550' FWL
 Section 35, Township 24 South, Range 30 East,
 N.M.P.M., Eddy County, New Mexico.

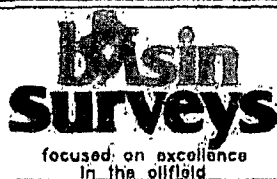

P.O. Box 1786
 1120 N. West County Rd.
 Hobbs, New Mexico 88241
 (575) 393-7316 - Office
 (575) 392-2206 - Fax
 basin-surveys.com

W.O. Number: JMS 24263

Survey Date: 03-17-2011

Scale: 1" = 2 Miles

Date: 03-24-2011

BOPCO, L.P.

Sheet 3 of 6 Sheets

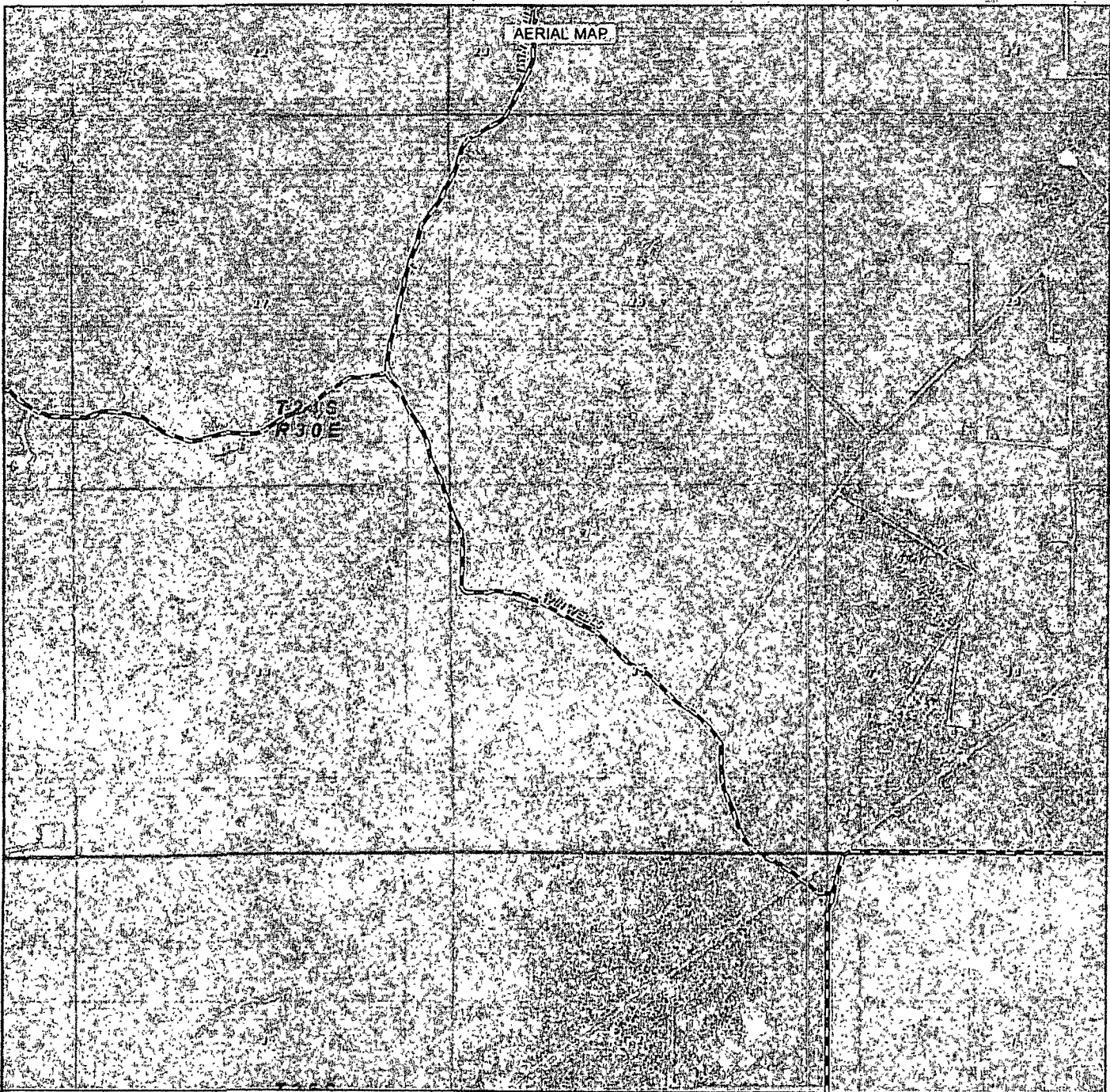

POKER LAKE UNIT #345H

Located 1350' FNL and 1550' FWL
Section 35, Township 24 South, Range 30 East,
N.M.P.M., Eddy County, New Mexico.

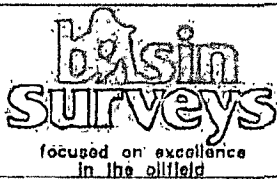

P.O. Box 1786
1120 N. West County Rd.
Hobbs, New Mexico 88241
(575) 393-7316 - Office
(575) 392-2206 - Fax
basinsurveys.com

W.O. Number: JMS 24263

Scale: 1" = 2000'

YELLOW TINT - USA LAND
BLUE TINT - STATE LAND
NATURAL COLOR - FEE LAND

BOPCO, L.P.

Sheet 4 of 6 Sheets

SECTION 35, TOWNSHIP 24 SOUTH, RANGE 30 EAST, N.M.P.M.,
EDDY COUNTY, WELL PAD LAYOUT NEW MEXICO.

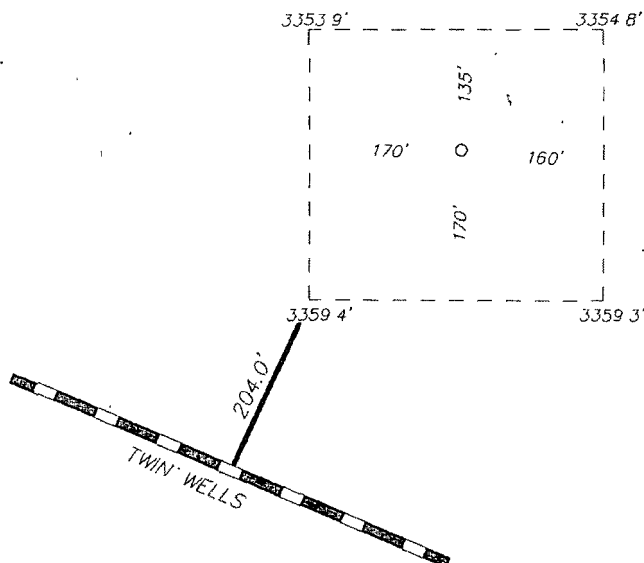

BOPCO, L.P.
POKER LAKE UNIT #345H
ELEV. - 3356'
Lot - N 32°10'40.08"
Long - W 103°51'17.09"
NMSPCE- N 428733.587
E 648072.772
(NAD-27)

Directions to Location

FROM THE JUNCTION OF TWIN WELLS AND BUCK
JACKSON, GO NORTH ON TWIN WELLS FOR 1.3 MILES
TO PROPOSED LEASE ROAD

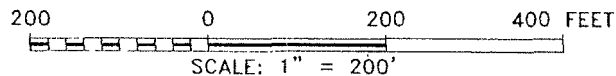

BASIN SURVEYS P.O. BOX 1786-HOBBS, NEW MEXICO

W.O. Number: 24263 Drawn By: J. SMALL
Date: 03-24-2011 Disk: JMS 24263

BOPCO, L.P.

REF POKER LAKE UNIT #345H / WELL PAD TOPO

THE POKER LAKE UNIT #345H LOCATED 1350'
FROM THE NORTH LINE AND 1550' FROM THE WEST LINE OF
SECTION 35, TOWNSHIP 24 SOUTH, RANGE 30 EAST,
N.M.P.M., EDDY COUNTY, NEW MEXICO.

Survey Date: 03-17-2011 Sheet 1 of 6 Sheets

Poker Lake Unit #345H Proposed Flowline Route Diagram 3

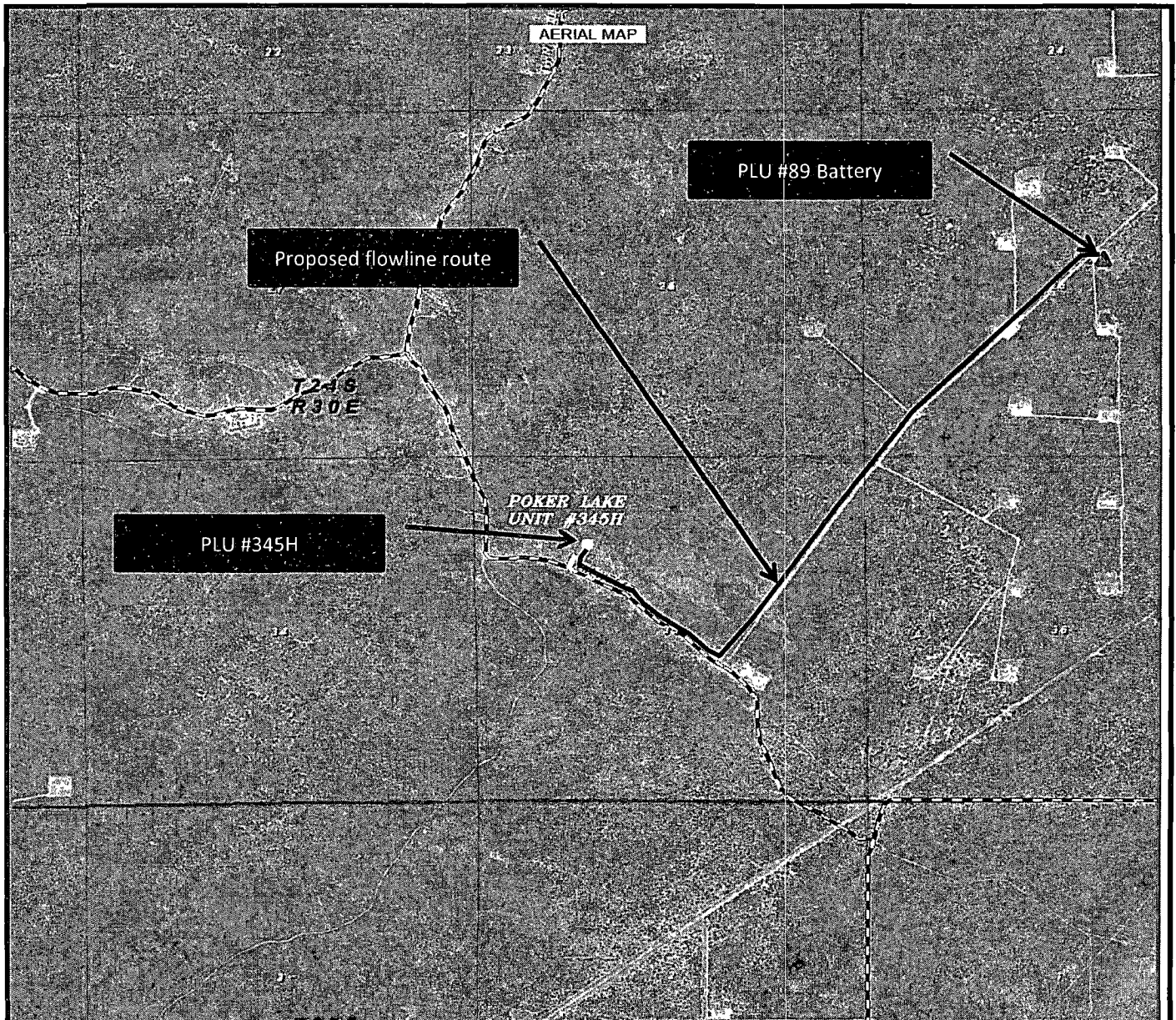

POKER LAKE UNIT #345H
 Located 1350' FNL and 1550' FWL
 Section 35, Township 24 South, Range 30 East,
 N.M.P.M., Eddy County, New Mexico.

basin
surveys
 focused on excellence
 in the oilfield

P.O. Box 1786
 1120 N. West County Rd.
 Hobbs, New Mexico 88241
 (575) 393-7316 - Office
 (575) 392-2206 - Fax
 basin-surveys.com

W.O. Number: JMS 24263

Scale: 1" = 2000'

YELLOW TINT - USA LAND
 BLUE TINT - STATE LAND
 NATURAL COLOR - FEE LAND



BOPCO, L.P.

Sheet 4 of 6 Sheets

Diagram 2

BOPCO, Poker Lake Unit #345H

Interim Reclamation Well Pad Layout

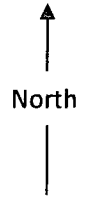

Area for Interim Reclamation

105

Center hole

130'

170'

135'

160'

170'

Access road

