

OCD-ARTESIA

Form 3160-5
(September 2001)UNITED STATES
DEPARTMENT OF THE INTERIOR
BUREAU OF LAND MANAGEMENT

SUNDRY NOTICES AND REPORTS ON WELLS

Do not use this form for proposals to drill or to re-enter an abandoned well. Use Form 3160-3 (APD) for such proposals.

FORM APPROVED
OMB No 1004-0135
Expires: January 31, 20045. Lease Serial No.
NM-16131

6. If Indian, Allottee or Tribe Name

7. If Unit or CA/Agreement, Name and/or No

8. Well Name and No.
Softshell 22 Federal 1H

9. API Well No.

30-015-39727

10. Field and Pool, or Exploratory Area

11. County or Parish, State

Eddy County, New Mexico

SUBMIT IN TRIPLICATE- Other instructions on reverse side.

1. Type of Well
☐ Oil Well ☐ Gas Well ☒ Other2. Name of Operator
Devon Energy Production Company, L.P.3a. Address
Attn: Joe Lara, P.O. Box 250, Artesia, NM 882113b. Phone No (include area code)
575-748-0163

4. Location of Well (Footage, Sec, T, R, M, or Survey Description)

12. CHECK APPROPRIATE BOX(ES) TO INDICATE NATURE OF NOTICE, REPORT, OR OTHER DATA

TYPE OF SUBMISSION	TYPE OF ACTION			
<input checked="" type="checkbox"/> Notice of Intent	<input type="checkbox"/> Acidize	<input type="checkbox"/> Deepen	<input type="checkbox"/> Production (Start/Resume)	<input type="checkbox"/> Water Shut-Off
<input type="checkbox"/> Subsequent Report	<input type="checkbox"/> Alter Casing	<input type="checkbox"/> Fracture Treat	<input type="checkbox"/> Reclamation	<input type="checkbox"/> Well Integrity
<input type="checkbox"/> Final Abandonment Notice	<input type="checkbox"/> Casing Repair	<input type="checkbox"/> New Construction	<input type="checkbox"/> Recomplete	<input type="checkbox"/> Other On-lease Pipeline
	<input type="checkbox"/> Change Plans	<input type="checkbox"/> Plug and Abandon	<input type="checkbox"/> Temporarily Abandon	
	<input type="checkbox"/> Convert to Injection	<input type="checkbox"/> Plug Back	<input type="checkbox"/> Water Disposal	

13. Describe Proposed or Completed Operation (clearly state all pertinent details, including estimated starting date of any proposed work and approximate duration thereof. If the proposal is to deepen directionally or recomple horizontally, give subsurface locations and measured and true vertical depths of all pertinent markers and zones. Attach the Bond under which the work will be performed or provide the Bond No on file with BLM/BIA. Required subsequent reports shall be filed within 30 days following completion of the involved operations. If the operation results in a multiple completion or recompletion in a new interval, a Form 3160-4 shall be filed once testing has been completed. Final Abandonment Notices shall be filed only after all requirements, including reclamation, have been completed, and the operator has determined that the site is ready for final inspection.)

To install a 10" inch buried poly gas line carrying approximately 4000 mcf/d at 100 psi beginning at a tie in point along the east section line of Section 22, T25S-R31E, 520.81 feet south of the NE corner of said section, then west 1438.25 feet to the surface location of the Softshell "22" Federal #1H well located in the NW/4NE/4 of said section. The gas line will be 1438.25 feet by 30 feet consisting of 0.991 acres of land. See attached plat.

Accepted for record
NMOCDJES
1/9/2012RECEIVED
JAN 06 2012
NMOCD ARTESIA14. I hereby certify that the foregoing is true and correct
Name (Printed/Typed)

Michael Scott Sankey (512) 779-3991

Title Authorized

Signature

Date

12/2/2011

THIS SPACE FOR FEDERAL OR STATE OFFICE USE

/s/ Don Peterson

Approved by

FIELD MANAGER

Date

JAN 05 2011

Conditions of approval, if any, are attached. Approval of this notice does not warrant or certify that the applicant holds legal or equitable title to those rights in the subject lease which would entitle the applicant to conduct operations thereon.

Office

CARLSBAD FIELD OFFICE

Title 18 U.S.C. Section 1001 and Title 43 U.S.C. Section 1212, make it a crime for any person knowingly and willfully to make to any department or agency of the United States any false, fictitious or fraudulent statements or representations as to any matter within its jurisdiction.

(Instructions on page 2)

DEVON ENERGY PRODUCTION COMPANY, L.P.
CENTERLINE SURVEY OF A PIPELINE LINE CROSSING
SECTION 22, TOWNSHIP 25 SOUTH, RANGE 31 EAST, N.M.P.M.
EDDY COUNTY, STATE OF NEW MEXICO
MARCH, 2011

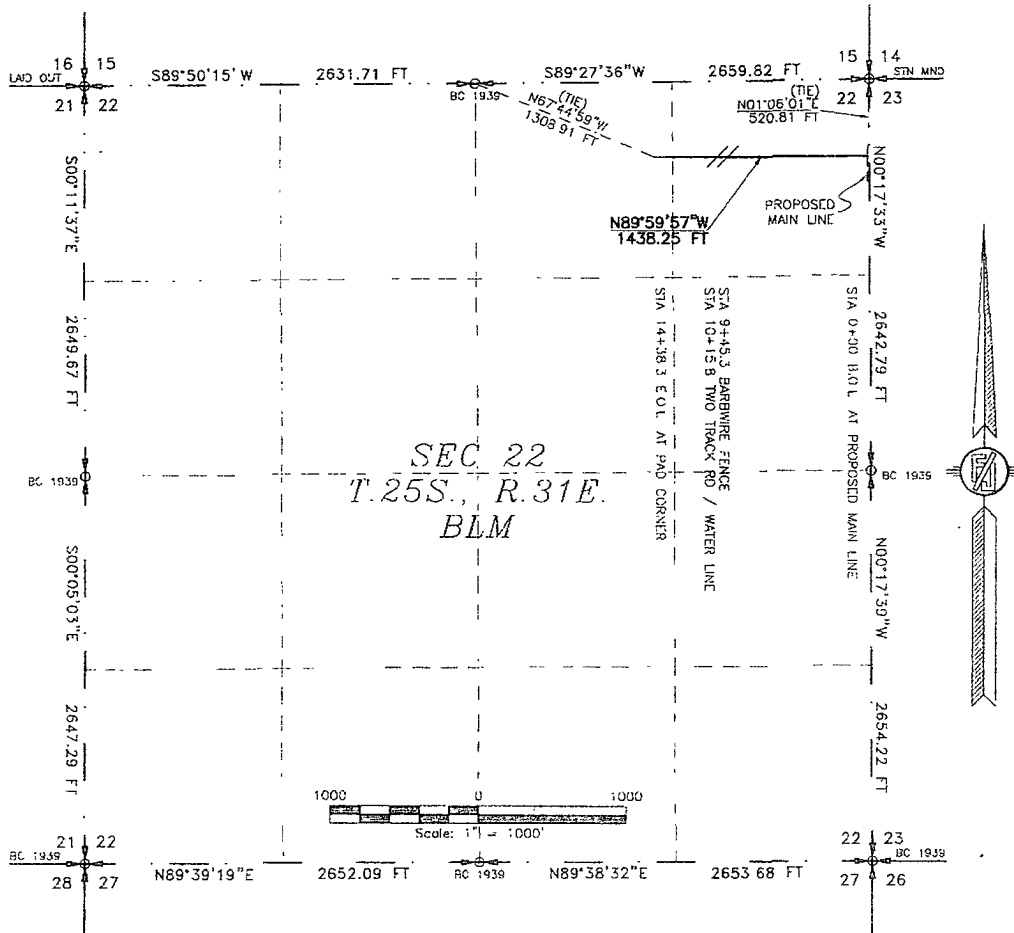

DESCRIPTION

A STRIP OF LAND 30 FEET WIDE CROSSING BUREAU OF LAND MANAGEMENT LAND IN SECTION 22, TOWNSHIP 25 SOUTH, RANGE 31 EAST, N.M.P.M., EDDY COUNTY STATE OF NEW MEXICO AND BEING 15 FEET EACH SIDE OF THE FOLLOWING DESCRIBED CENTERLINE SURVEY

BEGINNING AT A POINT WITHIN THE NE/4 NE/4 OF SAID SECTION 22, TOWNSHIP 25 SOUTH, RANGE 31 EAST, N.M.P.M., WHENCE THE NORTHEAST CORNER OF SAID SECTION 22, TOWNSHIP 25 SOUTH, RANGE 31 EAST, N.M.P.M. BEARS N01°06'01"E, A DISTANCE OF 520.81 FEET;

THENCE N69°59'57"W A DISTANCE OF 1438.25 FEET THE TERMINUS OF THIS CENTERLINE SURVEY, WHENCE THE NORTH QUARTER CORNER OF SAID SECTION 22, TOWNSHIP 25 SOUTH, RANGE 31 EAST, N.M.P.M. BEARS N67°44'59"W, A DISTANCE OF 1308.91 FEET.

SAID STRIP OF LAND BEING 1438.25 FEET OR 87.17 RODS IN LENGTH, CONTAINING 0.991 ACRES MORE OR LESS AND BEING ALLOCATED BY FORTIES AS FOLLOWS:

NE/4 NE/4	1316.96 LF	79.82 RODS	0.907 ACRES
NW/4 NE/4	121.29 LF	7.35 RODS	0.084 ACRES

SURVEYOR CERTIFICATE

I, FILMON F. JARAMILLO, A NEW MEXICO PROFESSIONAL SURVEYOR NO. 12797, HEREBY CERTIFY THAT I HAVE CONDUCTED AND AM RESPONSIBLE FOR THIS SURVEY, THAT THIS SURVEY IS TRUE AND CORRECT TO THE BEST OF MY KNOWLEDGE AND BELIEF, AND THAT THIS SURVEY AND PLAT MEET THE MINIMUM STANDARDS FOR LAND SURVEYING IN THE STATE OF NEW MEXICO.

IN WITNESS WHEREOF, THIS CERTIFICATE IS EXECUTED AT CARLSBAD, NEW MEXICO, THIS 29th DAY OF MARCH 2011.

GENERAL NOTES

1) THE INTENT OF THIS ROUTE SURVEY IS TO ACQUIRE AN EASEMENT ACROSS BLM LAND

2) BASIS OF BEARING IS NEW MEXICO STATE PLANE EAST ZONE MODIFIED TO SURFACE COORDINATES

SURVEY NO 423

MADRON SURVEYING, INC.

Filmon F. Jaramillo
FILMON F. JARAMILLO, PLS. 12797

MADRON SURVEYING, INC.
301 SOUTH CANAL
CARLSBAD, NEW MEXICO 88220
Phone (505) 687-1639

301 SOUTH CANAL
(505) 687-1639 CARLSBAD, NEW MEXICO

DEVON ENERGY PRODUCTION COMPANY, L.P.
CENTERLINE SURVEY OF A PIPELINE LINE CROSSING
SECTION 22, TOWNSHIP 25 SOUTH, RANGE 31 EAST, N.M.P.M.
EDDY COUNTY, STATE OF NEW MEXICO
MARCH, 2011

SOFTSHELL "22"
FEDERAL #1H

N89°59'57"W
1438.25 FT

PROPOSED
MAIN LINE

STA 9+45.3 BARBWARE FENCE
STA 10+15.8 TWO TRACK RD / WATER LINE
STA 14+38.3 E.O.L. AT PAD CORNER

STA 0+00 B.O.L. AT PROPOSED MAIN LINE



SURVEY NO. 423 - QUAD

MADRON SURVEYING, INC. 301 SOUTH CANAL (505) 221-5852 CARLSBAD, NEW MEXICO

DEVON ENERGY PRODUCTION COMPANY, L.P.
 CENTERLINE SURVEY OF A PIPELINE LINE CROSSING
 SECTION 22, TOWNSHIP 25 SOUTH, RANGE 31 EAST, N.M.P.M.
 EDDY COUNTY, STATE OF NEW MEXICO
 MARCH, 2011

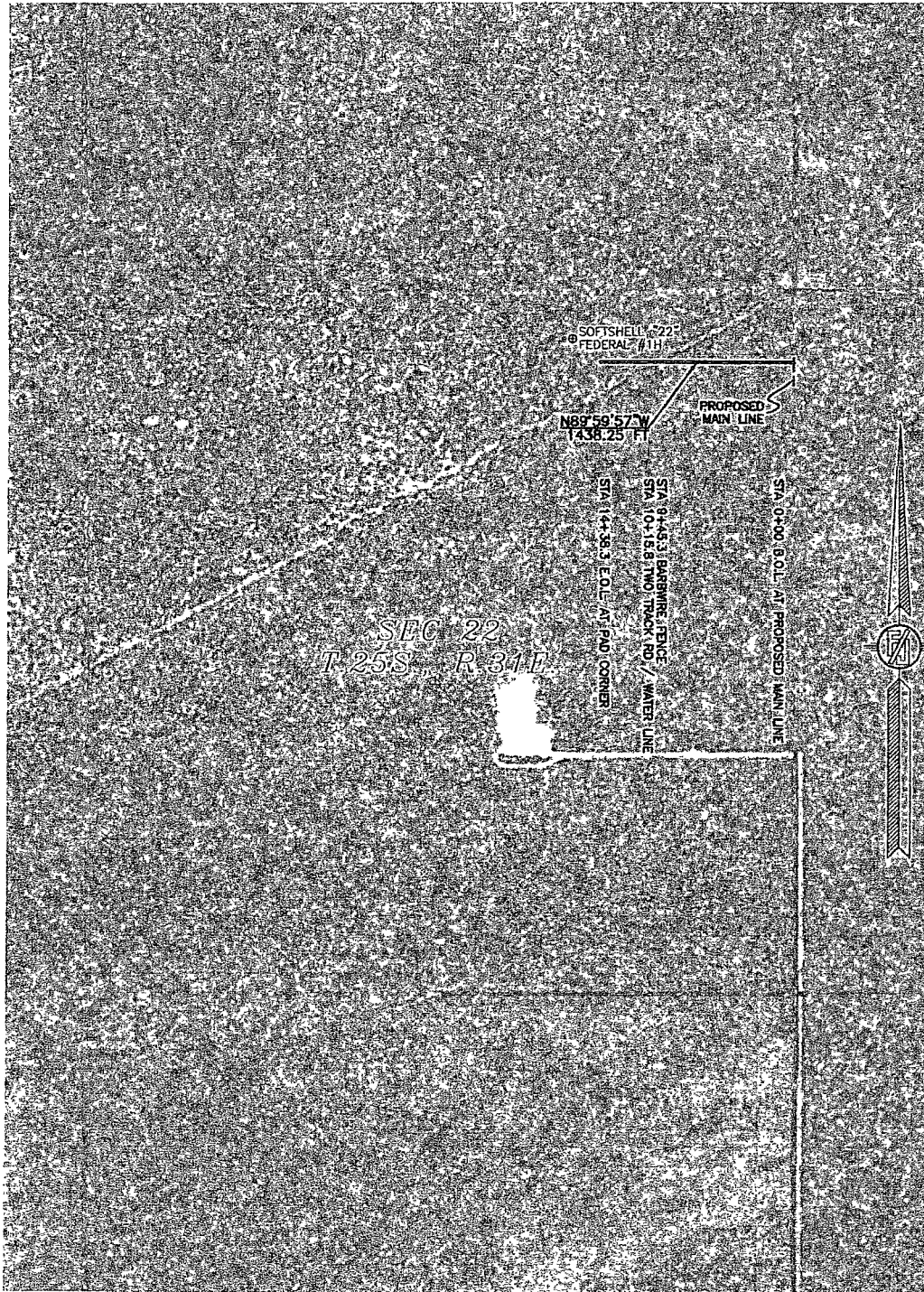

SURVEY NO. 423 - AERIAL

MADRON SURVEYING, INC. 351 SOUTH CANAL CARLSBAD, NEW MEXICO

(475) 897-5830