

UNITED STATES
DEPARTMENT OF THE INTERIOR
BUREAU OF LAND MANAGEMENT

OCD Artesia

FORM APPROVED
OMB No 1004-0137
Expires July 31, 2010

SUNDRY NOTICES AND REPORTS ON WELLS
Do not use this form for proposals to drill or to re-enter an abandoned well. Use Form 3160-3 (APD) for such proposals.

5. Lease Serial No **NM-108027**
6 If Indian, Allottee or Tribe Name

SUBMIT IN TRIPLICATE - Other instructions on page 2.

1 Type of Well

☒ Oil Well ☐ Gas Well ☐ Other

2 Name of Operator

THREE RIVERS OPERATING CO. LLC

3a Address **1122 S. CAPORAL HWY**

3b. Phone No (include area code)

SUITE 325 AUSTIN, TX 78745 512-513-9366

4. Location of Well (Footage, Sec., T., R., M., or Survey Description)

1980 FSL 660 FWL Sec 3 T26S R25E

7 If Unit of CA/Agreement, Name and/or No

8 Well Name and No. **(272295) YELLOWSTONE 3 FED 3**

9 API Well No

30-015-39823

10 Field and Pool or Exploratory Area

11 Country or Parish, State

EDDY

12 CHECK THE APPROPRIATE BOX(ES) TO INDICATE NATURE OF NOTICE, REPORT OR OTHER DATA

TYPE OF SUBMISSION	TYPE OF ACTION			
<input type="checkbox"/> Notice of Intent	<input type="checkbox"/> Acidize	<input type="checkbox"/> Deepen	<input type="checkbox"/> Production (Start/Resume)	<input type="checkbox"/> Water Shut-Off
<input type="checkbox"/> Subsequent Report	<input type="checkbox"/> Alter Casing	<input type="checkbox"/> Fracture Treat	<input type="checkbox"/> Reclamation	<input type="checkbox"/> Well Integrity
<input type="checkbox"/> Final Abandonment Notice	<input type="checkbox"/> Casing Repair	<input type="checkbox"/> New Construction	<input type="checkbox"/> Recomplete	<input checked="" type="checkbox"/> Other Change and Access
	<input type="checkbox"/> Change Plans	<input type="checkbox"/> Plug and Abandon	<input type="checkbox"/> Temporarily Abandon	<input type="checkbox"/> Water Disposal Expand PAD ROAD
	<input type="checkbox"/> Convert to Injection	<input type="checkbox"/> Plug Back	<input type="checkbox"/> Water Disposal	

13. Describe Proposed or Completed Operation: Clearly state all pertinent details, including estimated starting date of any proposed work and approximate duration thereof. If the proposal is to deepen directionally or recomplete horizontally, give subsurface locations and measured and true vertical depths of all pertinent markers and zones. Attach the Bond under which the work will be performed or provide the Bond No. on file with BLM/BIA. Required subsequent reports must be filed within 30 days following completion of the involved operations. If the operation results in a multiple completion or recompletion in a new interval, a Form 3160-4 must be filed once testing has been completed. Final Abandonment Notices must be filed only after all requirements, including reclamation, have been completed and the operator has determined that the site is ready for final inspection.)

This is an AAPD 1-5-12.

Request PAD size of 300X350 (N-S).

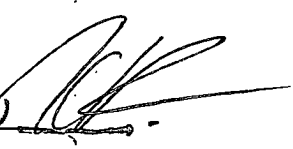
ARCH Review 

Accepted for record

NMOCD **10/5/2012**

EA 12-86 Evaluated 350X350

See Attached MAP & PLATS. PAD, REC APPROVAL, RWR, 2-1-12

14 I hereby certify that the foregoing is true and correct.

Name (Printed/Typed)

Winston Ballard

Title

Completion Form

Signature



Date

1-30-12

THIS SPACE FOR FEDERAL OR STATE OFFICE USE

Approved by

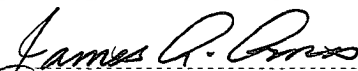

Title

SEPS

Date

2-1-12

Conditions of approval, if any, are attached. Approval of this notice does not warrant or certify that the applicant holds legal or equitable title to those rights in the subject lease which would entitle the applicant to conduct operations thereon.

Office

CFD

Title 18 U.S.C. Section 1001 and Title 43 U.S.C. Section 1212, make it a crime for any person knowingly and willfully to make to any department or agency of the United States any false, fictitious or fraudulent statements or representations as to any matter within its jurisdiction.

SECTION 3, TOWNSHIP 26 SOUTH, RANGE 25 EAST, N.M.P.M.

EDDY COUNTY

NEW MEXICO

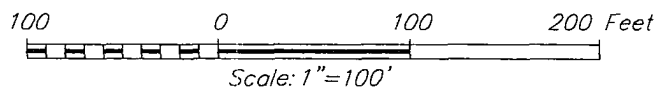
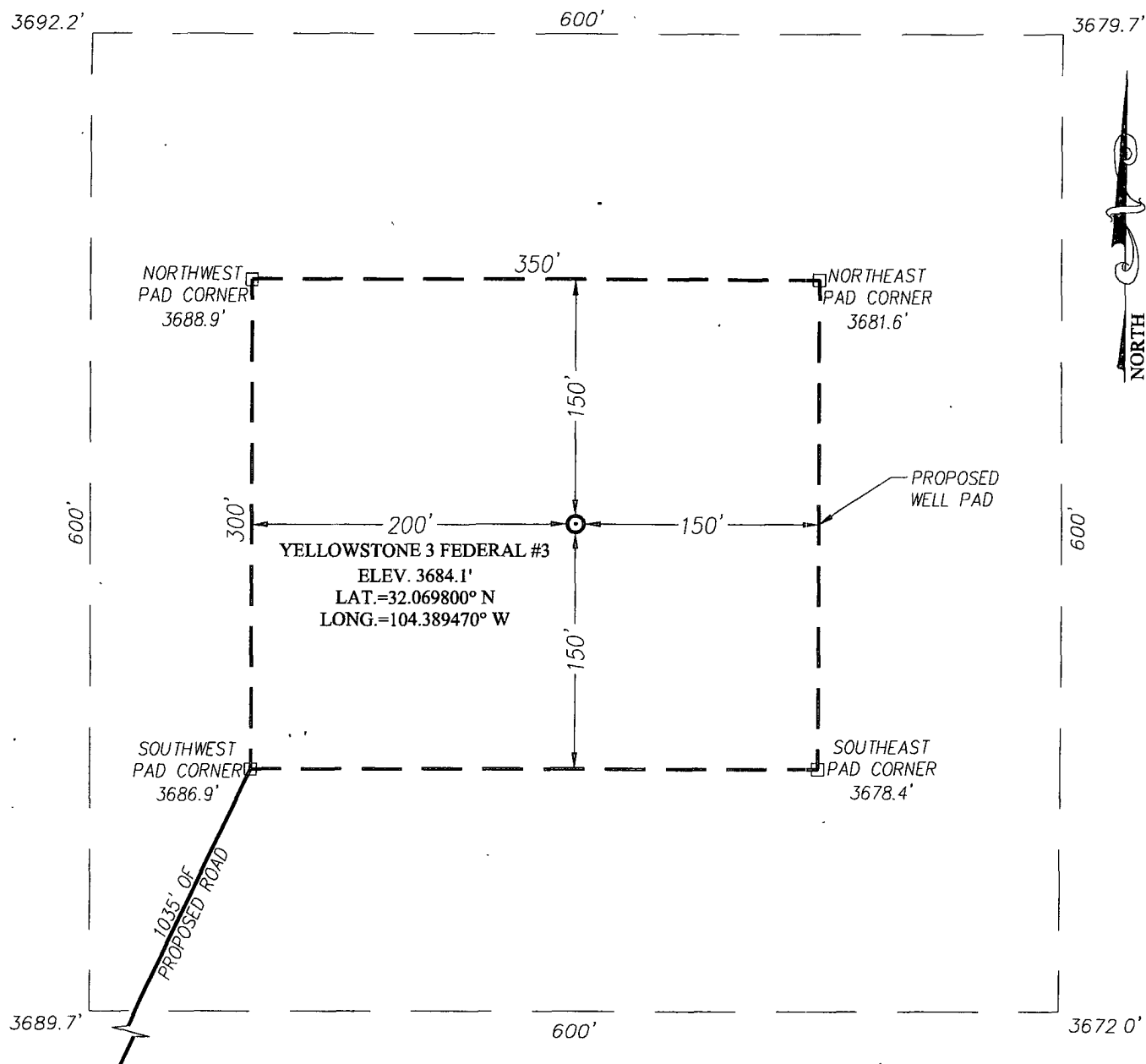

DIRECTIONS TO LOCATION

FROM THE INTERSECTION OF HWY. #62-180 AND C.R. #424 GO SOUTHEAST ON C.R. #424 FOR APPROX. 3.1 MILES FOLLOW ROAD SURVEY NORTHEAST FOR 1260 FEET TO THIS LOCATION

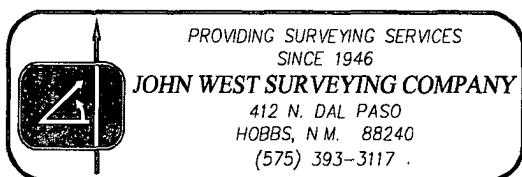

THREE RIVERS OPERATING

YELLOWSTONE 3 FEDERAL #3 WELL
LOCATED 1980 FEET FROM THE SOUTH LINE
AND 660 FEET FROM THE WEST LINE OF SECTION 3,
TOWNSHIP 26 SOUTH, RANGE 25 EAST, N.M.P.M.,
EDDY COUNTY, NEW MEXICO

Survey Date. 12/14/11	Sheet 1 of 1 Sheets
W.O. Number: 12.11.0161	Dr. By: AF Rev 1.
Date: 1/27/12	Rel. W.O. .11112608 12110161 Scale: 1"=100'

LOCATION VERIFICATION MAP

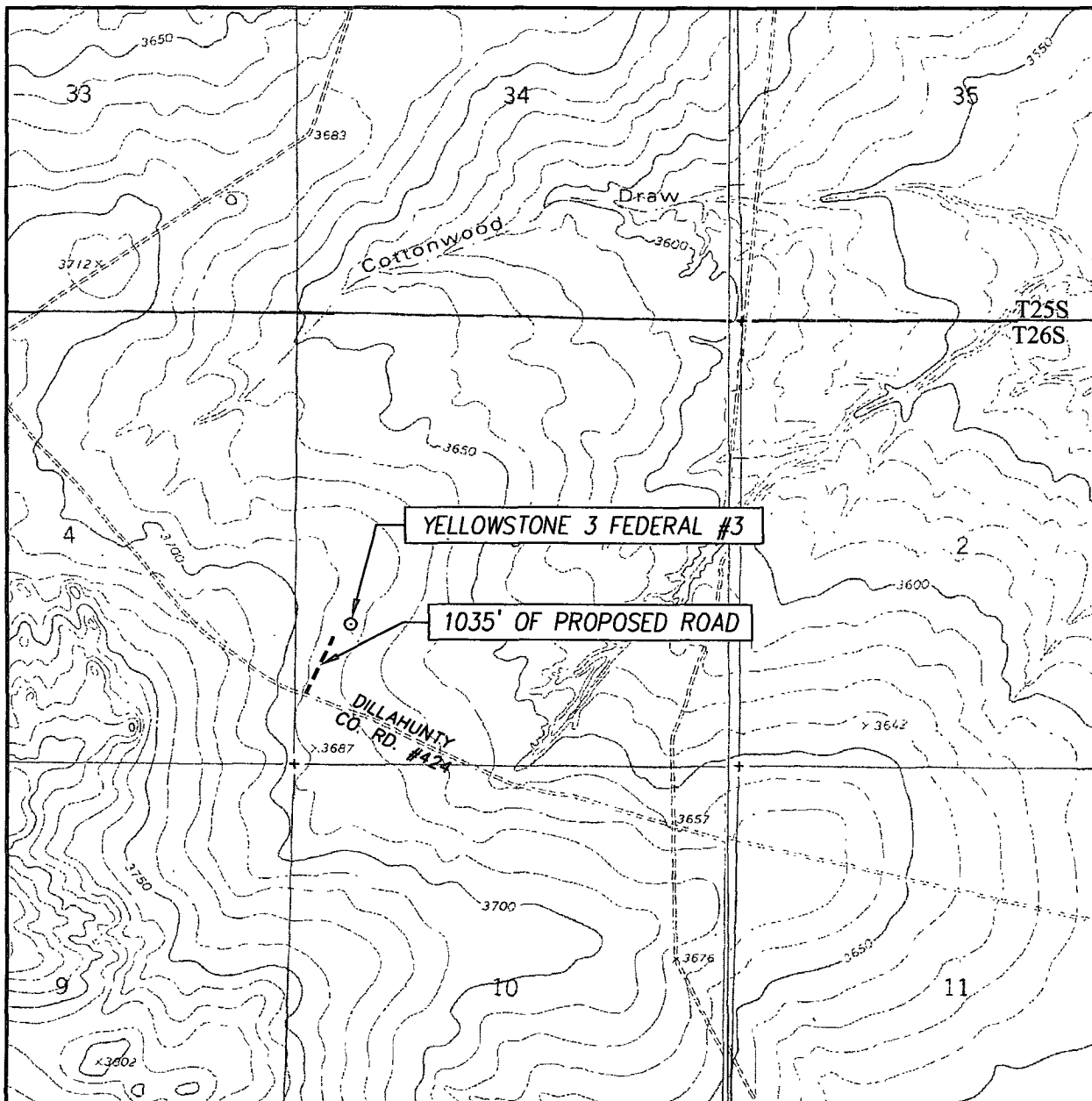

SCALE: 1" = 2000'

CONTOUR INTERVAL:
 RATTLESNAKE SPRING, N.M. - 10'
 JUMPING SPRING, N.M. - 10'

SEC. 3 TWP. 26-S RGE. 25-E

SURVEY N.M.P.M

COUNTY EDDY STATE NEW MEXICO

DESCRIPTION 1980' FSL & 660' FWL

ELEVATION 3684'

OPERATOR THREE RIVERS OPERATING

LEASE YELLOWSTONE 3 FEDERAL

U.S.G.S. TOPOGRAPHIC MAP
 RATTLESNAKE SPRING, N.M.



PROVIDING SURVEYING SERVICES
 SINCE 1946
JOHN WEST SURVEYING COMPANY
 412 N. DAL PASO
 HOBBS, N.M. 88240
 (575) 393-3117