

Submit 1 Copy To Appropriate District Office
District I - (575) 393-6161
1625 N. French Dr., Hobbs, NM 88240
District II - (575) 748-1283
811 S. First St., Artesia, NM 88210
District III - (505) 334-6178
1000 Rio Brazos Rd., Aztec, NM 87410
District IV - (505) 476-3460
1220 S. St. Francis Dr., Santa Fe, NM 87505

State of New Mexico
Energy, Minerals and Natural Resources

Form C-103
Revised August 1, 2011

OIL CONSERVATION DIVISION
1220 South St. Francis Dr.
Santa Fe, NM 87505

SUNDRY NOTICES AND REPORTS ON WELLS (DO NOT USE THIS FORM FOR PROPOSALS TO DRILL OR TO DEEPEN OR PLUG BACK TO A DIFFERENT RESERVOIR. USE "APPLICATION FOR PERMIT" (FORM C-101) FOR SUCH PROPOSALS.)		WELL API NO. 30-035-20026
1. Type of Well: Oil Well <input type="checkbox"/> Gas Well <input checked="" type="checkbox"/> Other		5. Indicate Type of Lease STATE <input type="checkbox"/> FEE <input checked="" type="checkbox"/>
2. Name of Operator JALAPENO CORPORATION		6. State Oil & Gas Lease No.
3. Address of Operator P. O. BOX 1608, ALBUQUERQUE, NM 87103-1608		7. Lease Name or Unit Agreement Name VIRDEN COM
4. Well Location Unit Letter <u>D</u> : <u>100'</u> feet from the <u>NORTH</u> line and <u>990'</u> feet from the <u>WEST</u> line Section <u>20</u> Township <u>T-14S</u> Range <u>R-11E</u> NMPM County <u>OTERO</u>		8. Well Number #1
11. Elevation (Show whether DR, RKB, RT, GR, etc.)		9. OGRID Number 26307
		10. Pool name or Wildcat WILDCAT

12. Check Appropriate Box to Indicate Nature of Notice, Report or Other Data

NOTICE OF INTENTION TO:
PERFORM REMEDIAL WORK ☐ PLUG AND ABANDON ☒
TEMPORARILY ABANDON ☐ CHANGE PLANS ☐
PULL OR ALTER CASING ☐ MULTIPLE COMPL ☐
DOWNHOLE COMMINGLE ☐

SUBSEQUENT REPORT OF:
REMEDIAL WORK ☐ ALTERING CASING ☐
COMMENCE DRILLING OPNS. ☐ P AND A ☒
CASING/CEMENT JOB ☐

OTHER: ☐

OTHER: ☐

13. Describe proposed or completed operations. (Clearly state all pertinent details, and give pertinent dates, including estimated date of starting any proposed work). SEE RULE 19.15.7.14 NMAC. For Multiple Completions: Attach wellbore diagram of proposed completion or recompletion.

ON MARCH 13TH WE RAN TUBING INTO THE 5 1/2" PRODUCTION CASING AND ENCOUNTERED CEMENT AT 887 FEET, THIS WAS WITHIN SURFACE CASING. WE SET BOTTOM PLUG AND CEMENTED UP THE HOLE 252 FEET TO 635 FEET WITH 25 SACKS OF CLASS C CEMENT WITH 4% CALCIUM CHLORIDE. SET MUD SPACER FROM 635 FEET TO 248 FEET. SET CEMENT PLUG FROM 248 FEET TO SURFACE USING 25 SACKS OF CEMENT.

PLUGGED AND WAITING ON DRY HOLE MARKER.

Approved for plugging of well bore only.
Liability under bond is retained pending receipt of C-103 (Subsequent Report of Well Plugging) which may be found at OCD Web Page under Forms. www.emnrd.state.nm.us/oed.

RECEIVED
MAR 21 2012
NMOCD ARTESIA

Spud Date:

Rig Release Date:

I hereby certify that the information above is true and complete to the best of my knowledge and belief.

SIGNATURE H. EMMONS YATES TITLE GEOLOGICAL ANALYST DATE March 16, 2012

Type or print name H. EMMONS YATES E-mail address: EYATES@JALAPENOCORP.COM PHONE: 505-242-2050

For State Use Only

APPROVED BY: H. Hake TITLE _____
Conditions of Approval (if any):

Approved for plugging of well bore only.
Liability under bond is retained pending receipt of C-103 (Subsequent Report of Well Plugging) which may be found at OCD Web Page under Forms. www.emnrd.state.nm.us/oed.

DATE 3/22/2012



Date: 3/13/2012 Time: 630am
 Truck Called: 3/13/2012 630am
 Arrived at job: 3/13/2012 100pm
 Start Job: 3/13/2012 231pm
 Finish Job: 3/13/2012 500pm
 Leave Location: 3/13/2012 600pm

Job Log

RISING STAR SERVICES LP.		Customer Name: Jalapeno		Ticket Number:		H-2012-1714	
P.O. BOX 61193		Lease Name: Birden Com					
MIDLAND, TEXAS 79711		Well #: 1		Supervisor: Don Wolford			
OFFICE # 432-617-0114		Type of Job: PTA		County:		Otero	
FAX #432-339-0140		Date: 3/13/2012		CUSTOMER REPRESENTATIVE:		Emmons Yates	
Tubing Size:	2 7/8	Casing size:	5 1/2	Liner size:	NA		
Tubing weight:		Casing weight:	15.5	Top of Liner:	NA		
Tubing bbl/linft	.00387	Total Depth:	NA	Bottom of Liner:	NA		
Retainer depth:	NA	Total Pipe:	NA	Annular Volume:	NA		
Packer depth:	NA	Open Hole:	NA	BHST:	NA		
Perfs:	NA	Shoe Joint:	NA	BHCT:	NA		
Holes in casing:	NA	Displacement:	bbls	Maximum:	200	Psi	
		Pre-Flush:	bbls				
Sks. Cement Additives							
Cement:	100	Class C+2%CaCl2+.25%R-38					
Cmt. Wt.	14.80	Yield	1.35	Gal/sk	6.34	Mixing Water:	15.10 :bbls
						Total Ft. ³ :	135.00 ft. ³
Cmt. Wt.		Yield		Gal/sk		Mixing Water:	:bbls
						Total Ft. ³ :	ft. ³
Cmt. Wt.		Yield		Gal/sk		Mixing Water:	:bbls
						Total Ft. ³ :	ft. ³
Cmt. Wt.		Yield		Gal/sk		Mixing Water:	:bbls
						Total Ft. ³ :	ft. ³
Total sks:	100	sks.	Total Bbls. Cmt.:	24.04	:Bbls	Total Water for Job:	
Total Ft. ³ :	135	ft. ³	Total Mix Water:	15.10	:Bbls	130.00 :Bbls	

Acid Systems							
Acid System:		Gallons					
Diverter:		Balls		Coarse Rock Salt			
Injection Rate:		Job Pressures		Job Log Remarks:			
Time	Rate:	Bbls in	Tbg psi				
530am					CALL OUT FOR JOB		
100pm					ARRIVE ON LOCATION-SAFETY MEETING-SPOT EQUIP- FLUFF		
140pm					BULK TRUCK- TEST H2O- TEST CONNECTION- RIG UP ON GROUND		
					Pre Job Safety Meeting		
					Set Plug @ 634 to 886		
160pm					When to pump into plug Casing was leaking had to weld casing		
231pm	1.6	3.5	50		Pump 3.5 bbls CaCl2 Water Spacer		
240pm	1.6	1	50		Pump 25 sks / 6 bbls Cement with 4% CaCl2 @ 14.8#		
241pm	1.6	6	50		Weigh Cement @ 14.8#		
249pm					Wash up to pit		
258pm	1.8	2	50		Displace with 2 bbls Fresh water		
SERVICE REPRESENTATIVE: Signature Please				CUSTOMER REPRESENTATIVE: Signature Please			
Don Wolford				X			



H-2012-1714

PTA

[illegible]

X

Jalapeno - Birden #1 - PTA Plug #2 - H-2012-1714

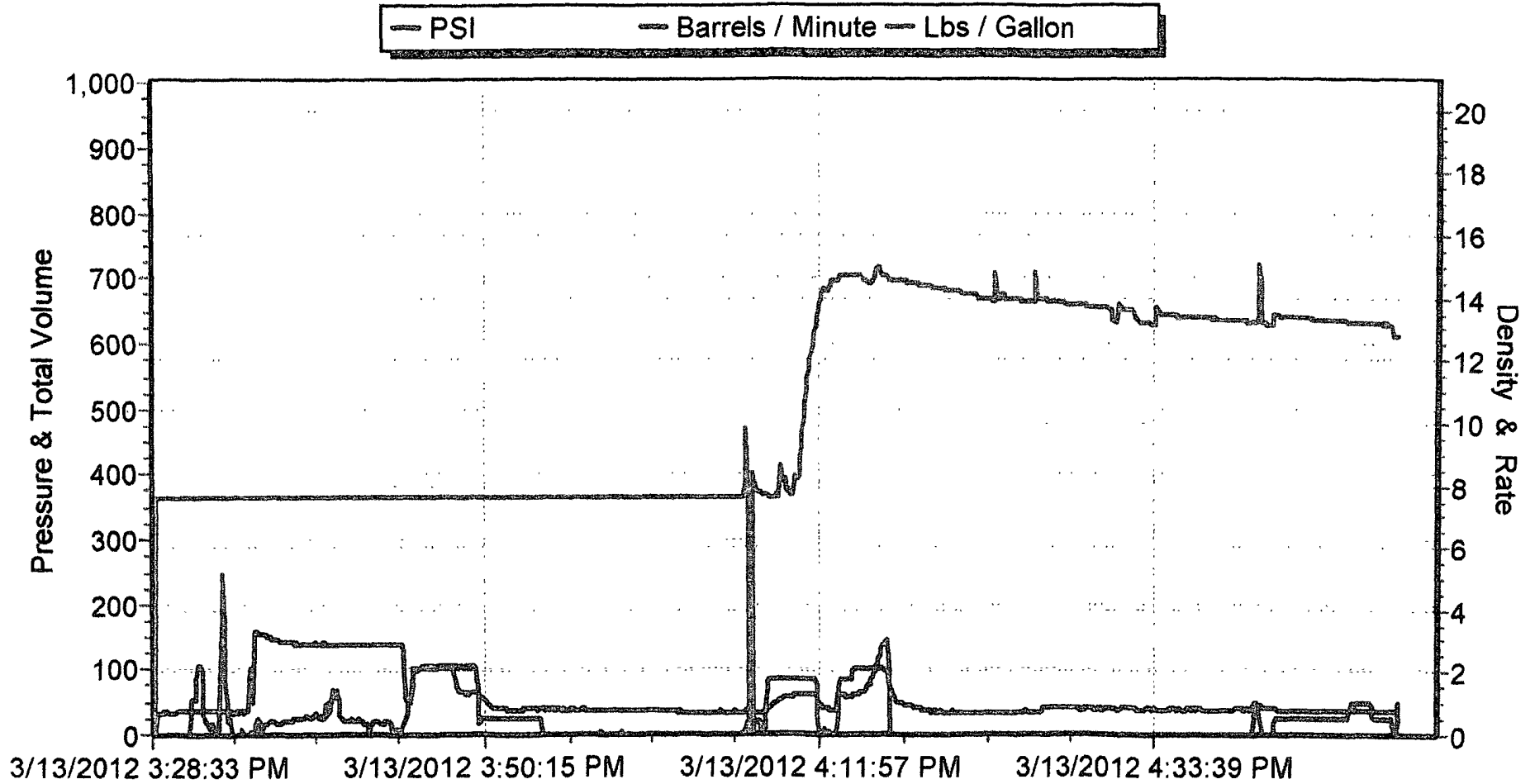

Jalapeno - Birden Com #1 - PTA 1st Plug - H-2012-1714

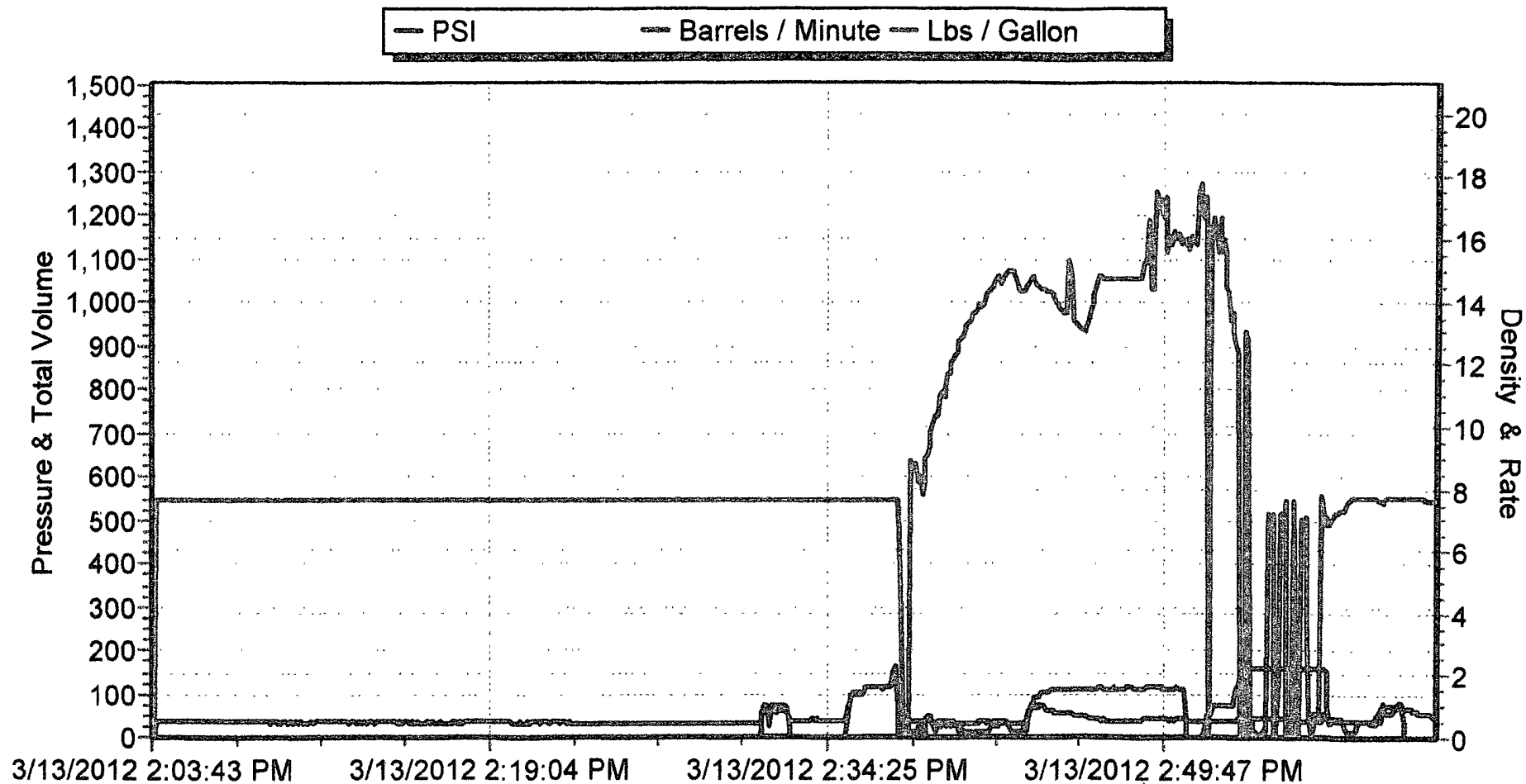

Jalapeno Corporation
P.O. Box 1608
Albuquerque, NM 87103-1608
Phone: (505) 242-2050 Fax: (505) 242-8501

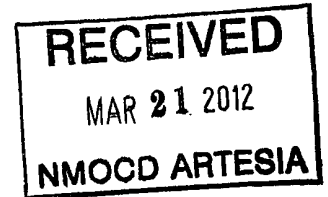

March 20, 2012

Oil Conservation Division
District 2 – Artesia
811 S. First St.
Artesia, NM 88210

RE: Virden Com #1

Ladies and Gentlemen:

Enclosed you will find Form C-103 in which we are advising you of our plugging of the Virden Com #1 well.

If you have any questions or need further information, you can reach Emmons Yates at the number listed above.

Yours truly,

A handwritten signature in black ink, appearing to be "Renee Candelaria", written over a horizontal line.

Renee Candelaria
Drilling and Operations Assistant