

UNITED STATES
DEPARTMENT OF THE INTERIOR
BUREAU OF LAND MANAGEMENT

OCD Artesia

FORM APPROVED
OMB NO. 1004-0135
Expires: July 31, 2010**SUNDRY NOTICES AND REPORTS ON WELLS**
*Do not use this form for proposals to drill or to re-enter an abandoned well. Use form 3160-3 (APD) for such proposals.*Lease Serial No.
NMNM0144698

6. If Indian, Allottee or Tribe Name

7. If Unit or CA/Agreement, Name and/or No.

8. Well Name and No.
RUGER 6 FED COM 4H

9. API Well No.

30-015-39686

10. Field and Pool, or Exploratory
WINCHESTER

11. County or Parish, and State

EDDY COUNTY, NM

SUBMIT IN TRIPLICATE - Other instructions on reverse side.

1. Type of Well

☒ Oil Well ☐ Gas Well ☐ Other2. Name of Operator
MEWBOURNE OIL COMPANYContact: JACKIE LATHAN
E-Mail: jlathan@mewbourne.com

3a. Address

HOBBS, NM 88241

3b. Phone No. (include area code)

Ph: 575-393-5905

Fx: 575-397-6252

4. Location of Well (Footage, Sec., T., R., M., or Survey Description)

Sec 6 T20S R29E NENE Lot 1 0200FNL 750FEL

12. CHECK APPROPRIATE BOX(ES) TO INDICATE NATURE OF NOTICE, REPORT, OR OTHER DATA

TYPE OF SUBMISSION

TYPE OF ACTION

☒ Notice of Intent☐ Subsequent Report☐ Final Abandonment Notice☐ Acidize☐ Alter Casing☐ Casing Repair☐ Change Plans☐ Convert to Injection☐ Deepen☐ Fracture Treat☒ New Construction☐ Plug and Abandon☐ Plug Back☐ Production (Start/Resume)☐ Reclamation☐ Recomplete☐ Temporarily Abandon☐ Water Disposal☐ Water Shut-Off☐ Well Integrity☐ Other

13. Describe Proposed or Completed Operation (clearly state all pertinent details, including estimated starting date of any proposed work and approximate duration thereof. If the proposal is to deepen directionally or recompleat horizontally, give subsurface locations and measured and true vertical depths of all pertinent markers and zones. Attach the Bond under which the work will be performed or provide the Bond No. on file with BLM/BIA. Required subsequent reports shall be filed within 30 days following completion of the involved operations. If the operation results in a multiple completion or recompleat in a new interval, a Form 3160-4 shall be filed once testing has been completed. Final Abandonment Notices shall be filed only after all requirements, including reclamation, have been completed, and the operator has determined that the site is ready for final inspection.)

Mewbourne Oil Company seeks approval to construct a frac pond on a reclaimed pad located @ 990' FNL & 990' FEL, Sec 6, T20S, R29E, Eddy Co., as shown on the attached plats. The exterior dimensions of the pond will be approx 280'x 280'. The interior dimensions will be approx 250'x 250' x 8' deep. Working volume is approx 80,000 bbls. This pond will be lined & filled with fresh water purchased from a commercial source. Topsoil stockpile location will be determined during onsite.

Bond on file: NM1693, Nationwide

EA-12-234

Accepted for record

NMOCD

TES
12/5/11

RECEIVED

DEC 14 2011

NMOCD ARTESIA

14. Thereby certify that the foregoing is true and correct.

Electronic Submission #122555 verified by the BLM Well Information System
For MEWBOURNE OIL COMPANY, sent to the Carlsbad
Committed to AFMSS for processing by KURT SIMMONS on 11/09/2011 (12KMS0291SE)

Name (Printed/Typed) BRETT BEDNARZ

Title PETROLEUM ENGINEER

Signature (Electronic Submission)

Date 11/08/2011

THIS SPACE FOR FEDERAL OR STATE OFFICE USE

Approved By

J. D. W. Littlejohn

Title

LPE7

Date

12/5/11

Conditions of approval, if any, are attached. Approval of this notice does not warrant or certify that the applicant holds legal or equitable title to those rights in the subject lease which would entitle the applicant to conduct operations thereon.

Office

CFO

Title 18 U.S.C. Section 1001 and Title 43 U.S.C. Section 1212, make it a crime for any person knowingly and willfully to make to any department or agency of the United States any false, fictitious or fraudulent statements or representations as to any matter within its jurisdiction.

**** BLM REVISED ** BLM REVISED ** BLM REVISED ** BLM REVISED ** BLM REVISED ****

**SECTION 6, TOWNSHIP 20 SOUTH, RANGE 29 EAST, N.M.P.M.,
EDDY COUNTY, NEW MEXICO.**

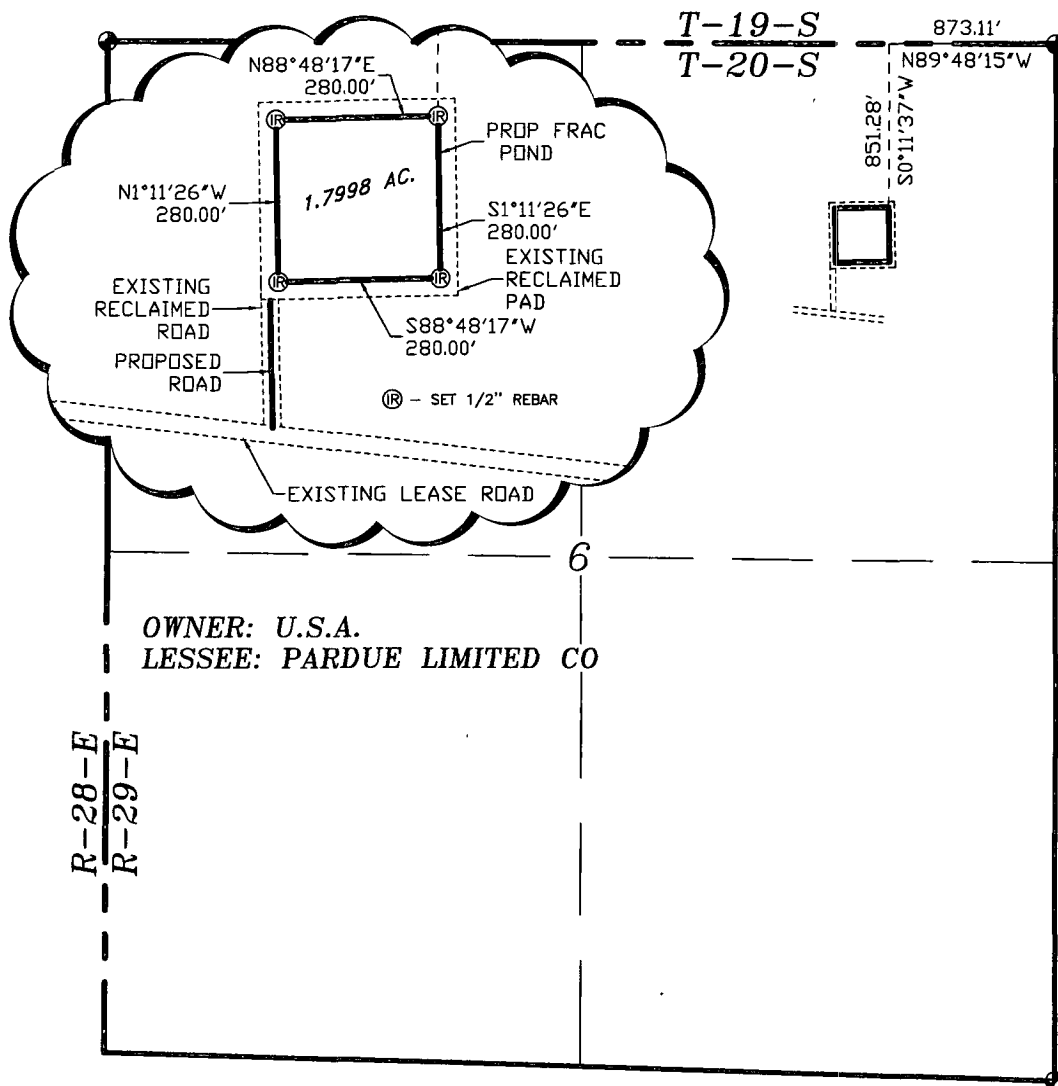

OWNER: U.S.A.
LESSEE: PARDUE LIMITED CO

LEGAL DESCRIPTION

A TRACT OF LAND LOCATED IN SECTION 6, TOWNSHIP 20 SOUTH, RANGE 29 EAST, N.M.P.M., EDDY COUNTY, NEW MEXICO AND BEING MORE PARTICULARLY DESCRIBED AS FOLLOWS.

BEGINNING AT A POINT WHICH LIES N89°48'15"W, 873.11 FEET AND S00°11'37"W, 851.28 FEET FROM THE NORTHEAST CORNER OF SAID SECTION 6; THENCE S01°11'26"E, 280.00 FEET; THENCE S88°48'17"W, 280.00 FEET; THENCE N01°11'26"W, 280.00 FEET; THENCE N88°48'17"E, 280.00 FEET TO THE POINT OF BEGINNING. SAID TRACT OF LAND CONTAINING 1.7998 ACRES, MORE OR LESS.

I HEREBY CERTIFY THAT THIS PLAT WAS PREPARED FROM FIELD NOTES OF AN ORIGINAL SURVEY AND MEETS OR EXCEEDS ALL REQUIREMENTS FOR LAND SURVEYS AS SPECIFIED BY THIS STATE.

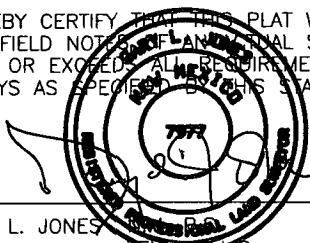

GARY L. JONES No. 7977
TEXAS P.L.S. No. 5074

1000 0 1000 2000 FEET

MEWBOURNE OIL COMPANY

REF: RUGER 6 FRAC TRACT

A TRACT OF LAND LOCATED IN
SECTION 6, TOWNSHIP 20 SOUTH, RANGE 29 EAST,
N.M.P.M., EDDY COUNTY, NEW MEXICO.

BASIN SURVEYS P.O. BOX 1786-HOBBS, NEW MEXICO

W.O. Number: 25573 Drawn By: J. GOAD

Date: 11-2-2011

Disk: JG - 25573T

Survey Date: 11-1-2011

Sheet 1 of 1 Sheets