

OCD-ARTESIA

UNITED STATES
DEPARTMENT OF THE INTERIOR
BUREAU OF LAND MANAGEMENTFORM APPROVED
OMB No 1004-0137
Expires: March 31, 2007

SUNDRY NOTICES AND REPORTS ON WELLS

Do not use this form for proposals to drill or to re-enter an abandoned well. Use Form 3160-3 (APD) for such proposals.

SUBMIT IN TRIPLICATE- Other instructions on reverse side.

1. Type of Well <input checked="" type="checkbox"/> Oil Well <input type="checkbox"/> Gas Well <input type="checkbox"/> Other		5. Lease Serial No E 5229, LC 068905
2. Name of Operator BOPCO, L. P.		6. If Indian, Allottee or Tribe Name
3a. Address P. O. Box 2760 Midland, TX 79702	3b. Phone No (include area code) 432-683-2277	7. If Unit or CA/Agreement, Name and/or No. Poker Lake Unit NMNM 71016X
4. Location of Well (Footage, Sec., T., R., M., or Survey Description) SWNW, 1400' FNL, 635' FWL, Sec 12, T24S-R30E, LT:N32.235658, Lg:W103.840428 2295' FSL, 2580' FWL, Sec 2, T24S-R30E, LT:N32.245803, Lg:W103.851425		8. Well Name and No Poker Lake Unit 327H
		9. API Well No. 30-015-39251
		10. Field and Pool, or Exploratory Area Poker Lake NW (Delaware)
		11. County or Parish, State Eddy, New Mexico

12. CHECK APPROPRIATE BOX(ES) TO INDICATE NATURE OF NOTICE, REPORT, OR OTHER DATA

TYPE OF SUBMISSION	TYPE OF ACTION			
<input checked="" type="checkbox"/> Notice of Intent	<input type="checkbox"/> Acidize	<input type="checkbox"/> Deepen	<input type="checkbox"/> Production (Start/Resume)	<input type="checkbox"/> Water Shut-Off
<input type="checkbox"/> Subsequent Report	<input type="checkbox"/> Alter Casing	<input type="checkbox"/> Fracture Treat	<input type="checkbox"/> Reclamation	<input type="checkbox"/> Well Integrity
<input type="checkbox"/> Final Abandonment Notice	<input type="checkbox"/> Casing Repair	<input type="checkbox"/> New Construction	<input type="checkbox"/> Recomplete	<input type="checkbox"/> Other
	<input checked="" type="checkbox"/> Change Plans	<input type="checkbox"/> Plug and Abandon	<input type="checkbox"/> Temporarily Abandon	
	<input type="checkbox"/> Convert to Injection	<input type="checkbox"/> Plug Back	<input type="checkbox"/> Water Disposal	

13. Describe Proposed or Completed Operation (clearly state all pertinent details, including estimated starting date of any proposed work and approximate duration thereof. If the proposal is to deepen directionally or recompleat horizontally, give subsurface locations and measured and true vertical depths of all pertinent markers and zones. Attach the Bond under which the work will be performed or provide the Bond No. on file with BLM/BIA. Required subsequent reports shall be filed within 30 days following completion of the involved operations. If the operation results in a multiple completion or recompleat in a new interval, a Form 3160-4 shall be filed once testing has been completed. Final Abandonment Notices shall be filed only after all requirements, including reclamation, have been completed, and the operator has determined that the site is ready for final inspection.)

BOPCO L.P. requests that the surface location be moved from it's original surface of 1400' FNL, 635' FWL, Sec 12, T24S-R30E to a new location of 1400' FNL & 450' FWL, Sec 12, T24S-R30E. The new location has been on-sited and approved by Randy Rust with the BLM.

BOPCO L.P. requests to amend the C-102 for the Poker Lake Unit 327H that was submitted with the original APD. The C-102 is being changed to reflect an enlargement of the project and production area. Due to the enlargement of the project area, the following wells will also be affected: Poker Lake Unit 315H, Poker Lake Unit 328H, Poker Lake Unit 330H, Poker Lake Unit 333H, and Poker Lake Unit 335H. Attached is a copy of the new C-102 for the Poker Lake Unit 327H.

Accepted for record
NMOC D
DEC 02 2011

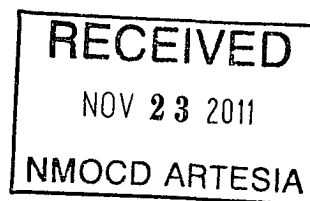

14. I hereby certify that the foregoing is true and correct Name (Printed/Typed) Jeremy Braden		Title Engineering Assistant
Signature <i>Jeremy Braden</i>		Date 11-9-11
THIS SPACE FOR FEDERAL OR STATE OFFICE USE		
Approved by <i>/s/ Don Peterson</i>		FIELD MANAGER
Conditions of approval, if any, are attached. Approval of this notice does not warrant or certify that the applicant holds legal or equitable title to those rights in the subject lease which would entitle the applicant to conduct operations thereon		Date NOV 21 2011
		Office CARLSBAD FIELD OFFICE

Title 18 U.S.C. Section 1001 and Title 43 U.S.C. Section 1212, make it a crime for any person knowingly and willfully to make to any department or agency of the United States any false, fictitious or fraudulent statements or representations as to any matter within its jurisdiction.

(Instructions on page 2)

1625 N. French Dr., Hobbs, NM 88240

1301 W. Grand Avenue, Artesia, NM 88210

1000 Rio Brazos Rd., Aztec, NM 87410

1220 S. St. Francis Dr., Santa Fe, NM 87505

State of New Mexico
Energy, Minerals and Natural Resources Department.

OIL CONSERVATION DIVISION

1220 South St. Francis Dr.
Santa Fe, New Mexico 87505

Form C-102

Revised July 16, 2010

Submit one copy to appropriate
District Office

WELL LOCATION AND ACREAGE DEDICATION PLAT

☐ AMENDED REPORT

API Number		Pool Code 96047	Pool Name Poker Lake, SW (Delaware)
Property Code 306402	Property Name POKER LAKE UNIT		Well Number 327H
OGRID No. 260737	Operator Name BOPCO, L.P.		Elevation 3515'

Surface Location

UL or lot No.	Section	Township	Range	Lot Idn	Feet from the	North/South line	Feet from the	East/West line	County
E	12	24 S	30 E		1400	NORTH	450	WEST	EDDY

Bottom Hole Location If Different From Surface

UL or lot No.	Section	Township	Range	Lot Idn	Feet from the	North/South line	Feet from the	East/West line	County
K	2	24 S	30 E		2295	SOUTH	2580	WEST	EDDY

Dedicated Acres	Joint or Infill	Consolidation Code	Order No.
200			

NO ALLOWABLE WILL BE ASSIGNED TO THIS COMPLETION UNTIL ALL INTERESTS HAVE BEEN CONSOLIDATED
OR A NON-STANDARD UNIT HAS BEEN APPROVED BY THE DIVISION

PROPOSED BOTTOM
HOLE LOCATION

Lat - N 32°14'44.89"
Long - W 103°51'05.13"
NMSPCE- N 453475.567
E 648989.747
(NAD-27)

SURFACE LOCATION
DELAWARE PEN. PT.
K.O.P.

Lat - N 32°14'08.40"
Long - W 103°50'27.69"
NMSPCE- N 449802.990
E 652222.372
(NAD-27)

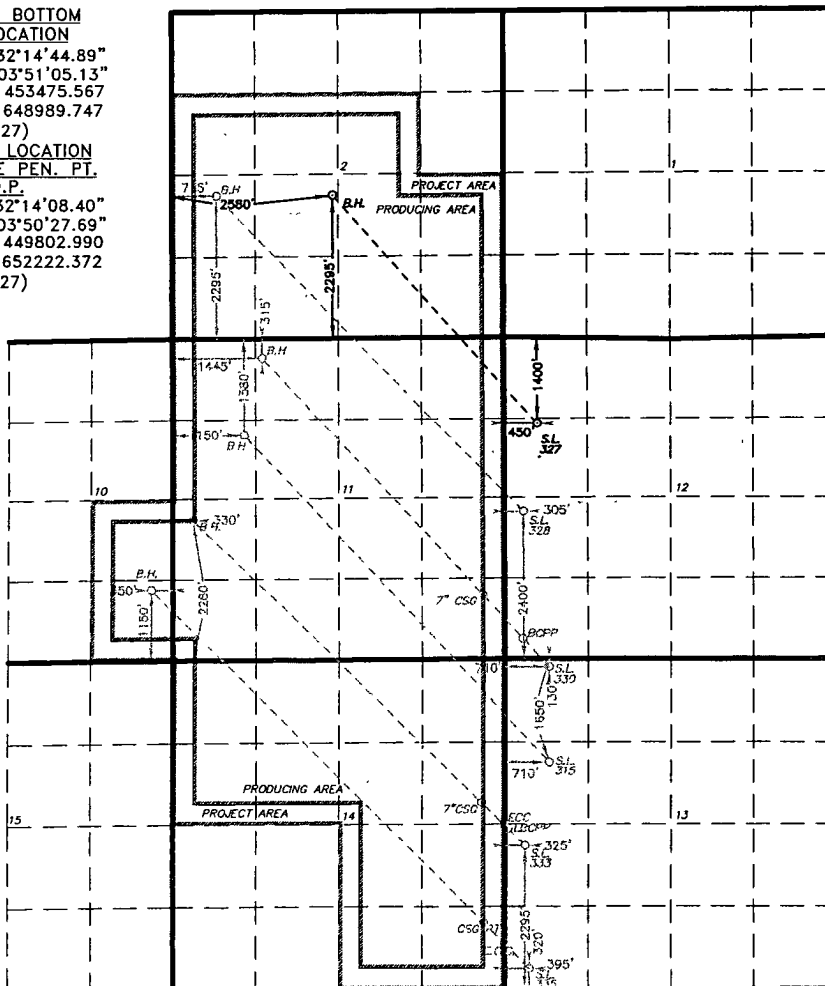

OPERATOR CERTIFICATION

I hereby certify that the information contained herein is true and complete to the best of my knowledge and belief, and that this organization neither owns a working interest nor unleased mineral interest in the land including the proposed bottom hole location or has a right to drill this well at this location pursuant to a contract with an owner of such a mineral or working interest, or to a voluntary pooling agreement or a compulsory pooling order heretofore entered by the division.

Signature Jeremy Brady Date 11-9-11

Jeremy Braden

Printed Name _____

JDBraden@basspet.com

Email Address

SURVEYOR CERTIFICATION

I hereby certify that the well location shown on this plat was plotted from field notes of actual surveys made by me or under my supervision and that the same is true and correct to the best of my belief.

11 JAN 1 2011

Date Surveyed _____
Signature _____ Seal of _____

Professional Surveyor
7977

2007

Certificate No. Gary L. Jones 7977

BASIN SURVEYS

25597