

DISTRICT I
1625 N French Dr., Hobbs, NM 88240
Phone: (575) 393-6161 Fax (575) 393-0720

DISTRICT II
811 S. First St., Artesia, NM 88210
Phone (575) 748-1283 Fax (575) 748-0720

DISTRICT III
1000 Rio Brazos Road, Aztec, NM 87410
Phone: (505) 334-6178 Fax (505) 334-6170

DISTRICT IV
1220 S. St. Francis Dr., Santa Fe, NM 87505
Phone (505) 476-3460 Fax: (505) 476-3462

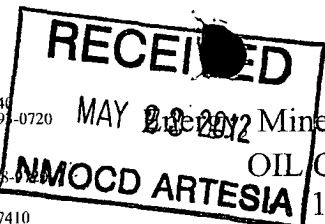

State of New Mexico
Minerals & Natural Resources Department
OIL CONSERVATION DIVISION
1220 South St. Francis Dr.
Santa Fe, New Mexico 87505

Form C-102
Revised August 1, 2011
Submit one copy to appropriate
District Office

☐ AMENDED REPORT

WELL LOCATION AND ACREAGE DEDICATION PLAT

API Number 30-015-38991		Pool Code 47545		Pool Name NASH DRAW: BRUSHY CANYON	
Property Code 303/52		Property Name NASH UNIT			Well Number 50H
OGRID No. 005380		Operator Name XTO ENERGY			Elevation 2018'

Surface Location									
UL or lot No	Section	Township	Range	Lot Idn	Feet from the	North/South line	Feet from the	East/West line	County
I	13	23-S	29-E		1980	SOUTH	200	EAST	EDDY

Bottom Hole Location If Different From Surface									
UL or lot No.	Section	Township	Range	Lot Idn	Feet from the	North/South line	Feet from the	East/West line	County
I	18	23-S	30-E		1980	SOUTH	340	EAST	EDDY

As-Drilled Bottom Hole Location									
UL or lot No.	Section	Township	Range	Lot Idn	Feet from the	North/South line	Feet from the	East/West line	County
I	18	23-S	30-E		1979	SOUTH	342	EAST	EDDY

Dedicated Acres	Joint or Infill	Consolidation Code	Order No.
-----------------	-----------------	--------------------	-----------

NO ALLOWABLE WILL BE ASSIGNED TO THIS COMPLETION UNTIL ALL INTERESTS HAVE BEEN CONSOLIDATED OR A NON-STANDARD UNIT HAS BEEN APPROVED BY THE DIVISION

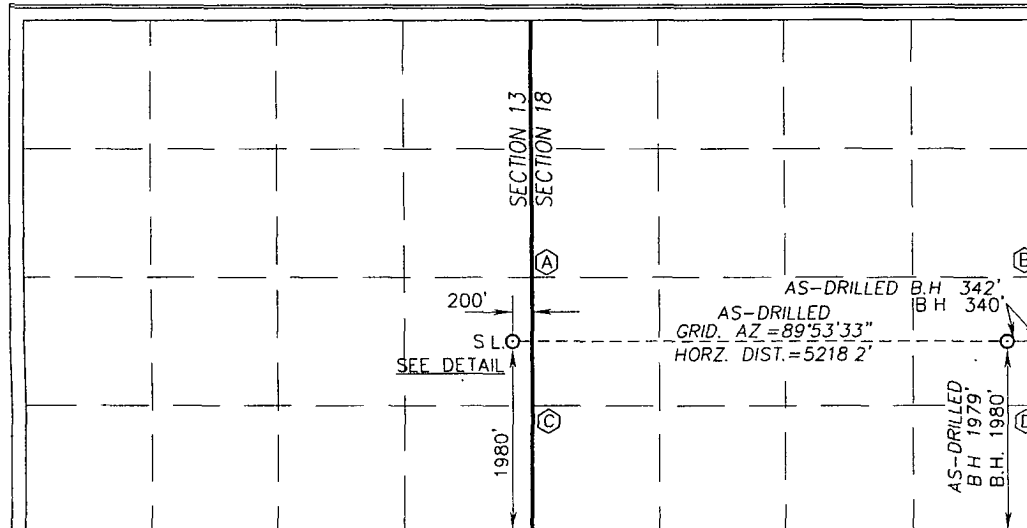

OPERATOR CERTIFICATION

I hereby certify that the information herein is true and complete to the best of my knowledge and belief, and that this organization either owns a working interest or unleased mineral interest in the land including the proposed bottom hole location or has a right to drill this well at this location pursuant to a contract with an owner of such mineral or working interest, or to a voluntary pooling agreement or a compulsory pooling order heretofore entered by the division

Chip Amrock 3/5/12
Signature Date

Chip Amrock
Printed Name

E-mail Address

SURVEYOR CERTIFICATION

I hereby certify that the well location shown on this plat was plotted from field notes of actual surveys made by me or under my supervision, and that the same is true and correct to the best of my belief.

OCTOBER 20, 2010

Date of Survey
Signature & Seal of Professional Surveyor.

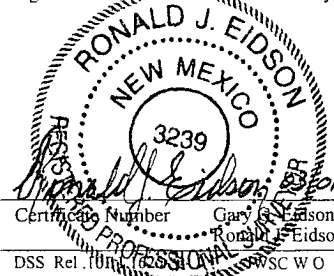

CORNER COORDINATES TABLE

- (A) - Y=474879.6 N, X=624874.1 E
- (B) - Y=474889.3 N, X=630232.2 E
- (C) - Y=473552.9 N, X=624879.5 E
- (D) - Y=473563.5 N, X=630239.0 E

GEODETIC COORDINATES

NAD 27 NME
SURFACE LOCATION
Y=474205.8 N
X=624676.8 E
LAT = 32.303063° N
LONG. = 103.929812° W

BOTTOM HOLE LOCATION

Y=474216.5 N
X=629895.7 E

AS-DRILLED BOTTOM HOLE LOCATION

Y=474215.6 N
X=629893.9 E

DETAIL

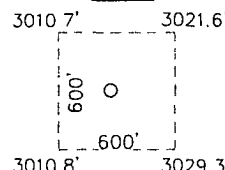

Certificate Number 12641
Ronald J. Eidson 3239
DSS Rel. 10/12/2010 WSC W O 12.13.0453