

Submit 1 Copy To Appropriate District Office
District I - (575) 393-6161
1625 N French Dr., Hobbs, NM 88240
District II - (575) 748-1283
811 S. First St., Artesia, NM 88210
District III - (505) 334-6178
1000 Rio Brazos Rd., Aztec, NM 87410
District IV - (505) 476-3460
1220 S. St. Francis Dr., Santa Fe, NM 87505

State of New Mexico
Energy, Minerals and Natural Resources

Form C-103
Revised August 1, 2011

OIL CONSERVATION DIVISION
1220 South St. Francis Dr.
Santa Fe, NM 87505

| | | |
|---|--|--|
| SUNDRY NOTICES AND REPORTS ON WELLS (DO NOT USE THIS FORM FOR PROPOSALS TO DRILL OR TO DEEPEN OR PLUG BACK TO A DIFFERENT RESERVOIR. USE "APPLICATION FOR PERMIT" (FORM C-101) FOR SUCH PROPOSALS) | | WELL API NO. 30-015-33841 |
| 1. Type of Well: Oil Well <input type="checkbox"/> Gas Well <input type="checkbox"/> Other WIW | | 5. Indicate Type of Lease STATE <input type="checkbox"/> FEE <input type="checkbox"/> |
| 2. Name of Operator SM ENERGY COMPANY | | 6. State Oil & Gas Lease No. |
| 3. Address of Operator 3300 N "A" ST BLDG 7-200 MIDLAND, TX 79705 | | 7. Lease Name or Unit Agreement Name NMNM101361X |
| 4. Well Location Unit Letter A : 475 feet from the NORTH line and 50 feet from the EAST line Section 24 Township 18S Range 31E NMPM County EDDY | | 8. Well Number 017 |
| 11. Elevation (Show whether DR, RKB, RT, GR, etc.) | | 9. OGRID Number 154903 |
| | | 10. Pool name or Wildcat SHUGART DELAWARE, EAST |

12. Check Appropriate Box to Indicate Nature of Notice, Report or Other Data

NOTICE OF INTENTION TO:

PERFORM REMEDIAL WORK ☐ PLUG AND ABANDON ☐
TEMPORARILY ABANDON ☐ CHANGE PLANS ☐
PULL OR ALTER CASING ☐ MULTIPLE COMPL ☐
DOWNHOLE COMMINGLE ☐

SUBSEQUENT REPORT OF:

REMEDIAL WORK ☐ ALTERING CASING ☐
COMMENCE DRILLING OPNS. ☐ P AND A ☐
CASING/CEMENT JOB ☐

OTHER: ☐

OTHER: CLEAN OUT ☒

13. Describe proposed or completed operations. (Clearly state all pertinent details, and give pertinent dates, including estimated date of starting any proposed work). SEE RULE 19.15.7.14 NMAC. For Multiple Completions: Attach wellbore diagram of proposed completion or recompletion.

5/21-30/12 CLEAN OUT

MIRU. PU. TOH W/2-3/8 IN TBG AND 5-1/2 IN PACKER. TIH W/BIT AND WS. TAG FILL @ 5,426'. CLEANED OUT FILL TO PBTD (5507 FT). CIRCULATE WELLBORE CLEAN. TOOH W/BIT. TIH W/PKR. SET PKR AT 5000 FT. ACIDIZED EXISTING PERF 5082-5242 FT W/4500 GALS 15% NEFE HCL AND 500 GALS XYLENE DIVERTING W/ROCK SALT. SWAB LOAD BACK. TOH W/PKR AND TBG. TIH W/BIT AND TAG PBTD (5507 FT). TOH W/BIT. TIH W/5-1/2 IN PKR AND 2-3/8 IN IPC TBG, SET PKR @ 5045 FT AND PRESSURE TEST ANNULUS TO 500# AND CHARTED FOR 30 MIN TEST. HELD PRESSURE.

5/31/12 CONDUCTED MIT TEST - CHART ATTACHED

PLACED WELL BACK ON INJECTION.

RECEIVED

JUN 11 2012

NMOCD ARTESIA

Spud Date:

Rig Release Date:

I hereby certify that the information above is true and complete to the best of my knowledge and belief.

SIGNATURE

Vickie Martinez

TITLE ENGINEER TECH II

DATE 06/07/2012

Type or print name VICKIE MARTINEZ

E-mail address: VMARTINEZ@SM-ENERGY.COM PHONE: (432)688-1709

For State Use Only

APPROVED BY:

SR Wade

TITLE Dist # Supervisor

DATE 7/5/12

Conditions of Approval (if any):

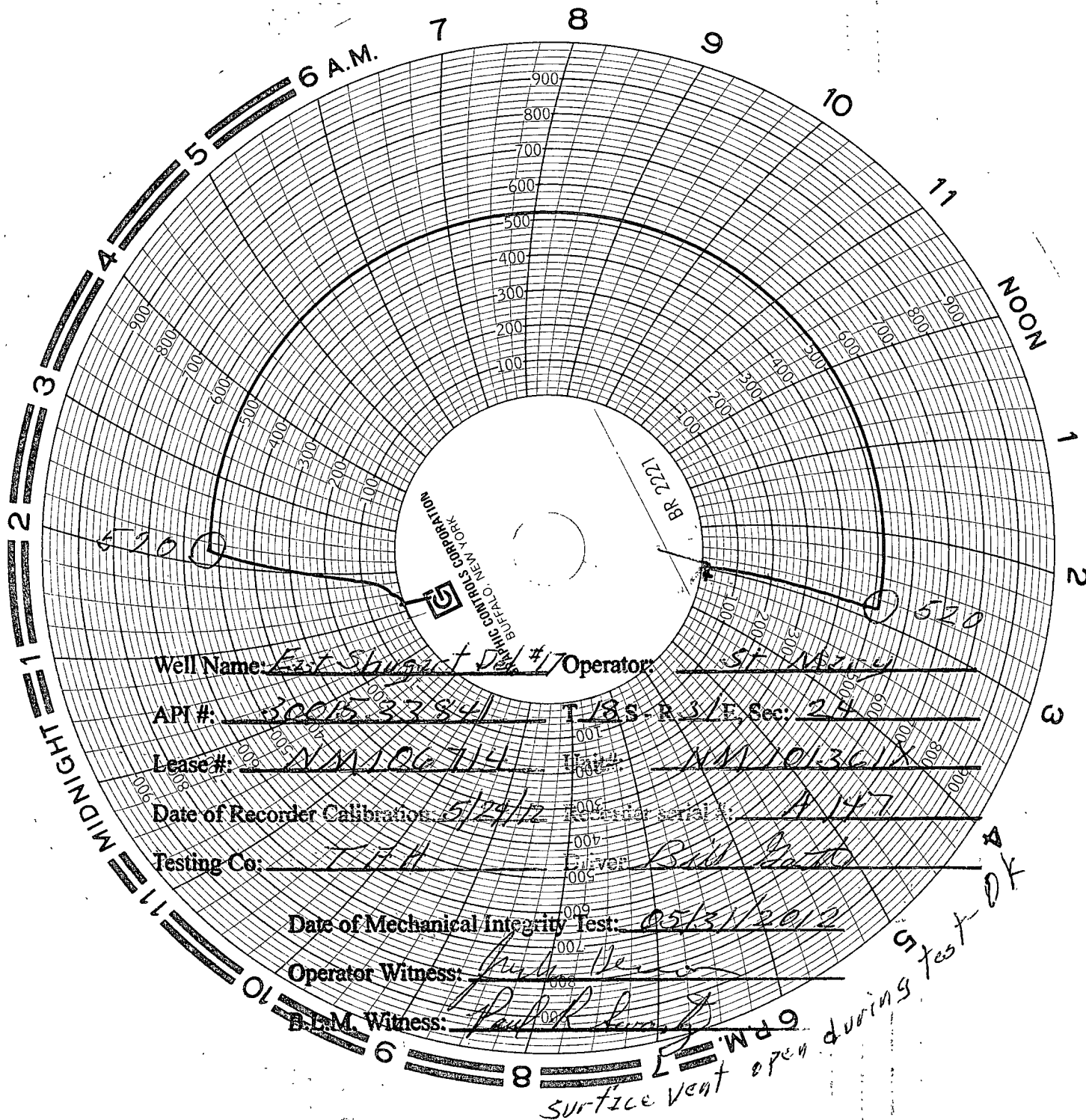

Well Name: East Shugart Well #17 Operator: ST Mary

API #: 30015 33841 T: 18 S R: 31 E Sec: 24

Lease #: NM 100 714 Tract #: NM 101 361 X

Date of Recorder Calibration: 5/29/72 Recorder serial #: A 147

Testing Co: T.H.H. Driver: Bill Eatto

Date of Mechanical Integrity Test: 05/31/2012

Operator Witness: Paul H. Eatto

B.P.M. Witness: Paul H. Eatto

surface vent open during test OK

RECEIVED
JUN 11 2012
NMOCD ART