

UNITED STATES
DEPARTMENT OF THE INTERIOR
BUREAU OF LAND MANAGEMENT

OCD Artesia

FORM APPROVED
OMB No 1004-0135
Expires January 31, 2004

SUNDRY NOTICES AND REPORTS ON WELLS

Do not use this form for proposals to drill or to re-enter an abandoned well. Use Form 3160-3 (APD) for such proposals.

SUBMIT IN TRIPLICATE- Other instructions on reverse side.

1. Type of Well <input type="checkbox"/> Oil Well <input type="checkbox"/> Gas Well <input checked="" type="checkbox"/> Other		5. Lease Serial No.
2. Name of Operator Devon Energy Production Company, L.P.		6. If Indian, Allottee or Tribe Name
3a Address P.O. Box 250, Artesia, NM 88211 (Attn: Joe Lara)	3b Phone No (include area code) 575-748-0163	7. If Unit or CA/Agreement, Name and/or No. Burton Flat Deep Unit
4. Location of Well (Footage, Sec., T., R., M., or Survey Description) See Below		8. Well Name and No. BFDU#51H, #55H, #52H, #56H
		9. API Well No
		10. Field and Pool, or Exploratory Area
		11. County or Parish, State Eddy County, NM

12. CHECK APPROPRIATE BOX(ES) TO INDICATE NATURE OF NOTICE, REPORT, OR OTHER DATA

TYPE OF SUBMISSION	TYPE OF ACTION			
<input checked="" type="checkbox"/> Notice of Intent	<input type="checkbox"/> Acidize	<input type="checkbox"/> Deepen	<input type="checkbox"/> Production (Start/Resume)	<input type="checkbox"/> Water Shut-Off
<input type="checkbox"/> Subsequent Report	<input type="checkbox"/> Alter Casing	<input type="checkbox"/> Fracture Treat	<input type="checkbox"/> Reclamation	<input type="checkbox"/> Well Integrity
<input type="checkbox"/> Final Abandonment Notice	<input type="checkbox"/> Casing Repair	<input type="checkbox"/> New Construction	<input type="checkbox"/> Recomplete	<input checked="" type="checkbox"/> Other On-Lease Flowline
	<input type="checkbox"/> Change Plans	<input type="checkbox"/> Plug and Abandon	<input type="checkbox"/> Temporarily Abandon	
	<input type="checkbox"/> Convert to Injection	<input type="checkbox"/> Plug Back	<input type="checkbox"/> Water Disposal	

13. Describe Proposed or Completed Operation (clearly state all pertinent details, including estimated starting date of any proposed work and approximate duration thereof. If the proposal is to deepen directionally or recompleat horizontally, give subsurface locations and measured and true vertical depths of all pertinent markers and zones. Attach the Bond under which the work will be performed or provide the Bond No. on file with BLM/BIA. Required subsequent reports shall be filed within 30 days following completion of the involved operations. If the operation results in a multiple completion or recompletion in a new interval, a Form 3160-4 shall be filed once testing has been completed. Final Abandonment Notices shall be filed only after all requirements, including reclamation, have been completed, and the operator has determined that the site is ready for final inspection.)

To lay two 3" buried poly flowlines from the Burton Flat Deep Unit #51H & #55H wells, then 405.04 feet south to connect to the Burton Flat Deep Unit #52H & #56H wells. will follow access roads

The spacing for said line will be 30 feet wide by 405.04 feet (24.55 rods), consisting of 0.279 acres.

These lines will carry 1 MMCFD, 100 BOPD, and 500 BWPD at 100 psi.

See attached plat.

The Burton Flat Deep Unit #51H is located 3,125' FNL and 50' FEL in Section 3, T21S-R27E
The Burton Flat Deep Unit #52H is located 4,000' FNL and 50' FEL in Section 3, T21S-R27E
The Burton Flat Deep Unit #55H is located 3,175' FNL and 50' FEL in Section 3, T21S-R27E
The Burton Flat Deep Unit #56H is located 4,050' FNL and 50' FEL in Section 3, T21S-R27E

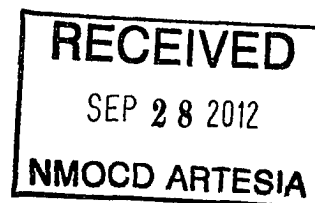

Accepted for record

NMOC D

705
10/1/2012

14. I hereby certify that the foregoing is true and correct Name (Printed/Typed) Scott Sankey (512) 779-3991		Title Authorized Agent
Signature 	Date 08/24/2012	

THIS SPACE FOR FEDERAL OR STATE OFFICE USE

Approved by /s/ Don Peterson	Title AFM	Date SEP 26 2012
Conditions of approval, if any, are attached. Approval of this notice does not warrant or certify that the applicant holds legal or equitable title to those rights in the subject lease which would entitle the applicant to conduct operations thereon.	Office CARLSBAD FIELD OFFICE	

Title 18 U.S.C. Section 1001 and Title 43 U.S.C. Section 1212, make it a crime for any person knowingly and willfully to make to any department or agency of the United States any false, fictitious or fraudulent statements or representations as to any matter within its jurisdiction.

(Instructions on page 2)

2-3" POLY FLEX BURIED FLOWLINES FROM BURTON FLAT DEEP UNITS #51H
AND #55H TO BURTON FLAT DEEP UNITS #52H AND #56H

DEVON ENERGY PRODUCTION COMPANY, L.P.
CENTERLINE SURVEY OF A PIPELINE CROSSING
SECTION 3, TOWNSHIP 21 SOUTH, RANGE 27 EAST, N.M.P.M.
EDDY COUNTY, STATE OF NEW MEXICO
AUGUST 17, 2012

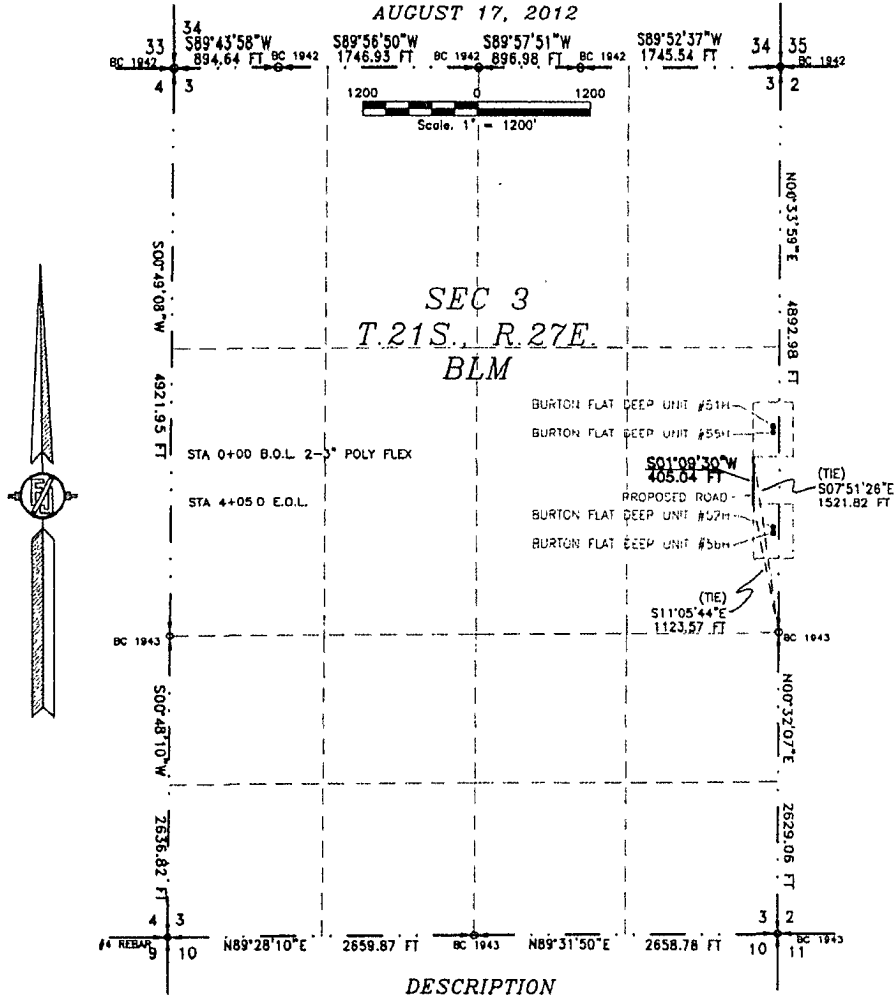

DESCRIPTION

A STRIP OF LAND 30 FEET WIDE CROSSING BUREAU OF LAND MANAGEMENT LAND IN SECTION 3, TOWNSHIP 21 SOUTH, RANGE 27 EAST, N.M.P.M., EDDY COUNTY, STATE OF NEW MEXICO AND BEING 15 FEET EACH SIDE OF THE FOLLOWING DESCRIBED CENTERLINE SURVEY:

BEGINNING AT A POINT WITHIN THE SE/4 NE/4 OF SAID SECTION 3, TOWNSHIP 21 SOUTH, RANGE 27 EAST, N.M.P.M., WHENCE THE EAST QUARTER CORNER OF SAID SECTION 3, TOWNSHIP 21 SOUTH, RANGE 27 EAST, N.M.P.M. BEARS S07°51'26"E, A DISTANCE OF 1521.82 FEET;
THENCE S01°09'30"W A DISTANCE OF 405.04 FEET THE TERMINUS OF THIS CENTERLINE SURVEY, WHENCE THE EAST QUARTER CORNER OF SAID SECTION 3, TOWNSHIP 21 SOUTH, RANGE 27 EAST, N.M.P.M. BEARS S11°05'44"E, A DISTANCE OF 1123.57 FEET;

SAID STRIP OF LAND BEING 405.04 FEET OR 24.55 RODS IN LENGTH, CONTAINING 0.279 ACRES MORE OR LESS AND BEING ALLOCATED BY FORTIES AS FOLLOWS:

SE/4 NE/4 405.04 L.F. 24.55 RODS 0.279 ACRES

SURVEYOR CERTIFICATE

I, FILMON F. JARAMILLO, A NEW MEXICO PROFESSIONAL SURVEYOR NO. 12797, HEREBY CERTIFY THAT I HAVE CONDUCTED AND AM RESPONSIBLE FOR THIS SURVEY, THAT THIS SURVEY IS TRUE AND CORRECT TO THE BEST OF MY KNOWLEDGE AND BELIEF, AND THAT THIS SURVEY AND PLAN MEET THE MINIMUM STANDARDS FOR LAND SURVEYING IN THE STATE OF NEW MEXICO.

IN WITNESS WHEREOF, THIS CERTIFICATE IS EXECUTED AT CARLSBAD,

NEW MEXICO, THIS 21 DAY OF AUGUST 2012

GENERAL NOTES

- 1.) THE INTENT OF THIS ROUTE SURVEY IS TO ACQUIRE AN EASEMENT
- 2.) BASIS OF BEARING IS NMSP EAST MODIFIED TO SURFACE COORDINATES.

SURVEY NO. 1249 1-3

MADRON SURVEYING, INC. CARLSBAD, NEW MEXICO

MADRON SURVEYING, INC.
301 SOUTH CANAL
CARLSBAD, NEW MEXICO 88520
Phone (505) 234-3341
FILMON F. JARAMILLO, PLS. 18797
NEW MEXICO PROFESSIONAL SURVEYOR

2-3" POLY FLEX BURIED FLOWLINES FROM BURTON FLAT DEEP UNITS #51H
AND #55H TO BURTON FLAT DEEP UNITS #52H AND #56H

DEVON ENERGY PRODUCTION COMPANY, L.P.
CENTERLINE SURVEY OF A PIPELINE CROSSING
SECTION 3, TOWNSHIP 21 SOUTH, RANGE 27 EAST, N.M.P.M.
EDDY COUNTY, STATE OF NEW MEXICO
AUGUST 17, 2012

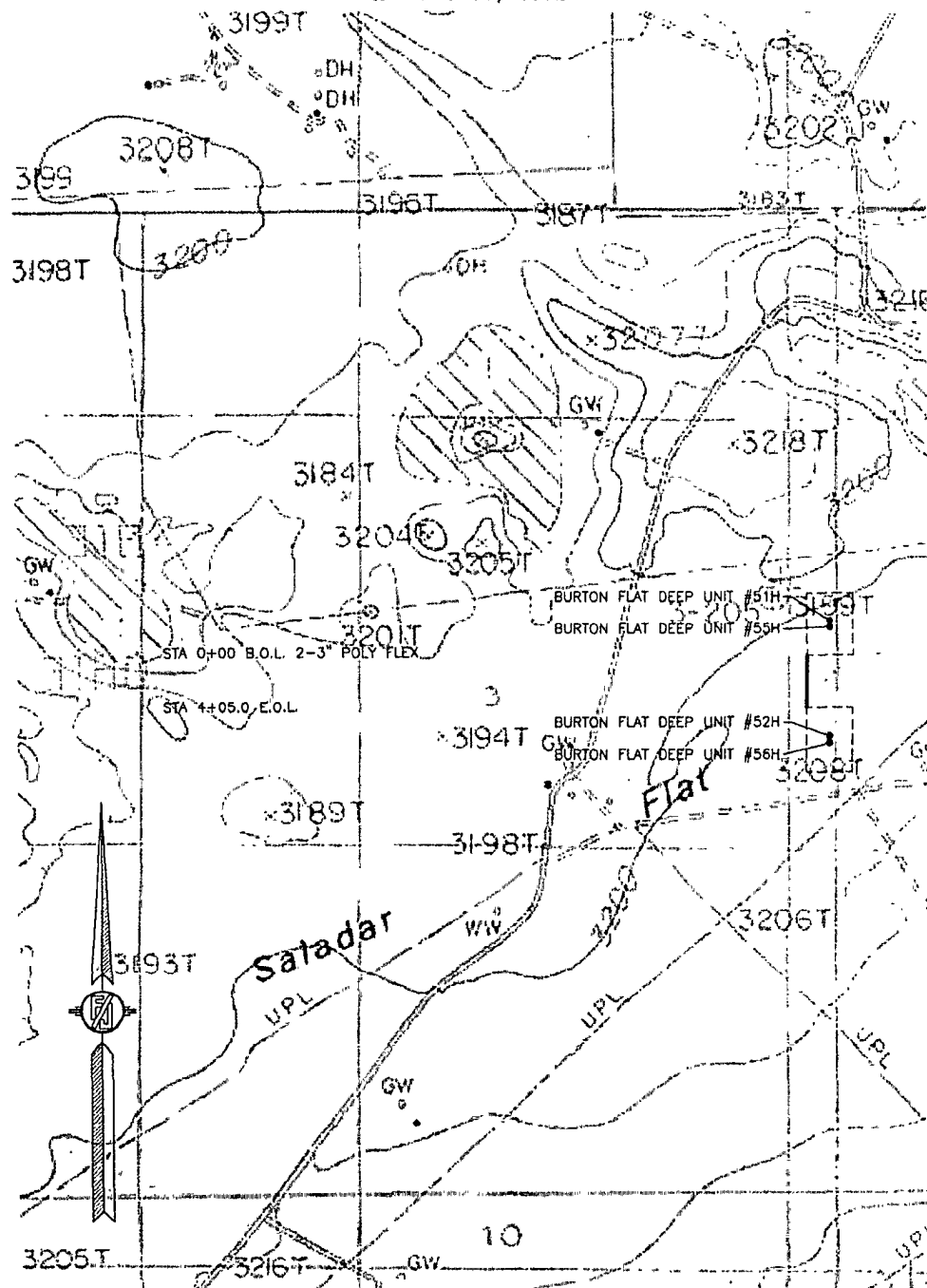

SURVEY NO. 1249 2-3

MADRON SURVEYING, INC. 301 SOUTH CANAL (575) 706-9162 CARLSBAD, NEW MEXICO

2-3" POLY FLEX BURIED FLOWLINES FROM BURTON FLAT DEEP UNITS #51H
AND #55H TO BURTON FLAT DEEP UNITS #52H AND #56H

DEVON ENERGY PRODUCTION COMPANY, L.P.
CENTERLINE SURVEY OF A PIPELINE CROSSING
SECTION 3, TOWNSHIP 21 SOUTH, RANGE 27 EAST, N.M.P.M.
EDDY COUNTY, STATE OF NEW MEXICO
AUGUST 17, 2012

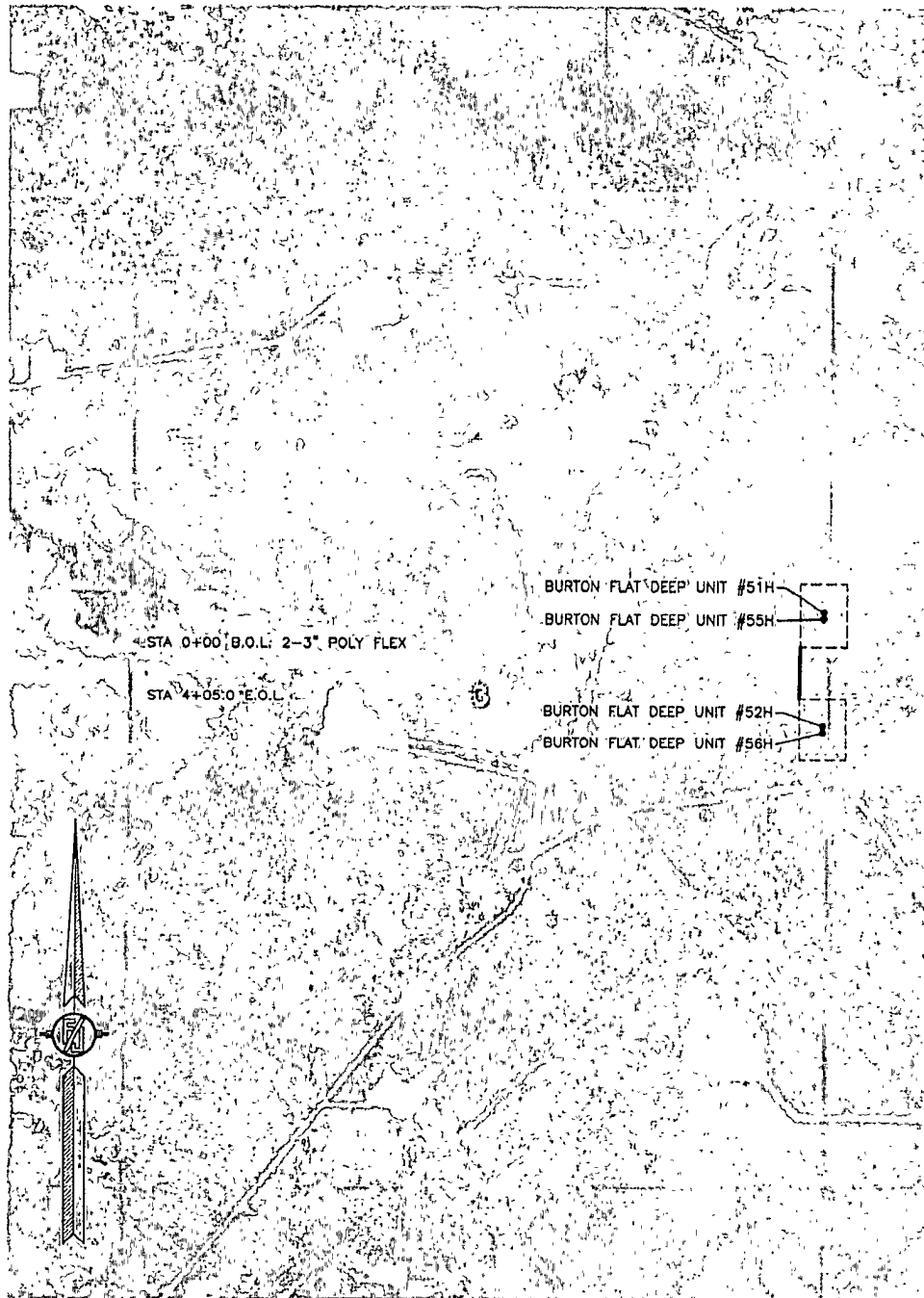

SURVEY NO. 1249 3-3

MADRON SURVEYING, INC. 301 SOUTH CANAL CARLSBAD, NEW MEXICO
(575) 702-9762