

UNITED STATES
DEPARTMENT OF THE INTERIOR
BUREAU OF LAND MANAGEMENT

OCD Artesia

FORM APPROVED
OMB NO. 1004-0135
Expires: July 31, 2010**SUNDRY NOTICES AND REPORTS ON WELLS**
*Do not use this form for proposals to drill or to re-enter an abandoned well. Use form 3160-3 (APD) for such proposals.***SUBMIT IN TRIPLICATE - Other instructions on reverse side.**

| | | |
|--|---|---|
| 1. Type of Well <input checked="" type="checkbox"/> Oil Well <input type="checkbox"/> Gas Well <input type="checkbox"/> Other | | 5. Lease Serial No. NMNM031382 |
| 2. Name of Operator BOPCO LP | | 6. If Indian, Allottee or Tribe Name |
| Contact: SANDRA BELT E-Mail: sjbelt@basspet.com | | 7. If Unit or CA/Agreement, Name and/or No. NMNM71016X |
| 3a. Address P O BOX 2760 MIDLAND, TX 79702 | 3b. Phone No. (include area code) Ph: 432-683-2277 Fx: 432-687-0329 | 8. Well Name and No. POKER LAKE UNIT 312H |
| 4. Location of Well (Footage, Sec., T., R., M., or Survey Description) Sec 33 T24S R31E NWNE 1100FNL 1750FEL | | 9. API Well No. 30-015-20834 39469 |
| | | 10. Field and Pool, or Exploratory POKER LAKE, NW (DELAWARE) |
| | | 11. County or Parish, and State EDDY COUNTY, NM |

12. CHECK APPROPRIATE BOX(ES) TO INDICATE NATURE OF NOTICE, REPORT, OR OTHER DATA

| TYPE OF SUBMISSION | TYPE OF ACTION |
|---|--|
| <input type="checkbox"/> Notice of Intent | <input type="checkbox"/> Acidize |
| <input checked="" type="checkbox"/> Subsequent Report | <input type="checkbox"/> Deepen |
| <input type="checkbox"/> Final Abandonment Notice | <input type="checkbox"/> Fracture Treat |
| | <input type="checkbox"/> New Construction |
| | <input type="checkbox"/> Plug and Abandon |
| | <input type="checkbox"/> Plug Back |
| | <input type="checkbox"/> Production (Start/Resume) |
| | <input type="checkbox"/> Reclamation |
| | <input type="checkbox"/> Recomplete |
| | <input type="checkbox"/> Temporarily Abandon |
| | <input type="checkbox"/> Water Disposal |
| | <input type="checkbox"/> Water Shut-Off |
| | <input type="checkbox"/> Well Integrity |
| | <input checked="" type="checkbox"/> Other |

13. Describe Proposed or Completed Operation (clearly state all pertinent details, including estimated starting date of any proposed work and approximate duration thereof. If the proposal is to deepen directionally or recompleat horizontally, give subsurface locations and measured and true vertical depths of all pertinent markers and zones. Attach the Bond under which the work will be performed or provide the Bond No. on file with BLM/BIA. Required subsequent reports shall be filed within 30 days following completion of the involved operations. If the operation results in a multiple completion or recompleat in a new interval, a Form 3160-4 shall be filed once testing has been completed. Final Abandonment Notices shall be filed only after all requirements, including reclamation, have been completed, and the operator has determined that the site is ready for final inspection.)

BOPCO, L.P. respectfully wishes to file an amended C-102 correcting acreage from 280 acres to 400 acres.

CRD date 10/16/12
Accepted for record
NMOC

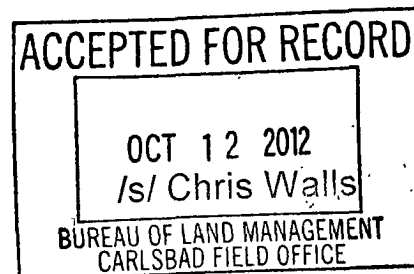
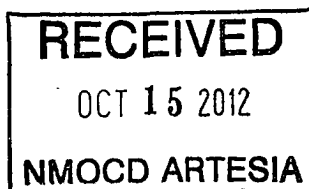

| | |
|---|----------------------------|
| 14. Thereby certify that the foregoing is true and correct | |
| Electronic Submission #150251 verified by the BLM Well Information System For BOPCO LP, sent to the Carlsbad Committed to AFMSS for processing by KURT SIMMONS on 09/20/2012 () | |
| Name (Printed/Typed) SANDRA BELT | Title SR. REGULATORY CLERK |
| Signature (Electronic Submission) | Date 09/14/2012 |

THIS SPACE FOR FEDERAL OR STATE OFFICE USE

| | | |
|---|-------|------|
| Approved By | Title | Date |
| Conditions of approval, if any, are attached. Approval of this notice does not warrant or certify that the applicant holds legal or equitable title to those rights in the subject lease which would entitle the applicant to conduct operations thereon. | | |
| Office | | |

Title 18 U.S.C. Section 1001 and Title 43 U.S.C. Section 1212, make it a crime for any person knowingly and willfully to make to any department or agency of the United States any false, fictitious or fraudulent statements or representations as to any matter within its jurisdiction.

**** OPERATOR-SUBMITTED ** OPERATOR-SUBMITTED ** OPERATOR-SUBMITTED ****

DISTRICT I
1825 N. French Dr., Hobbs, NM 88240

DISTRICT II
1301 W. Grand Avenue, Artesia, NM 88210

DISTRICT III
1000 Rio Brazos Rd., Aztec, NM 87410

DISTRICT IV
1220 S. St. Francis Dr., Santa Fe, NM 87505

State of New Mexico
Energy, Minerals and Natural Resources Department

Form C-102
Revised July 16, 2010

Submit one copy to appropriate
District Office

OIL CONSERVATION DIVISION
1220 South St. Francis Dr.
Santa Fe, New Mexico 87505

"AS DRILLED"

☒ AMENDED REPORT

WELL LOCATION AND ACREAGE DEDICATION PLAT

| | | |
|----------------------------|----------------------------------|--|
| API Number 30-015-39469 | Pool Code 96046 | Pool Name POKER LAKE, NW (DELAWARE) |
| Property Code 306402 | Property Name POKER LAKE UNIT | Well Number 312H |
| OGRID No. 260737 | Operator Name BOPCO, L.P. | Elevation 3461' |

Surface Location

| UL or lot No. | Section | Township | Range | Lot Idn | Feet from the | North/South line | Feet from the | East/West line | County |
|---------------|---------|----------|-------|---------|---------------|------------------|---------------|----------------|--------|
| B | 33 | 24 S | 31 E | | 1100 | NORTH | 1750 | EAST | EDDY |

Bottom Hole Location If Different From Surface

| UL or lot No. | Section | Township | Range | Lot Idn | Feet from the | North/South line | Feet from the | East/West line | County |
|---------------|---------|----------|-------|---------|---------------|------------------|---------------|----------------|--------|
| N | 34 | 24 S | 31 E | | 69 | SOUTH | 2279 | WEST | EDDY |

| | | | |
|------------------------|-----------------|--------------------|-----------|
| Dedicated Acres 400 | Joint or Infill | Consolidation Code | Order No. |
|------------------------|-----------------|--------------------|-----------|

NO ALLOWABLE WILL BE ASSIGNED TO THIS COMPLETION UNTIL ALL INTERESTS HAVE BEEN CONSOLIDATED
OR A NON-STANDARD UNIT HAS BEEN APPROVED BY THE DIVISION

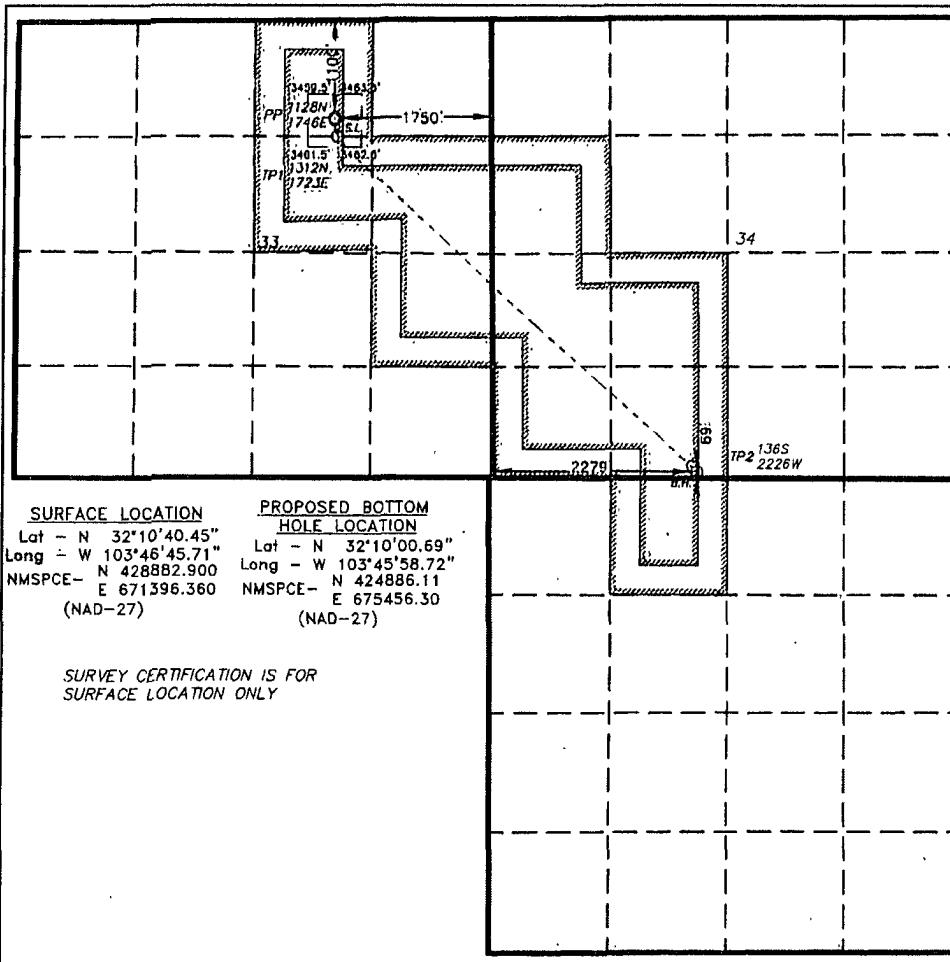

SURVEY CERTIFICATION IS FOR
SURFACE LOCATION ONLY

OPERATOR CERTIFICATION

I hereby certify that the information contained herein is true and complete to the best of my knowledge and belief, and that this organization either owns a working interest or unleased mineral interest in the land including the proposed bottom hole location or has a right to drill this well at this location pursuant to a contract with an owner of such a mineral or working interest, or to a voluntary pooling agreement or a compulsory pooling order heretofore entered by the division.

Sandra J Belt 9-4-12
Signature Date

SANDRA J BELT
Printed Name
SJBELT@BASSPET.COM
Email Address

SURVEYOR CERTIFICATION

I hereby certify that the well location shown on this plat was plotted from field notes of actual surveys made by me or under my supervision, and that the same is true and correct to the best of my belief.

Date Surveyed
Signature of Professional Surveyor
7977

Certificate No. Gary L. Jones 7977

BASIN SURVEYS 24862