

100-3
August 1999)

EC

0512
UNITED STATES
DEPARTMENT OF THE INTERIOR
BUREAU OF LAND MANAGEMENT
E-05-05

OCD-ARTESIA

FORM APPROVED
OMB No. 1004-0136
Expires November 30, 2000

APPLICATION FOR PERMIT TO DRILL OR REENTER

RECEIVED

APR 22 2005

1a. Type of Work: <input checked="" type="checkbox"/> DRILL <input type="checkbox"/> REENTER		5. Lease Serial No. NMNM0557370	
1b. Type of Well: <input checked="" type="checkbox"/> Oil Well <input type="checkbox"/> Gas Well <input type="checkbox"/> Other <input type="checkbox"/> Single Zone <input checked="" type="checkbox"/> Multiple Zone		6. If Indian, Allottee or Tribe Name	
2. Name of Operator DEVON ENERGY PRODUCTION CO LP 20 NORTH BROADWAY SUITE 1500 OKLAHOMA CITY OK 73102		7. If Unit or CA Agreement, Name and No.	
Contact: NORVELLA ADAMS E-Mail: Norvella.adams@dvn.com		8. Lease Name and Well No. EAGLE 26 P FEDERAL 03	
3b. Phone No. (include area code) Ph: 405-552-8198		9. API Well No. 30-015-34082	
4. Location of Well (Report location clearly and in accordance with any State requirements.)* At surface SESE Lot P 505FSL 890FEL At proposed prod. zone SESE Lot P 505FSL 890FEL <i>per attached SN dated 3-14-05</i>		10. Field and Pool, or Exploratory RED LAKE; GLORIETA-YESO <i>North East</i>	
14. Distance in miles and direction from nearest town or post office* APPROX 5 MILES SOUTHEAST FROM ARTESIA NM		11. Sec., T., R., M., or Blk. and Survey or Area Sec 26 T17S R27E Mer NMP SME: BLM	
15. Distance from proposed location to nearest property or lease line, ft. (Also to nearest drig. unit line, if any)		12. County or Parish EDDY	
16. No. of Acres in Lease 720.00		13. State NM	
18. Distance from proposed location to nearest well, drilling, completed, applied for, on this lease, ft.		17. Spacing Unit dedicated to this well 40.00	
19. Proposed Depth 4000 MD		20. BLM/BIA Bond No. on file	
21. Elevations (Show whether DF, KB, RT, GL, etc.) 3554 GL		23. Estimated duration 45 DAYS	
22. Approximate date work will start 06/15/2005			

24. Attachments

Approved Controlled Water Basin

The following, completed in accordance with the requirements of Onshore Oil and Gas Order No. 1, shall be attached to this form:

- Well plat certified by a registered surveyor.
- A Drilling Plan.
- A Surface Use Plan (if the location is on National Forest System Lands, the SUPO shall be filed with the appropriate Forest Service Office).
- Bond to cover the operations unless covered by an existing bond on file (see Item 20 above).
- Operator certification
- Such other site specific information and/or plans as may be required by the authorized officer.

25. Signature (Electronic Submission)	Name (Printed/Typed) NORVELLA ADAMS Ph: 405-552-8198	Date 02/02/2005
Title AUTHORIZED REPRESENTATIVE		
Approved by (Signature) <i>/s/ Joe G. Lara</i>	Name (Printed/Typed) <i>/s/ Joe G. Lara</i>	Date APR 21 2005
Title <i>Joe G. Lara</i> FIELD MANAGER	Office CARLSBAD FIELD OFFICE	

Application approval does not warrant or certify the applicant holds legal or equitable title to those rights in the subject lease which would entitle the applicant to conduct operations thereon.

Conditions of approval, if any, are attached.

APPROVAL FOR 1 YEAR

Title 18 U.S.C. Section 1001 and Title 43 U.S.C. Section 1212, make it a crime for any person knowingly and willfully to make to any department or agency of the United States any false, fictitious or fraudulent statements or representations as to any matter within its jurisdiction.

Additional Operator Remarks (see next page)

Electronic Submission #53620 verified by the BLM Well Information System
For DEVON ENERGY PRODUCTION CO LP, sent to the Carlsbad
Committed to AFMSS for processing by LINDA ASKWIG on 02/04/2005 (05LA0339AE)

Witness Surface Casing

**APPROVAL SUBJECT TO
GENERAL REQUIREMENTS AND
SPECIAL STIPULATIONS
ATTACHED**

** BLM REVISED ** BLM REVISED ** BLM REVISED ** BLM REVISED ** BLM REVISED **

Additional Operator Remarks:

Devon Energy Production Company, LP proposes to drill a San Andres, Glorieta Yeso well per the approved Master Drilling and Surface Use Plan for the Red Lake Field Area to 4000' TD for commercial quantities of oil and gas. If the well is deemed noncommercial the well bore will be plugged and abandoned per Federal regulations.

Directions: From the junction of US HWY 82 & Co. Rd. 225, go southeast on 225 0.9 miles. Location is to the right.

Please see attached MDSUP.

(1999)

UNITED STATES
DEPARTMENT OF THE INTERIOR
BUREAU OF LAND MANAGEMENT
SUNDRY NOTICES AND REPORTS ON WELLS

Do not use this form for proposals to drill or to re-enter an abandoned well. Use Form 3160-3 (APL) for such proposals

OCD-ARTESIA

FORM APPROVED
OMB NO. 1004-0135
EXPIRES: NOVEMBER 30, 2000

SUBMIT IN TRIPLICATE

1a. Type of Well ☒ Oil Well ☐ Gas Well ☐ Other _____

2. Name of Operator
DEVON ENERGY PRODUCTION COMPANY, LP

3. Address and Telephone No.
20 North Broadway, Ste 1500, Oklahoma City, OK 73102 405-552-8198

4. Location of Well (Report location clearly and in accordance with Federal requirements)*
505 FSL & 890 FEL P Sec 26 T17S 27E

5. Lease Serial No.

NMNM0557370

6. If Indian, Allottee or Tribe Name

7. Unit or CA Agreement Name and No.

8. Well Name and No.

Eagle 26 P Federal 03

9. API Well No.

10. Field and Pool, or Exploratory

Red Lake; Glorieta-Yeso NE

12. County or Parish 13. State

Eddy**NM****CHECK APPROPRIATE BOX(s) TO INDICATE NATURE OF NOTICE, REPORT, OR OTHER DATA****TYPE OF SUBMISSION**

- ☒ Notice of Intent
☐ Subsequent Report
☐ Final Abandonment Notice

TYPE OF ACTION

- | | | | |
|--|---|--|---|
| <input type="checkbox"/> Acidize | <input type="checkbox"/> Deepen | <input type="checkbox"/> Production (Start/Resume) | <input type="checkbox"/> Water Shut-Off |
| <input type="checkbox"/> Alter Casing | <input type="checkbox"/> Fracture Treat | <input type="checkbox"/> Reclamation | <input type="checkbox"/> Well Integrity |
| <input type="checkbox"/> Casing Repair | <input type="checkbox"/> New Construction | <input type="checkbox"/> Recomplete | <input type="checkbox"/> Other _____ |
| <input checked="" type="checkbox"/> Change Plans | <input type="checkbox"/> Plug and Abandon | <input type="checkbox"/> Temporarily Abandon | |
| <input type="checkbox"/> Convert to Injection | <input type="checkbox"/> Plug Back | <input type="checkbox"/> Water Disposal | |

13. Describe Proposed or Completed Operations (Clearly state all pertinent details, and give pertinent dates, including estimated date of starting any proposed work and approximate duration thereof. If the proposal deepens directionally or recompletes horizontally, give subsurface location and measured and true vertical depths of all pertinent markers and zones. Attach the Bond under which the work will be performed or provide the Bond No. on file with BLM/BIA. Required subsequent reports shall be filed within 30 days following completion of the involved operations. If the operation results in a multiple completion or recompletion in a new interval, a Form 3160-4 shall be filed once testing has been completed. Final Abandonment Notices shall be filed only after all requirement, including reclamation, have been completed, and the operator has determined that the site is ready for final inspection)

Devon Energy Production Co., LP respectfully requests permission to move the Surface location to meet requirements specified by BLM due to archeological sites in the area:

Old Location: 505 FSL & 890 FEL

New Location: 755 FSL & 890 FEL UL P Sec 26-17S-27E

14. I hereby certify that the foregoing is true and correct

Signed

Name
Title**Norvella Adams**
Sr. Staff Eng. Tech

Date

14-Mar-05

(This space for Federal or State Office use)

Approved by **/s/ Joe G. Lara**
Conditions of approval, if any:

FIELD MANAGER

Date

APR 21 2005

*Title 18 U.S.C. Section 1001, makes it a crime for any person knowingly and willfully to make any department or agency of the United States any false, fictitious or fraudulent statements or representations to any matter within its jurisdiction.

*See Instruction on Reverse Side

French Dr., Hobbs, NM 88240

Form C-102
Revised March 17, 1999

Submit to Appropriate District Office
State Lease - 4 Copies
Fee Lease - 3 Copies

DISTRICT II
811 South First, Artesia, NM 88210

DISTRICT III
1000 Rio Brazos Rd., Aztec, NM 87410

DISTRICT IV
2040 South Pacheco, Santa Fe, NM 87505

2040 South Pacheco

Santa Fe, New Mexico 87504-2088

☐ AMENDED REPORT

API Number		Pool Code	Pool Name	
			Red Lake; Glorieta; Yeso NE	
Property Code	Property Name			Well Number
	EAGLE 26P FEDERAL			03
OGRID No.	Operator Name			Elevation
6137	DEVON ENERGY PRODUCTION COMPANY LP			3561'

UL or lot No.	Section	Township	Range	Lot Idn	Feet from the	North/South line	Feet from the	East/West line	County
P	26	17 S	27 E		755'	SOUTH	890	EAST	EDDY

UL or lot No.	Section	Township	Range	Lot Idn	Feet from the	North/South line	Feet from the	East/West line	County
Dedicated Acres 40	Joint or Infill	Consolidation Code		Order No.					

NO ALLOWABLE WILL BE ASSIGNED TO THIS COMPLETION UNTIL ALL INTERESTS HAVE BEEN CONSOLIDATED
OR A NON-STANDARD UNIT HAS BEEN APPROVED BY THE DIVISION

<div style="border: 1px dashed black; height: 400px; margin-bottom: 20px;"></div> <div style="border: 1px dashed black; height: 150px;"></div> <div style="position: relative; height: 150px;"> <div style="position: absolute; top: 10px; left: 10px;"> <p>Lat.: N32°48'00.3"</p> <p>Long.: W104°14'37.4"</p> </div> <div style="position: absolute; bottom: 10px; right: 10px;"> </div> </div>	<div style="border: 1px solid black; padding: 5px; margin-bottom: 10px;"> <p align="center">OPERATOR CERTIFICATION</p> <p><i>I hereby certify the the information contained herein is true and complete to the best of my knowledge and belief.</i></p> <div style="border-bottom: 1px solid black; height: 40px; margin-bottom: 5px;"> </div> <p>Signature Norvella Adams</p> <p>Printed Name Sr, Staff Eng, Tech.</p> <p>Title March 14, 2005</p> <p>Date</p> </div> <div style="border: 1px solid black; padding: 5px;"> <p align="center">SURVEYOR CERTIFICATION</p> <p><i>I hereby certify that the well location shown on this plat was plotted from field notes of actual surveys made by me or under my supervision, and that the same is true and correct to the best of my belief.</i></p> <p align="center">February 24, 2005</p> <p>Date Surveyed</p> <div style="border-bottom: 1px solid black; height: 40px; margin-bottom: 5px;"> </div> <p>Signature & Seal of Professional Surveyor</p> <div style="border: 1px solid black; border-radius: 50%; padding: 10px; margin: 10px auto; width: 100px; text-align: center;"> <p>7977</p> <p>W.D. No. 5156</p> </div> <p>Certificate No. Gary L. Jones 7977</p> <p align="center">JLP BASIN SURVEYS</p> </div>
--	---

1625 N. French Dr., Hobbs, NM 88240
District II
1301 W. Grand Avenue, Artesia, NM 88210
District III
1000 Rio Brazos Road, Aztec, NM 87410
District IV
1220 S. St. Francis Dr., Santa Fe, NM 87505

State of New Mexico
Energy Minerals and Natural Resources

Oil Conservation Division
1220 South St. Francis Dr.
Santa Fe, NM 87505

Form C-144
June 1, 2004

For drilling and production facilities, submit to appropriate NMOCD District Office.
For downstream facilities, submit to Santa Fe office

Pit or Below-Grade Tank Registration or Closure

Is pit or below-grade tank covered by a "general plan"? Yes ☒ No ☐

Type of action: Registration of a pit or below-grade tank ☒ Closure of a pit or below-grade tank ☐

Operator: <u>Devon Energy Production Company, LP</u> Telephone: <u>405-552-8198</u> e-mail address: <u>norvella.adams@dev.com</u>		
Address: <u>PO Box 250 Artesia NM 88211</u>		
Facility or well name: <u>Eagle 26 P Fed 3</u> API #: <u>30-015-34082</u> U/L or Qtr/Qtr <u>P</u> Sec <u>26</u> T <u>17S</u> R <u>27E</u>		
County: <u>Eddy</u> Latitude _____ Longitude _____ NAD: 1927 <input type="checkbox"/> 1983 <input type="checkbox"/>		
Surface Owner: Federal <input checked="" type="checkbox"/> State <input type="checkbox"/> Private <input type="checkbox"/> Indian <input type="checkbox"/>		
Pit Type: Drilling <input checked="" type="checkbox"/> Production <input type="checkbox"/> Disposal <input type="checkbox"/> Workover <input type="checkbox"/> Emergency <input type="checkbox"/> Lined <input checked="" type="checkbox"/> Unlined <input type="checkbox"/> Liner type: Synthetic <input checked="" type="checkbox"/> Thickness <u>12</u> mil Clay <input type="checkbox"/> Pit Volume _____ bbl		
Below-grade tank Volume: _____ bbl Type of fluid: _____ Construction material: _____ Double-walled, with leak detection? Yes <input type="checkbox"/> If not, explain why not: _____		
RECEIVED FEB 03 2005 DEVON ARTESIA		
Depth to ground water (vertical distance from bottom of pit to seasonal high water elevation of ground water.)	Less than 50 feet 50 feet or more, but less than 100 feet 100 feet or more	(20 points) (10 points) (0 points)
Wellhead protection area: (Less than 200 feet from a private domestic water source, or less than 1000 feet from all other water sources.)	Yes No	(20 points) (0 points)
Distance to surface water: (horizontal distance to all wetlands, playas, irrigation canals, ditches, and perennial and ephemeral watercourses.)	Less than 200 feet 200 feet or more, but less than 1000 feet 1000 feet or more	(20 points) (10 points) (0 points)
Ranking Score (Total Points)		<u>0</u>

If this is a pit closure: (1) Attach a diagram of the facility showing the pit's relationship to other equipment and tanks. (2) Indicate disposal location: (check the onsite box if you are burying in place) onsite ☐ offsite ☐ If offsite, name of facility _____. (3) Attach a general description of remedial action taken including remediation start date and end date. (4) Groundwater encountered: No ☐ Yes ☐ If yes, show depth below ground surface _____ ft. and attach sample results. (5) Attach soil sample results and a diagram of sample locations and excavations.

Additional Comments:

I hereby certify that the information above is true and complete to the best of my knowledge and belief. I further certify that the above-described pit or below-grade tank has been/will be constructed or closed according to NMOCD guidelines ☐, a general permit ☒, or an (attached) alternative OCD-approved plan ☐.

Date: 2/2/05
Printed Name/Title Norvella Adams / Sr. Staff Eng. Tech Signature [Signature]

Your certification and NMOCD approval of this application/closure does not relieve the operator of liability should the contents of the pit or tank contaminate ground water or otherwise endanger public health or the environment. Nor does it relieve the operator of its responsibility for compliance with any other federal, state, or local laws and/or regulations.

Approval: [Signature]
Printed Name/Title Wild Sep ID Signature [Signature] Date FEB 7 2005

SECTION 26, TOWNSHIP 17 SOUTH, RANGE 27 EAST, N.M.P.M.,
EDDY COUNTY, NEW MEXICO.

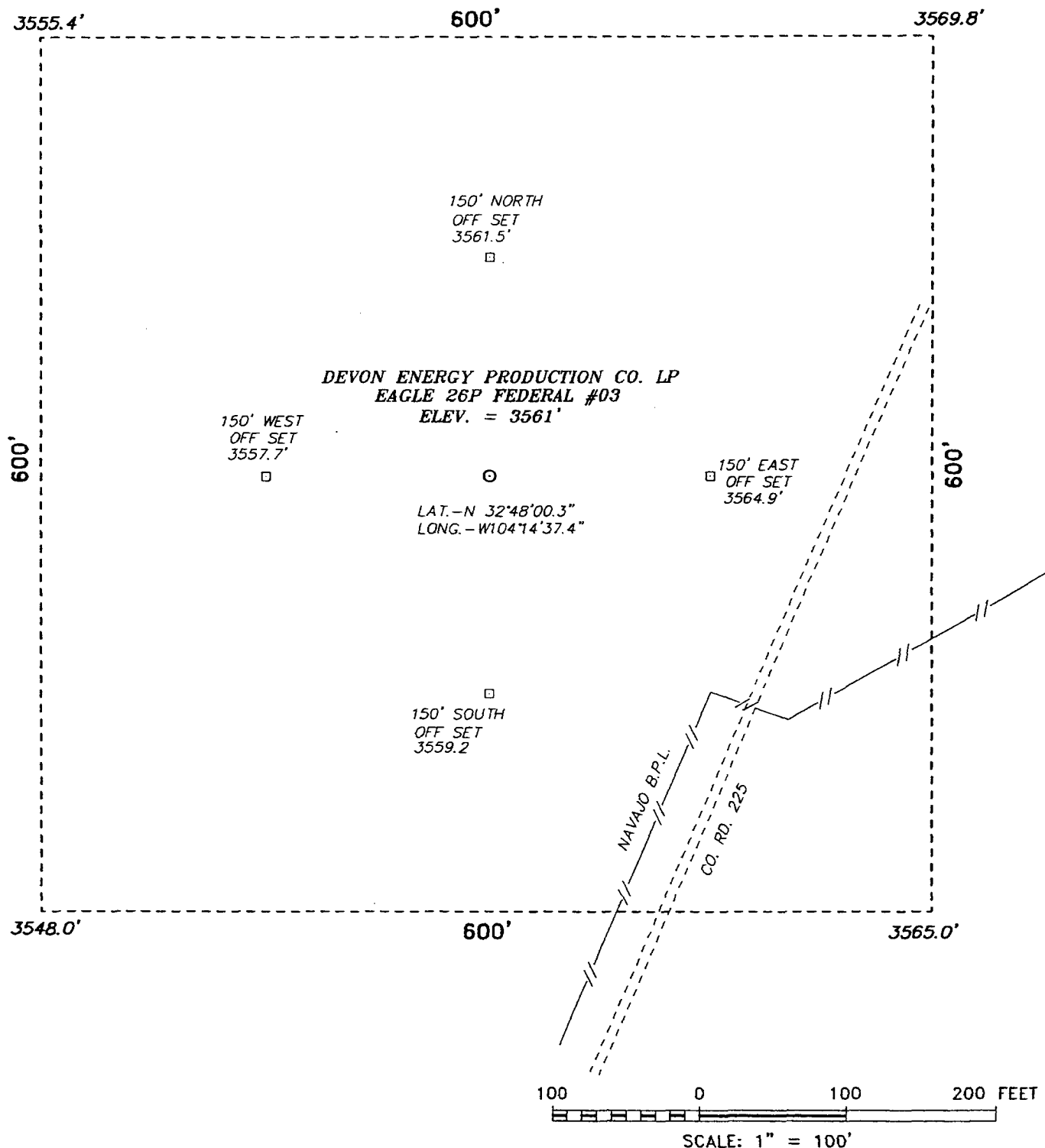

Directions to Location:

FROM THE JUNCTION OF US HWY 82 & CO. RD.
204, GO SOUTH TO CO. RD. 225 THEN SOUTH ON
225 APPROX. 0.75 TO LOCATION.

BASIN SURVEYS P.O. BOX 1786 - HOBBS, NEW MEXICO

W.O. Number: 5156

Drawn By: JAMES PRESLEY

Date: 03/02/05

Disk: JLP #1 - DEV5156A

DEVON ENERGY PRODUCTION CO. LP.

REF: EAGLE 26P FEDERAL #03 / Well Pad Topo

EAGLE 26P FEDERAL #03 LOCATED 755' FROM THE
SOUTH LINE AND 890' FROM THE EAST LINE OF
SECTION 26, TOWNSHIP 17 SOUTH, RANGE 27 EAST,
N.M.P.M., EDDY COUNTY, NEW MEXICO.

Survey Date: 02/24/05

Sheet 1 of 1 Sheets

SECTION 26, TOWNSHIP 17 SOUTH, RANGE 27 EAST, N.M.P.M.,
EDDY COUNTY, NEW MEXICO.

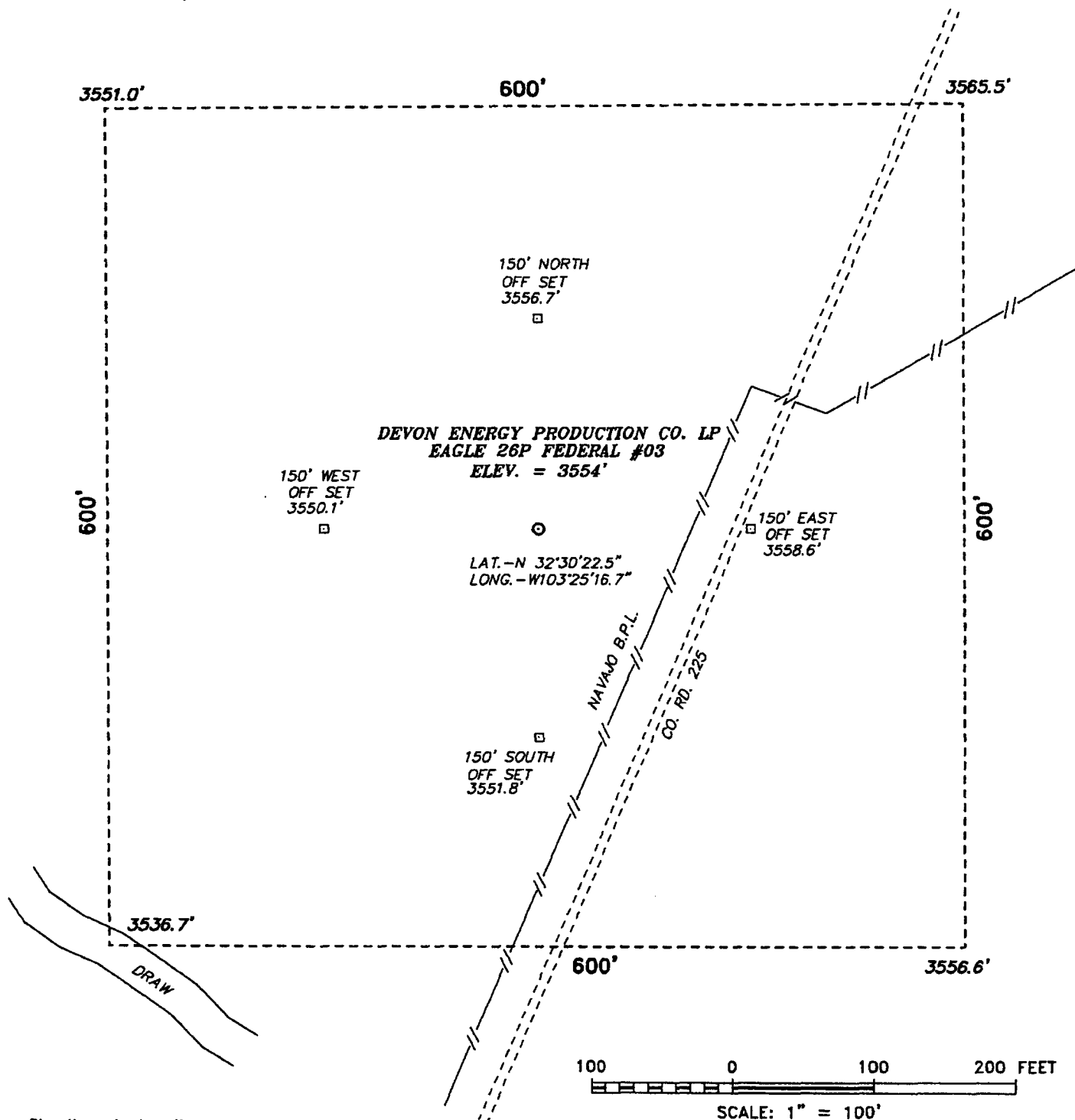

Directions to Location:

FROM THE JUNCTION OF US HWY 82 & CO. RD. 225
GO SOUTHEAST ON 225 0.9 MILES. LOCATION IS TO
THE RIGHT.

BASIN SURVEYS P.O. BOX 1786 - HOBBS, NEW MEXICO

W.O. Number: 4872

Drawn By: JAMES PRESLEY

Date: 12/40/04

Disk: JLP #1 - DEV4872A

DEVON ENERGY PRODUCTION CO. LP.

REF: EAGLE 26P FEDERAL #03 / Well Pad Topo

EAGLE 26P FEDERAL #03 LOCATED 505' FROM THE
SOUTH LINE AND 890' FROM THE EAST LINE OF
SECTION 26, TOWNSHIP 17 SOUTH, RANGE 27 EAST,
N.M.P.M., EDDY COUNTY, NEW MEXICO.

Survey Date: 12/07/04

Sheet 1 of 1 Sheets



United States Department of the Interior

BUREAU OF LAND MANAGEMENT

Roswell Field Office
2909 West Second Street
Roswell, New Mexico 88201

IN REPLY REFER TO:

JUN 05 2003

Devon Energy Production Company, L.P.
Attn. Ms Karen Cottom
20 North Broadway, Suite 1500
Oklahoma City, Oklahoma 73102-8260

Re: Red Lake Field Area
Master Drilling and Surface Use Plan
Eddy County, New Mexico

The master drilling and surface use plan, dated May 6, 2003, for the Red Lake Field Area in Townships 17 and 18 South, Range 27 East, Eddy County, New Mexico, is now approved. Several corrections have been made to the attached list describing the field area. An approved copy is attached for your records.

Please note that the surface casing setting depth may change in individual APD (Form 3160-4) submittals because the depth of the expected fresh water varies across this area.

If you have any questions, please contact Alexis C. Swoboda, P.E. at 505-627-0228.

Sincerely,

Larry D. Bray
Assistant Field Manager
Lands and Minerals