

Submit 3 Copies To Appropriate District  
Office  
District I  
1625 N. French Dr., Hobbs, NM 88240  
District II  
1301 W. Grand Ave., Artesia, NM 88210  
District III  
1000 Rio Brazos Rd., Aztec, NM 87410  
District IV  
1220 S. St. Francis Dr., Santa Fe, NM  
87505

State of New Mexico  
Energy, Minerals and Natural Resources

Form C-103  
June 19, 2008

OIL CONSERVATION DIVISION  
1220 South St. Francis Dr.  
Santa Fe, NM 87505

WELL API NO 30-005-64026
5. Indicate Type of Lease STATE <input checked="" type="checkbox"/> FEE <input type="checkbox"/>
6. State Oil & Gas Lease No L-0729
7. Lease Name or Unit Agreement Name Eskimo State
8. Well Number 2
9. OGRID Number 013837
10. Pool Name or Wildcat Round Tank; San Andres
11. Elevation (Show whether DR, RKB, RT, GR etc ) 3729' GR

SUNDRY NOTICES AND REPORTS ON WELLS (DO NOT USE THIS FORM FOR PROPOSALS TO DRILL OR TO DEEPEN OR PLUG BACK TO A DIFFERENT RESERVOIR, USE "APPLICATION FOR PERMIT" (FORM C-101) FOR SUCH PROPOSALS )	
1. Type of Well: Oil Well <input checked="" type="checkbox"/> Gas Well <input type="checkbox"/> Other <input type="checkbox"/>	
2. Name of Operator Mack Energy Corporation	
3. Address of Operator P.O. Box 960 Artesia, NM 88210	
4. Well Location Unit Letter <u>K</u> <u>1650</u> feet from the <u>South</u> line and <u>1650</u> feet from the <u>West</u> line Section <u>19</u> Township <u>15S</u> Range <u>29E</u> NMPM County <u>Chaves</u>	
11. Elevation (Show whether DR, RKB, RT, GR etc ) 3729' GR	

12. Check Appropriate Box to Indicate Nature of Notice, Report or Other Data

NOTICE OF INTENTION TO:		SUBSEQUENT REPORT OF:	
PERFORM REMEDIAL WORK <input type="checkbox"/>	PLUG AND ABANDON <input type="checkbox"/>	REMEDIALWORK <input type="checkbox"/>	ALTERING CASING <input type="checkbox"/>
TEMPORARILY ABANDON <input type="checkbox"/>	CHANGE PLANS <input type="checkbox"/>	COMMENCE DRILLING OPNS. <input type="checkbox"/>	P AND A <input type="checkbox"/>
PULL OR ALTER CASING <input type="checkbox"/>	MULTIPLE COMPL <input type="checkbox"/>	CASING/CEMENT JOB <input type="checkbox"/>	
DOWNHOLE COMMINGLE <input type="checkbox"/>			
OTHER: Build Fresh Water Frac Pit <input checked="" type="checkbox"/>		OTHER. <input type="checkbox"/>	

13. Describe proposed or completed operations. (Clearly state all pertinent details, and give pertinent dates, including estimated date of starting any proposed work). SEE RULE 1103. For Multiple Completions: Attach wellbore diagram of proposed completion or recompletion.

Mack Energy Corporation proposes to Build and Maintain a Fresh Water Frac Pit at this location. See attached Plat

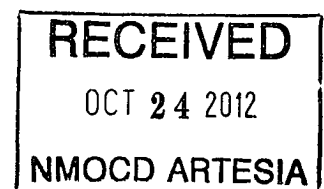

Spud Date:

Rig Release Date:

I hereby certify that the information above is true and complete to the best of my knowledge and belief.

SIGNATURE Jerry W. Sherrell TITLE Production Clerk DATE 10/23/12

Type or print name Jerry W. Sherrell E-mail address: jerrys@mec.com PHONE: (575)748-1288

For State Use Only

APPROVED BY: [Signature] TITLE Dist. Supervisor DATE 10/30/12

Conditions of Approval (if any):

# ESKIMO FRAC POND

## MACK ENERGY

IN THE S/2 NE/4 SW/4, N/2 SE/4 SW/4 OF  
SECTION 19, TOWNSHIP 15 SOUTH, RANGE 29 EAST, N.M.P.M.  
CHAVES COUNTY, STATE OF NEW MEXICO

OCTOBER 3, 2012

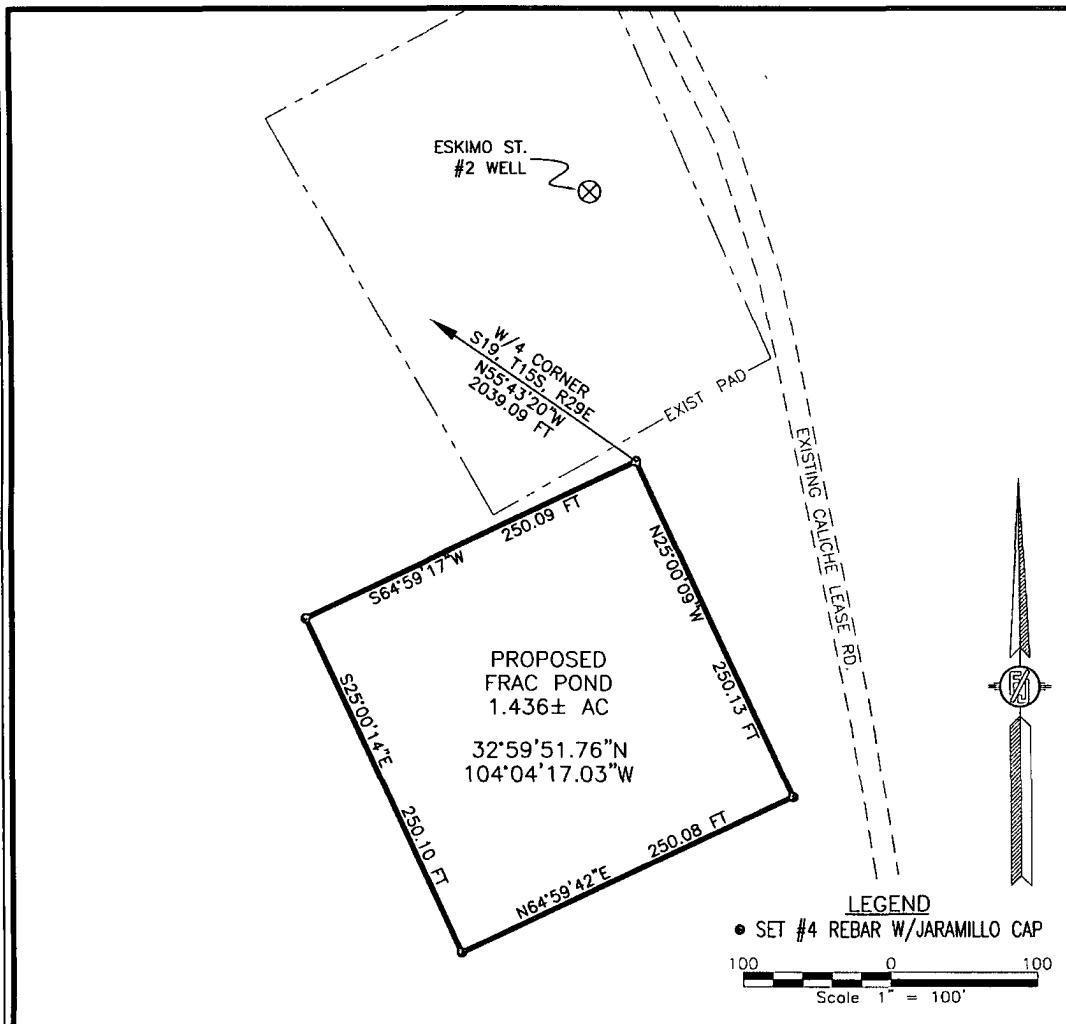

### DESCRIPTION

A CERTAIN PIECE OR PARCEL OF LAND AND REAL ESTATE LYING IN THE S/2 NE/4 SW/4, N/2 SE/4 SW/4 OF SECTION 19, TOWNSHIP 15 SOUTH, RANGE 29 EAST, N.M.P.M., CHAVES COUNTY, NEW MEXICO.

BEGINNING AT THE NORTHEAST CORNER OF THE PARCEL, WHENCE THE WEST QUARTER CORNER OF SECTION 19, TOWNSHIP 15 SOUTH, RANGE 29 EAST, N.M.P.M. BEARS N55°43'20\"W, A DISTANCE OF 2039.09 FEET;  
THENCE S64°59'17\"W A DISTANCE OF 250.09 FEET TO THE NORTHWEST CORNER OF THE PARCEL;  
THENCE S25°00'14\"E A DISTANCE OF 250.10 FEET TO THE SOUTHWEST CORNER OF THE PARCEL;  
THENCE N64°59'42\"E A DISTANCE OF 250.08 FEET TO THE SOUTHEAST CORNER OF THE PARCEL;  
THENCE N25°00'09\"W A DISTANCE OF 250.13 FEET TO THE NORTHEAST CORNER OF THE PARCEL, THE POINT OF BEGINNING;  
CONTAINING 1.436 ACRES MORE OR LESS.

### GENERAL NOTES

1.) THE INTENT OF THIS SURVEY IS TO ACQUIRE A BUSINESS LEASE FOR THE PURPOSE OF BUILDING A FRAC. POND

2.) BASIS OF BEARING IS NEW MEXICO STATE PLANE EAST ZONE

### DIRECTIONS TO LOCATION

FROM THE INTERSECTION OF CR. 217 (HAGERMANN-CUTOFF) AND THE EDDY/CHAVES COUNTY LINE, GO NORTH APPROX. 200 FT. GO WEST-NORTHWEST ON CALICHE ROAD FOR APPROX. 5 MILES. GO NORTHWEST APPROX. 0.75 OF A MILE. LOCATION IS ON THE SOUTH SIDE OF PAD FOR THE ESKIMO STATE #2 WELL

SURVEY NO. 1302 1-3

MADRON SURVEYING, INC.

### SURVEYOR CERTIFICATE

I, FILMON F. JARAMILLO, A NEW MEXICO PROFESSIONAL SURVEYOR NO 12797, HEREBY CERTIFY THAT I HAVE CONDUCTED AND AM RESPONSIBLE FOR THIS SURVEY, THAT THIS SURVEY IS TRUE AND CORRECT TO THE BEST OF MY KNOWLEDGE AND BELIEF, AND THAT THIS SURVEY AND PLAT MEET THE MINIMUM STANDARDS FOR LAND SURVEYING IN THE STATE OF NEW MEXICO.

IN WITNESS WHEREOF, THIS CERTIFICATE IS EXECUTED AT CARLSBAD,

NEW MEXICO, THIS 8 DAY OF OCTOBER 2012

FILMON F. JARAMILLO  
301 SOUTH CANAL  
(575) 234-3341

MADRON SURVEYING, INC  
301 SOUTH CANAL  
CARLSBAD, NEW MEXICO 88220  
Phone (575) 234-3341

CARLSBAD, NEW MEXICO

ESKIMO FRAC POND

MACK ENERGY

IN THE S/2 NE/4 SW/4, N/2 SE/4 SW/4 OF  
SECTION 19, TOWNSHIP 15 SOUTH, RANGE 29 EAST, N.M.P.M.  
CHAVES COUNTY, STATE OF NEW MEXICO

OCTOBER 3, 2012

AERIAL PHOTO

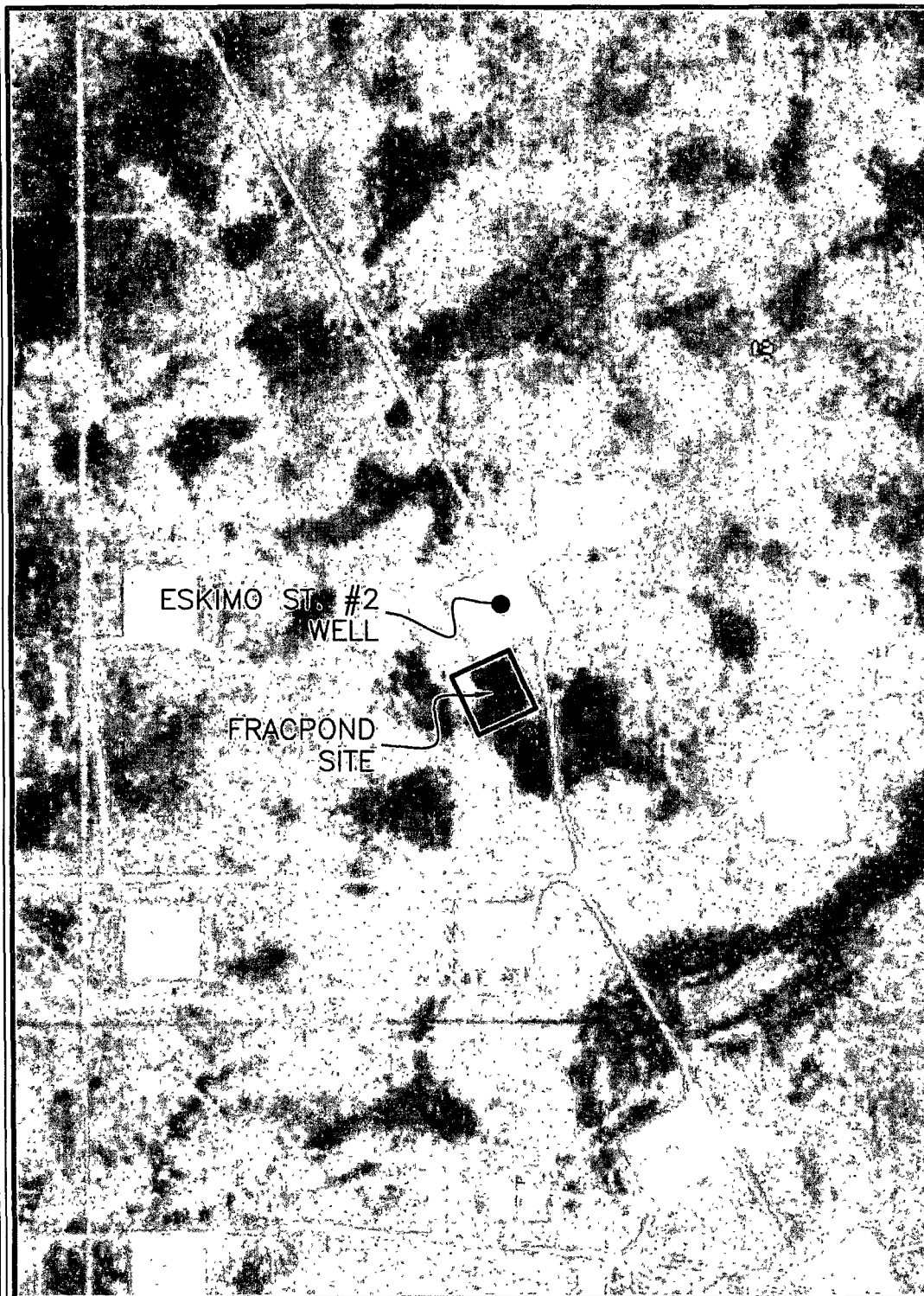

SURVEY NO. 1302 2-3

MADRON SURVEYING, INC. 301 SOUTH CANAL CARLSBAD, NEW MEXICO

(575) 234-3341

ESKIMO FRAC POND

MACK ENERGY

IN THE S/2 NE/4 SW/4, N/2 SE/4 SW/4 OF  
SECTION 19, TOWNSHIP 15 SOUTH, RANGE 29 EAST, N.M.P.M.  
CHAVES COUNTY, STATE OF NEW MEXICO

OCTOBER 3, 2012

QUAD MAP

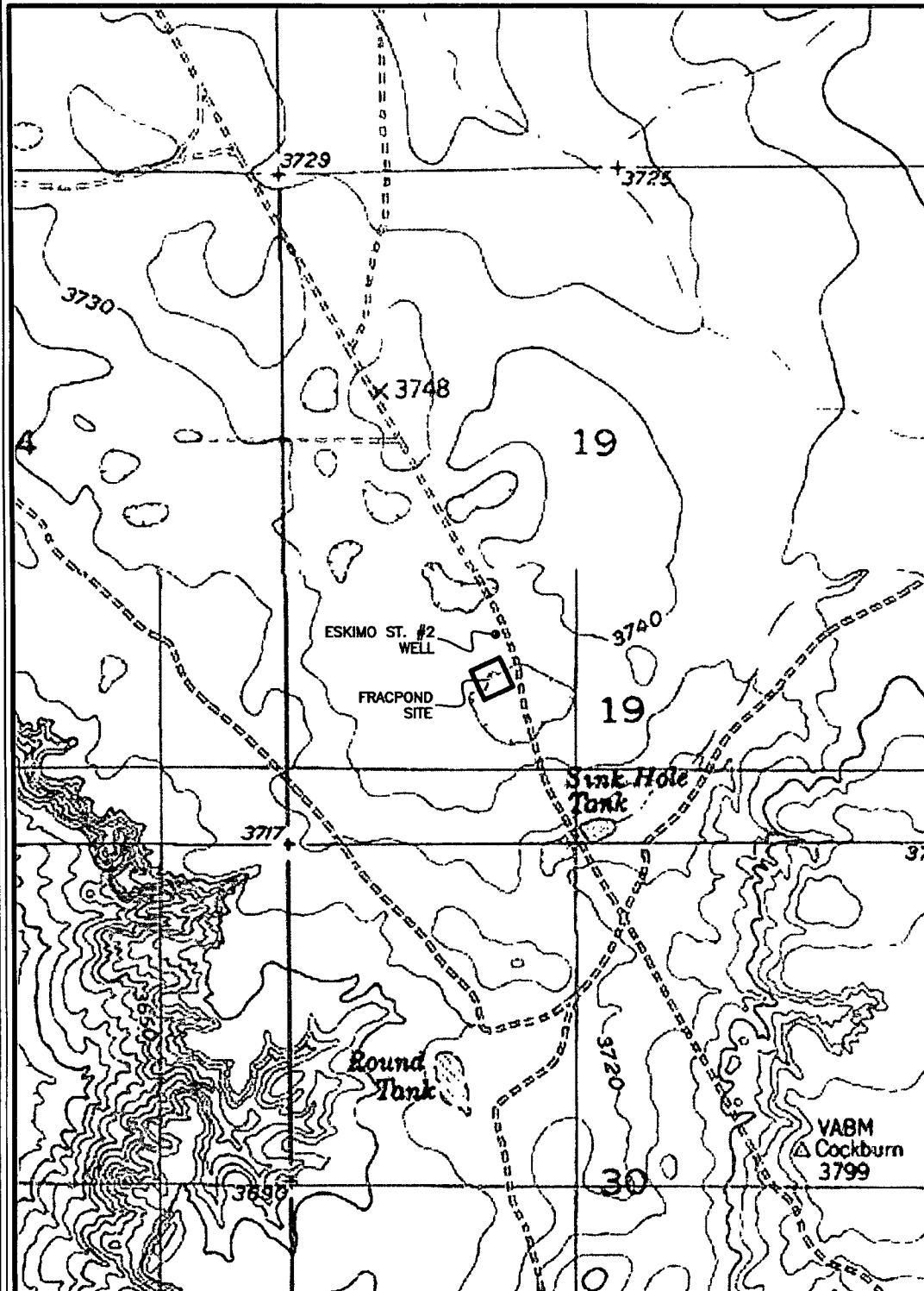

SURVEY NO. 1302 3-3

MADRON SURVEYING, INC. 301 SOUTH CANAL CARLSBAD, NEW MEXICO  
(575) 234-3341