

Submit 3 Copies To Appropriate District Office  
 District I  
 1625 N. French Dr., Hobbs, NM 88240  
 District II  
 1301 W. Grand Ave., Artesia, NM 88210  
 District III  
 1000 Rio Brazos Rd., Aztec, NM 87410  
 District IV  
 1220 S. St. Francis Dr., Santa Fe, NM 87505

State of New Mexico  
 Energy, Minerals and Natural Resources

Form C-103  
 May 27, 2004

OIL CONSERVATION DIVISION  
 1220 South St. Francis Dr.  
 Santa Fe, NM 87505

WELL API NO. 30-015-23793
5. Indicate Type of Lease STATE <input type="checkbox"/> FEE X
6. State Oil & Gas Lease No.
7. Lease Name or Unit Agreement Name Sharp QS
8. Well Number #1
9. OGRID Number 025575
10. Pool name or Wildcat POW Strawn

**SUNDRY NOTICES AND REPORTS ON WELLS**  
 (DO NOT USE THIS FORM FOR PROPOSALS TO DRILL OR TO DEEPEN OR PLUG BACK TO A DIFFERENT RESERVOIR. USE "APPLICATION FOR PERMIT" (FORM C-101) FOR SUCH PROPOSALS.)

1. Type of Well: Oil Well  Gas Well X Other

2. Name of Operator  
Yates Petroleum Corporation

3. Address of Operator  
105 S. 4<sup>th</sup> Street, Artesia, NM 88210

4. Well Location  
 Unit Letter P : 660 feet from the South line and 660 feet from the East line  
 Section 4 Township 17S Range 26E NMPM Eddy County

11. Elevation (Show whether DR, RKB, RT, GR, etc.)  
3,356' GR

RECEIVED  
 JUN 28 2005  
 WU-MT-ESUA

Pit or Below-grade Tank Application  or Closure

Pit type \_\_\_\_\_ Depth to Groundwater \_\_\_\_\_ Distance from nearest fresh water well \_\_\_\_\_ Distance from nearest surface water N/A

Pit Liner Thickness: \_\_\_\_\_ mil Below-Grade Tank: Volume \_\_\_\_\_ bbls; Construction Material \_\_\_\_\_

12. Check Appropriate Box to Indicate Nature of Notice, Report or Other Data

NOTICE OF INTENTION TO:		SUBSEQUENT REPORT OF:	
PERFORM REMEDIAL WORK <input type="checkbox"/>	PLUG AND ABANDON <input type="checkbox"/>	REMEDIAL WORK <input type="checkbox"/>	ALTERING CASING <input type="checkbox"/>
TEMPORARILY ABANDON <input type="checkbox"/>	CHANGE PLANS <input type="checkbox"/>	COMMENCE DRILLING OPNS. <input type="checkbox"/>	P AND A <input type="checkbox"/>
PULL OR ALTER CASING <input type="checkbox"/>	MULTIPLE COMPL <input type="checkbox"/>	CASING/CEMENT JOB <input type="checkbox"/>	
OTHER: <input type="checkbox"/>		OTHER: Resubmit Shut-In Test	X

13. Describe proposed or completed operations. (Clearly state all pertinent details, and give pertinent dates, including estimated date of starting any proposed work). SEE RULE 1103. For Multiple Completions: Attach wellbore diagram of proposed completion or recompletion.

Yates Petroleum Corporation is performing this Mechanical Integrity Test pursuant to rule 203 and in full compliance w/ the testing & reporting provisions of Supplemental Stipulation and agreement effective October 24, 2002, as to Shut-in wells.

Mechanical Integrity Test conducted on 6/28/05. Notified Van Barton. No witness.

Chart attached.

Temporary Abandoned Status approved  
 and 6-28-06

I hereby certify that the information above is true and complete to the best of my knowledge and belief. I further certify that any pit or below-grade tank has been/will be constructed or closed according to NMOCD guidelines , a general permit  or an (attached) alternative OCD-approved plan .

SIGNATURE Su Ann Rogers TITLE Regulatory Compliance Technician DATE 6/29/05

Type or print name Su'Ann Rogers E-mail address: \_\_\_\_\_ Telephone No. 505-748-1471

For State Use Only

APPROVED BY: [Signature] TITLE Wild Sep ID DATE JUN 30 2005

Conditions of Approval (if any): \_\_\_\_\_

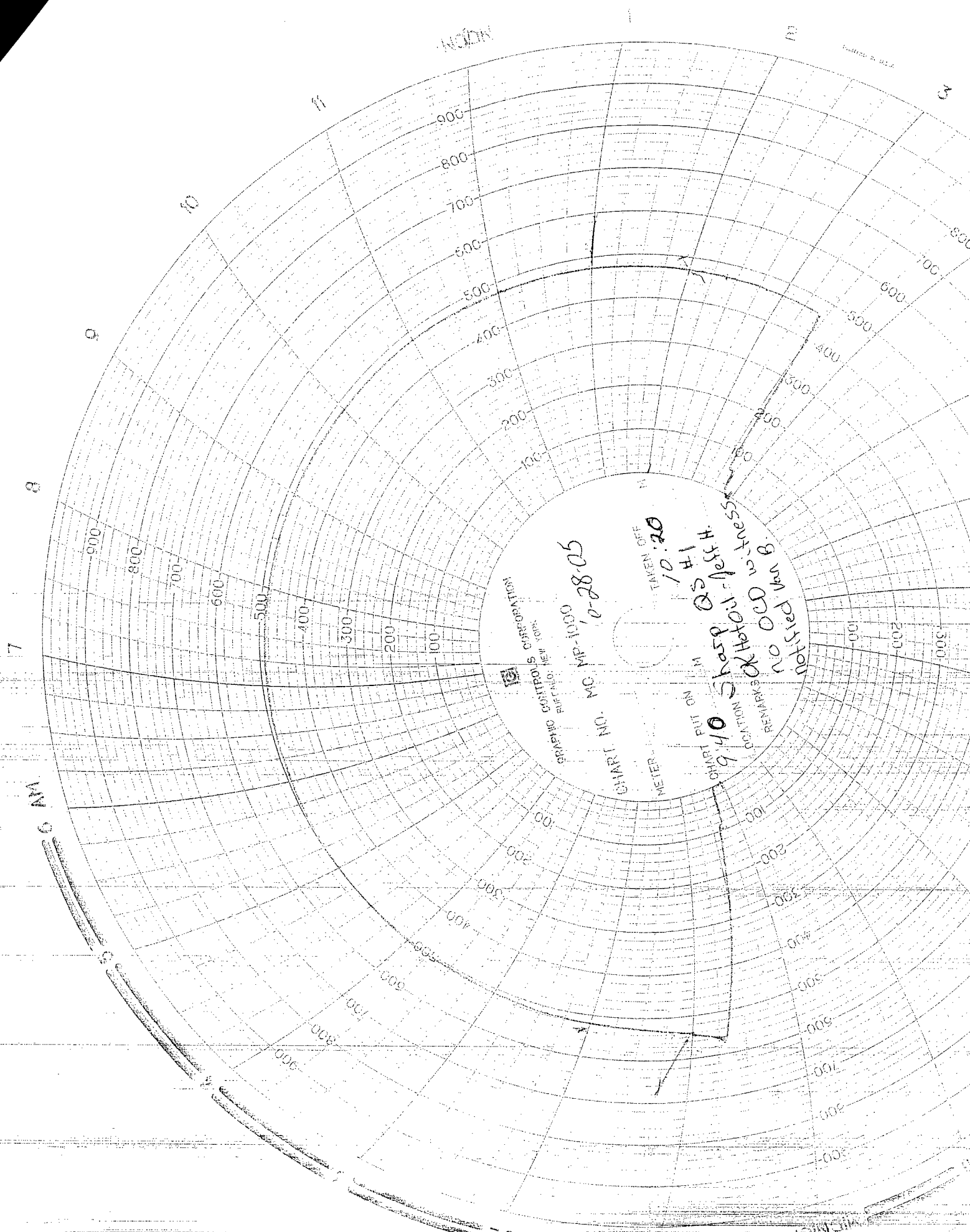

CORPORATION  
CORPORATED  
NEW YORK

MC MP-1000  
0-2805

TAKEN OFF

07:20  
10/1

H. 555

Sharp

940

PORT IN M

PORTION

PREMISES

NO 000

B

PARTITION

METER

CHANNEL NO.

7

8

9

10

11

12

13

14

15

16

17

18

19

20

21

22

23

24

25

900

800

700

600

500

400

300

200

100

900

800

700

600

500

400

300

200

100

900

800

700

600

500

400

300

200

100

900

800

700

600

500

400

300

200

100

900

800

700

600

500

400

300

200

100

900

800

700

600

500

400

300

200

100

900

800

700

600

500

400

300

200

100

900

800

700

600

500

400

300

200

100

CORPORATION

CORPORATED

NEW YORK

MC MP-1000

0-2805

TAKEN OFF

07:20

10/1

H. 555

Sharp

940

PORT IN M

PORTION

PREMISES

NO 000

B

PARTITION

METER

CHANNEL NO.

7

8

9

10

11

12

13

14

15

16

17

18

19

20

21

22

23

24

25

900

800

700

600

500

400

300

200

100

900

800

700

600

500

400

300

200

100

900

800

700

600

500

400

300

200

100

900

800

700

600

500

400

300

200

100

900

800

700

600

500

400

300

200

100

900

800

700

600

500

400

300

200

100

900

800

700

600

500

400

300

200

100

900

800

700

600

500

400

300

200

100

900

800

700

600

500

400

300

200

100

900

800

700

600

500

400

300

200

100

900

800

700

600

500

400

300

200

100

900

800

700

600

500

400

300

200

100

900

800

700

600

500

400

300

200

100

900

800

700

600

500

400

300

200

100

900

800

700

600

500

400

300

200

100

900

800

700

600

500

400

300

200

100

900

800

700

600

500

400

300

200

100

900

800

700

600

500

400

300

200

100

900

800

700

600

500

400

300

200

100

900

800

700

600

500

400

300

200

100

9